Morning Edition
LATEST FRESH NEWS DOWN TO "30."

The Los Angeles Times

1781 1915

In Three Parts—26 Pages.
PART 1—TELEGRAPH SHEET—12 PAGES

2c

WEDNESDAY MORNING, SEPTEMBER 15, 1915

Liberty Under Law—Equal Rights—True Industrial Freedom.

PRICE 2½ CENTS [Delivered to Subscribers] [At All Hotels and on Railway Trains, 5c. On Streets and News Stands, 2 Cents.]

FIVE ESCAPE BURNING HOME WITH THEIR LIVES.

Vindictive.

RED FLAGS ON BORDER

...th to Gringoes, Mexicans Cry.

...s Armed to the Teeth ...pared for Violence on Nation's Holiday.

... Troops from Browns... to Drive Bandits Over the Line.

... Organize as Minute ... in the Whole Rio Grande Section.

[BY A. P. NIGHT WIRE.]

...VILLE (Tex.) Sept. 14.—...companies of infantry were ...ered out of Brownsville to... San Benito and Lyford, ...here, on reports that there ...ger from Mexican bandits ...places. With six Mexicans ...ed today, five of them shot ...floating in the Rio Grande, ...preparations were made to... prevent reprisals or out... during a two-day celebration ...Mexican national holiday. ...celebration is due to begin to... according to Mexican cus... suspicious movement of ...men carrying red flags on the ...side of the Rio Grande was ...ed late today. Except for this ..., all reports of danger came ...the American side exclusively.

(Continued on Fifth Page.)

FIRST SNOW OF SEASON.

Peaks of Sierra Madres at Placerville Covered During Night.

[BY A. P. NIGHT WIRE.]

PLACERVILLE (Cal.) Sept. 14.—The peaks and crests of the Sierra Nevada mountains were fleeced with the first snow fall of the season last night. Leak Springs residents on the summit awakened to find snow an inch deep this morning.

MOJAVE INDIANS ORDERED TO MOVE

TRIBE LOCATED AT NEEDLES DIRECTED TO PULL UP AND GO TO PARKER. (30)

[BY DIRECT WIRE—EXCLUSIVE DISPATCH.]

NEEDLES, Sept. 14.—Indians at the Fort Mojave Reservation are stirred up tonight over the orders issued by a United States commissioner today directing them to move to the reservation at Parker, Ariz. Accompanying the instructions, it is claimed, was the information that if they did not go willingly, United States troops would force them to move. Indians have lived at Fort Mojave for years and are not reconciled to a change of environment.

It is declared, and while it is believed that the mapority of the tribe will go to the new reservation without a demonstration, trouble is not unexpected from some of the bucks, who are reluctant to leave Needles. For years the Indians have plied a profitable trade selling curios to travelers on the Santa Fe overlands and they will be practically deprived of this trade at Parker where few trains pass.

Recently the Indians were on the verge of a riot with the Mexicans and following the killing of one of the tribesmen the Indians drowned the suspected Mexican in the Colorado. The morsl effects of this trouble have not yet disappeared, it is declared

Luck.

EARLY MORNING BLAZE DESTROYS FRAME HOUSE FAMILY SAVES LIVES.

(30)

RUSHING from their burning home early this morning U. S. Stolz and his family of four just escaped with their lives, and in their night clothes watched their home burn to the ground. The flames spread from the Stolz house to No. 2025 Griffin avenue owned and occupied by James Sholt and burned the roof and one side from the structure.

The fire caused a loss of $3200 on the first residence, No. 2021 Griffin avenue, and about $1000 to the Sholt home. Both of the buildings were covered by insurance. The cause of the fire could not be learned.

Mr. Stolz was awakened by the roar of the flames in the rear of the house. He rushed to the rooms of the rest of the family and urged them from the burning house. All reached the street in safety but were unable to save even their clothing.

Before the fire department could bring the fire under control the flames spread to the adjoining house and forced the inmates to the street. Most of the furniture was carried from the second house before it was damaged by fire or water.

ALLEGED ARSON HEAD ARRESTED. (30)

Arasino Rubino alias Dan Peppino alias Joe Peppino alias Joe Russo declared by the local police to be the "King" of the arson trust was arrested early this morning by Detective Bean as he entered his home at No. 5010 Stratford Drive.

The prisoner according to Detective Bean is wanted in New York city for extortion and also for "jumping" $1500 bail. The police hold a warrant for Rubino from New York City and also will investigate him in regard to the arson ring.

According to Detective Bean Rubino has been heard to say to a number of Italians in the city that he was the head of the arson ring and that no policeman could take him alive. He will be investigated later today and efforts will be made to connect him with a number of suspicious fires during the past few months.

James F. J. Archibald,

Newspaper correspondent, who is accused of taking a personal letter for Dr. Dumba, Austrian Ambassador to Europe, under cover of an American passport. Proceedings against Archibald on his return to New York are being discussed.

Diplomacy.

MAY LET DUMBA "SAVE HIS FACE."

NO OBJECTION TO PERMIT HIM TO EXPLAIN PERSONALLY.

Suggestion Is Now Made that Austrian Ambassador may be Allowed to Return to Europe and Give His Version of Incident to Foreign Office in Vienna.

[BY DIRECT WIRE—EXCLUSIVE DISPATCH.]

WASHINGTON BUREAU OF THE TIMES, Sept. 14.—Suggestions that the United States would not consent to have Ambassador Dumba return to Vienna, or a "leave of absence" so that he could make a personal report to his government on the facts which led to the demand for his recall, were discounted by the State Department today.

While officials refused to discuss the case for publication they appeared to be satisfied that the United States could not find a good basis for objection to this plan. They pointed to the fact that in asking for his recall Secretary Lansing stated the reasons that led to the action by this government.

The statement of these reasons was included in the message as a courtesy to Austria. It was not demanded under strict diplomatic usage. Its use gave Austria an opportunity to dispute the validity of the charges. For these reasons it is believed that the administration would be willing to have Dr. Dumba recalled on a leave so that he could have an opportunity to make any statement he desired to the Foreign Office.

If Dr. Dumba would like to save his face, as far as possible, in this manner, the State Department is not inclined to object. The major point in the mind of officials is that the United States wants Dumba to give up his post as representative of Austria in this country. The administration is not interested in the details of his departure.

Secretary Lansing this afternoon announced that he has not received the photographic copies of the letters contained in the packet carried by James F. J. Archibald, and therefore it was impossible for him to discuss the case of Capt. Von Papen, the German military attache, who was named by Dr. Dumba as one of his advisers in the scheme to cripple American industries.

As soon as these papers arrive the department will decide whether Von Papen must follow Dumba out of the United States.

CASE AGAINST ARCHIBALD.

[BY A. P. DAY WIRE.]

WASHINGTON, Sept. 14.—United States District Attorney Marshall of New York, who will have direct charge of any proceedings taken against James F. J. Archibald, the American newspaper man detained abroad with Dr. Dumba's munitions letter to the Austrian government, had a long conference today with Asst. Atty.-Gen. Warren and A. Bruckee Bielaski, chief of the Bureau of Investigation of the Department of Justice.

Mr. Marshall denied that the conference concerned the possible detention of Archibald when he returns to the United States from Holland. Mr. Warren said the case was discussed only to the extent that he told Mr. Marshall that when the department concludes its investigation it will forward the facts to his office and then decide whether there is ground for presentment to a Federal grand jury. The investigation is under way, but not complete. Pending that time no further action is expected.

Mr. Marshall's visit, officials said, was in connection with passport frauds which have been committed in recent months in New York.

POLITICAL AMNESTY.

[BY PACIFIC CABLE.]

LIMA (Peru) Sept. 14.—The bill providing for a general political amnesty, which has been approved by the Chamber of Deputies, was adopted today by the Senate. A project has been brought forward for the reform of civil laws governing matrimony.

Arabic.

MORE THAN A DISAVOWAL NOW SOUGHT BY WILSON.

Wants a Promise that the Arabic Case Shall Not be Repeated.

Outcome of the Negotiations Now Rests Entirely with Berlin — A Disposition in Some Quarters to Believe that Von Bernstorff may Soon Follow Dumba Across the Atlantic—Real Crisis Just Becomes Apparent.

[BY ATLANTIC CABLE AND DIRECT WIRE—EXCLUSIVE DISPATCH.]

ROME, Sept. 14.—There is a prevailing conviction in Vatican circles, based upon confidential information, that a rupture of the diplomatic relations between the United States and both Germany and Austria is imminent. It is believed that it will be difficult, if not impossible, to avert such a rupture since the Austro-Germans are thought to be apt to resort to reprisals which would be bound to still further complicate the situation. Pope Benedict again is extremely pessimistic with regard to the possibility of peace.

[BY ATLANTIC CABLE AND A. P.]

WASHINGTON BUREAU OF THE TIMES, Sept. 14.—Unless Germany disavows the attack upon the Arabic and satisfies this government that there will be no repetition of the offense, Ambassador Gerard will be recalled from Berlin and Count von Bernstorff will be handed his passports.

If this situation arises President Wilson will take steps necessary to protect the nation's honor. There will be no further diplomatic discussion.

These statements represent the administration's stand tonight. There is nothing to indicate that the President has any intention of swerving from his position.

The administration has made no threat to the German Foreign Office. It merely has stated plainly and simply the position of this government as being irrevocable. President Wilson is weary of the methods employed by the German Foreign Office and some of its representatives in this country.

The administration has reason to believe that the German government is misinformed on the situation in this country and that it believes President Wilson will tolerate a continuation of the offenses which have brought about the crisis.

There are reasons for believing that Count von Bernstorff finally has come to a realization of the situation as a result of his discussion of yesterday with Secretary Lansing. The administration hopes that his statements will have some effect upon the Foreign Office.

The administration recently has received many indications that the people of the country are satisfied that action and not words will be needed to handle the situation before it becomes unmanageable.

Some advisers of the President appear to be satisfied now that nothing except a determined attitude will ever satisfy Berlin that the United States is willing or capable of defending its rights.

GOULDS FIGHT OVER ALIMONY.

QUESTION OF WHO SHALL PAY INCOME TAX TO BE HEARD IN COURT.

[BY A. P. NIGHT WIRE.]

NEW YORK, Sept. 14.—Mrs. Katherine C. Gould was directed to appear before the United States Supreme Court on a writ of error filed here today and to testify in her suit to collect from her husband, Howard Gould, part of the income tax on her alimony of $3000 a month. The writ was signed by Justice Charles E. Hughes.

The Goulds have been separated for several years. The amount at issue is $210, covering the income tax on Mrs. Gould's alimony for several months of 1914. Mr. Gould had deducted the tax from the amount paid Mrs. Gould, and the latter appealed to the courts for payment of the tax. The decision was in her favor. The husband then appealed to the appellate division and to the Court of Appeals, and was defeated in each instance. He then appealed to the highest court.

NEW SUBMARINE LAUNCHED.

[BY A. P. NIGHT WIRE.]

QUINCY (Mass.) Sept. 14.—Submarine M-1, built for the United States government by the Fore River Shipbuilding Corporation, was launched today. The new submarine is 185 feet over all with a maximum steaming radius of 5000 miles and a surface speed of sixteen knots. She is equipped with four torpedo tubes and a deck gun.

Credit.

EVEN ENGLAND DOUBTS SUCCESS OF WAR LOAN.

[BY ATLANTIC CABLE AND A. P.] (30)

LONDON, Sept. 15, 3:32 a. m.—Reports from New York of efforts by the Franco-British financial commission to establish a billion dollar credit on behalf of the Allies are received skeptically here. The Times says in a financial article:

"A good deal of water is likely to flow under the Brooklyn bridge before any such proposal can become practicable. Well informed people will note that gold in increased quantities is being used there for its proper purpose."

The Morning Post also considers the commission has not yet had time to arrange anything definite but is not surprised at the large amount mentioned. It says banking and trading interests on both sides of the Atlantic soon will recognize that the best interests of both parties are likely to be served by the credits being on a very large scale and in assumption that the war will last for a long time to come.

"We believe," says the Post, "that these large credits will have to be supplemented by a good many other measures such as more gold shipments, further sales of American securities and the attracting of American capital to this country in various ways, preferably for investment in home securities."

Results.

WAKE OF A SUBMARINE CAUSES ITS DESTRUCTION.

[BY ATLANTIC CABLE AND A. P.] (30)

LONDON, Sept. 15.—The tell tale wake they leave behind is responsible for the losses of German submarines, according to the Daily News, which adds:

"The losses have been more than formidable; they are irretrievable."

The submarine leaves a peculiar trail on the surface marked by air bubbles. Auxiliary boats follow this curious wave which seamen soon learn to recognize, although it is not easy to distinguish in rough weather.

Twenty-three hundred trawlers are now engaged in the submarine hunt, constantly patrolling the waters around the British Isles. The writer in the Daily News describes standing on the sea coast watching through his binoculars three destroyers which were steaming at half speed, two abreast and one behind.

"Suddenly," he writes, "the rear destroyer spurted forward and gathered speed, foam dashing over her bows, while the others zig-zagged and guns crackled. Soon the firing ceased and the destroyers steamed on again as before. When the next tide came in the water was coated with oil."

Secret Out.

CONSCRIPTION DEBATED BY ENGLISH CABINET.

[BY ATLANTIC CABLE AND A. P.] (30)

LONDON, Sept. 14.—Official admission that the Cabinet is seriously debating the subject of conscription was made public for the first time in the House of Commons this afternoon.

Premier Asquith figuratively rapped the knuckles of the officer members of the House of Commons who recently returned from the front and signed a memorial urging that the government hasten to adopt conscription. The Premier repudiated any desire to close their lips, but he added that "they ought to feel themselves under the most strict sense of responsibility.

"Let them remember," said the Premier, "that they sit in the Commons not as representatives of the army but of their constituents. It would be most unjust that because they happen to be in the army, they should pretend to come to the House with any mandate from the army. That would be an evil thing for the army and a bad thing for the Commons. It is a claim I would never admit."

The vote of credit which the Premier will move tomorrow will, it is understood, be at least £150,000,000 ($750,000,000) and possibly more.

In the House of Lords, Field Marshal Earl Kitchener will review the progress of the war and explain the present state of recruiting.

The subject was raised when the motion for adjournment was made. It was brought up by both the opponents and advocates of conscription. Premier Asquith finally arose and announced:

ASQUITH EXPLAINS.

"This is not a matter which has escaped the attention of the government. When the government, without undue delay and with the due deliberation which the gravity of the subject demands, has arrived at its conclusions they will be presented to the House and will then become the subject of Parliamentary discussion."

The Premier expressed regret that the question of the best way "in which this country shall make the call to bring the war to a successful conclusion" had become a matter of public controversy. He hoped there would be no further debate on this subject.

Credit.

...LION-DOLLAR LOAN STIRS VIOLENT PROTEST.

[BY DIRECT WIRE—EXCLUSIVE DISPATCH.]

...YORK BUREAU OF THE ... Sept. 14.—The billion... dollar loan to England and her ... to be up in the air to... and there is nothing official on ... to show that it is going to ... The presence in New ... of the Anglo-French commission ... the loan seems all of a ... to have aroused protests and ... in various parts of the ... Financiers here with Ger... leanings profess to be aggrieved ... were not invited to partici... bankers of the same per... in other sections of the United ... represented to be recalci... for other, but obvious, reasons. ... same time there was a report ... financial district that efforts ... being made to arouse several big ... firms with pronounced Teu... sympathies to a recognition of ... effect of the proposed ... in the determination of the ... that if sufficient encourage... were received a backfire to the ... of the commission would be ... in the form of a big German

COMMISSION GUARDED.

Threatening letters had been ... members of the commission, ... known this afternoon, when ... were hired to protect the ... financiers at the Biltmore

At the same time it became known that a thoroughly organized movement by German sympathizers is at work in American banks to prevent the loan to the Entente allies. Directors of Germanic extraction have threatened to resign and depositors have threatened to withdraw their deposits if the banks enter the loan.

Six Pinkerton detectives were put on guard today at the Biltmore as the result of threats received through the mails, although none of the men connected with the commission would admit it.

It was suggested that if a loan of perhaps $500,000,000 were brought out for Germany the subscriptions would absorb a large share of the free investment capital in this country and would seriously impede the flotation of the British credit.

EFFECT OF PROPAGANDA.

This propaganda was not taken seriously in quarters close to the Morgan firm, partly because it is impossible at this time to get any considerable amount of goods from this country into Germany, and partly because of the lack of enthusiasm shown by German-Americans over the relatively small offering of $10,000,000 of German government notes brought out some months ago by Chandler Bros. & Co. It is understood that enthusiasm over the German cause did not extend to the point of any widespread response to this offering and that most of the notes were left on the underwriters' hands.

Recovery.

...SUE ROCK ISLAND DIRECTORS FOR MILLIONS.

[BY A. P. NIGHT WIRE.] (30)

...000, Sept. 14.—Judge George ... Carpenter of the United States ... Court today ordered the ... of the Chicago, Rock Island ... Railroad Company to ... against present and for... directors of the company for the ... of $6,000,000. Under the ... the proceedings are to be ... in the Federal Court of the ... District of New York.

Suits for recovery are to be ... the transactions arising from ... and subsequent divorce... ...Prince" lines. It was said ... Carpenter determined upon ... taken on the strength of an ... by William Howard ... President of the United ... Judge Carpenter's order di... the American Steel Foun..., complainant in the re..., shall institute ancil... in the New York ... to secure the appointment of ... Robinson and H. U. Mudge, on the north coast.

WEATHER PREDICTIONS.

[BY A. P. NIGHT WIRE.]

WASHINGTON, Sept. 13.—Weather predictions for the week beginning tomorrow, issued by the bureau today, are: Rocky Mountain and plateau regions: The first half of the week will be fair and cool with frosts. The latter half generally fair with moderate temperatures. Pacific States: Fair weather and moderate temperature will prevail during the week, except that local showers are probable

It is a mistake to jump at the wrong conclusion that all, or the more important news is to be found on the first page. Consult the Index and the Summary, then read the entire paper and thus get all the news of the day.

Outlook.

PEACEFUL SETTLEMENT DEPENDS ON GERMANY.

[BY A. P. NIGHT WIRE.]

WASHINGTON, Sept. 14.—Prospects for a favorable adjustment of the controveries between the United States and Germany depend entirely on the attitude which the Berlin Foreign Office will take toward the recommendations made today by Count von Bernstorff, the German Ambassador, following his conference yesterday with Secretary Lansing.

Details of the conference became known today, throwing light on the critical point that had been reached in the relations between the two countries. The Washington government was almost ready to sever diplomatic relations, but decided to delay taking any step until Germany could be furnished the evidence in its possession on the Arabic case.

Friendliness and candor are understood to have characterized the conversation between Mr. Lansing and the Ambassador. The latter has been given an opportunity to communicate freely with his government, so that it may be clearly understood in Berlin why officials here are convinced that the torpedoing of the Arabic could not have been a mistake, justified or unjustified.

In view of the evidence, the United States wants a disavowal of the act and this was clear to Count von Bernstorff. Arbitration cannot be an issue for consideration until the attitude of the German government toward the act itself is placed on record. Later the American government may take under consideration a proposal to arbitrate, not the principle, but what indemnity should be paid for lives lost.

Tension was lessened today and there was much more hope in both State Department and German quarters of a friendly adjusment than there had been in several days. Much emphasis was placed on the fact that for the first time since relations became strained, informal discussions are proceeding at Washington and Berlin and the freest opportunity for an exchange of views confidentially and informally has been made possible. In fact, it was predicted in German quarters that understandings might now be reached in advance of the writing of formal notes.

THE CRISIS.

The note from Berlin which brought the situation to a crisis asserted that the submarine torpedoed the Arabic because her commander thought the liner was about to attack him, refused to admit liability for indemnity for American lives lost, even if the commander was mistaken in his belief, and offered to submit the matter to arbitration.

The evidence which has been submitted by the United States is regarded here as proving conclusively that until she submerged to launch the torpedo against the Arabic, the German submarine was concealed behind the sinking British steamer Dunsley and could not have been seen by the captain of the Arabic. Furthermore, it is shown that the Arabic was struck in such a way that the submarine must have been at right angles from her when the torpedo was fired, instead of in a position to make ramming by the liner a possibility.

SCRUTINY.

Ambassador Von Bernstorff is understood to have scrutinized this evidence carefully and to have made certain suggestions to his foreign office. It probably will be ten days before a reply can be received. If it is a disavowal of the submarine commander's act, officials here feel that questions of indemnity then can be left to arbitral tribunals.

Should Germany fail to satisfy the American demand for disavowal, indications tonight were that the Washington government would follow its original purpose to sever diplomatic relations.

While waiting for the next word from Berlin, Secretary Lansing expects to take a few days' vacation. He probably will leave after the Pan-American conference on the Mexican situation Saturday.

HESPERIAN CASE.

Associated Press dispatches from Berlin announcing that Ambassador Gerard had been handed a note disclaiming responsibility for the sinking of the liner Hesperian and expressing the belief that the ship struck a mine, attracted comparatively little interest here. As the Hesperian was struck forward when well beyond the zone in which German submarines usually operate, and as no one on board saw a submarine or a torpedo, officials had not expected an issue to develop over the case. Up to a late hour tonight the note had not been received at the State Department from Mr. Gerard.

Count von Bernstorff will leave Washington tomorrow for the summer embassy at Cedarhurst, L. I. He will probably not return until he receives further advices from Berlin.

Contrasts.

WAR LIFE IN BERLIN IS TRAGEDY AND FROTH.

Sorrows for the Lonesome Soldier's Wife Offset by Cafe Habitue.

As the Former Runs a Street Car or Pushes a Cart and Watches the Latest Printed Death Lists, the Latter, Bedecked in Precious Stones, Drinks Her Favorite Liqueur and Smokes Cigarettes.

BY HARRY CARR.

[SPECIAL FOREIGN CORRESPONDENCE.]

BERLIN, Aug. 16.—Sometimes in Berlin you almost forget the war; then it strikes you like a stab.

Today we were in one of the fashionable cafes on Unter den Linden. We were watching a notorious and beautiful American adventuress. She has shot two of her lovers and has now captured the son of one of the richest families in Europe. He was sitting with her at a little table trying to look very blase and world-weary. He was about 20 years old. In a corner of the tearoom, sunk almost out of sight in a great upholstered chair, was another young woman smoking a cigarette. Her eyes were half shut and she was watching the other two with the languid, dangerous look of a she tiger. She was the discarded mistress of the young millionaire.

From the contemplation of this exotic romance, we were roused by the tramp of Hessian boots on the asphalt pavement. A company of reservists were going to the front. They wore huge home-picked bouquets on their blouses and they were singing a war song as they marched. They were from some suburban town and were on their way to the arsenal for their rifles. Just behind them came another company, evidently just called to the colors. The men had neither uniforms nor rifles. Some of them wore derby hats and well-fitting clothing—evidently clerks. Others were unmistakably working men. Clinging to the arms of the marching men were women with drawn, tragic faces. It is a question which were the more pitiful, the soldiers who marched with their wives or those who had to march in loneliness. At any rate, we lost interest in the silly little millionaire and his two lady loves.

TRAGEDY AND FROTH.

Life in Berlin is just like that—tragedy and froth. At least the life that we see. There is of course another life that is a thing apart—plodding, heartsick German housewives, who are taking care of their children while the man is away at the fighting. Every day they go to the information bureaus to read the names of the killed; then they go home again to their aching desolation.

At the Berlin theaters, they have one joke that seldom fails to get a laugh. To understand it you must know that the mystery of the German army is the location of the "grand headquarters." It is the conning tower from which the General Staff fights the war. Presumably it moves from one battle ground to another, where the situation is most acute.

So one vaudeville actor asks another: "Where are the grand headquarters now located?" And the other actor replies, "I do not know where the grand headquarters of the German army are, but the grand headquarters of the Americans are at the Adlon."

The Adlon is an aristocratic hotel in which some of the nobility are supposed to have invested their money. It stands on the site of an ancient palace near the head of Linden, almost in the shadow of the historic Brandenburg Gate. In time of peace it is a meeting place and hang-out for the rich American tourists. In time of war it is one of the cross roads of Europe. Kipling says that you only have to wait long enough at either Suez Canal or the Liverpool docks to meet anyone in the world. He had better add the Adlon tearoom to his list. That tearoom has a place in the destinies of Europe.

I have but this moment come from there. It is tea time and Berlin is beginning to gather. There are smart-looking women of the new German type, fat commercial-looking men who fairly smell of war contracts. One of the most dashing personages is called the American Baroness, an heiress from the States married to a German Baron.

Everywhere there are officers—boy lieutenants, stalking about with very proud fathers, old generals, snappy, fastidious young fellows from the General Staff. Among the others are several Austrian cavalrymen with their rather romantic uniforms. The click of their spurs on the marble floor and the glitter of their sabers gives the scene a fine martial flavor.

THE SOCIAL SIDE.

Fraulein Freida Hemphill, the great colorature singer, has come over from her apartment. She is very pretty and much adorned with the most beautiful pearls I have ever seen. She says she came over for a vacation, but in a day or two she intends leaving for the south of Germany to consult her singing teacher. Next winter in New York she is to sing Martha for the first time and wishes to consult her professor as to the role.

One of those who come to pay respects to the diva is a young boy in the uniform of a lieutenant of huzzars. He leads a French bulldog on a chain and gives the general appearance of terrific swelldom. When he claps his hands, the little bellboys of the hotel almost go into spasms. It appears that he is a German prince and one of the richest peers of the empire. He is not yet 21.

The most interesting person in the room, however, is a regal-looking woman with enormous pear pearl ear rings. Two or three officers, mostly old men, are continually buzzing around her. Her hand is kissed until I should think it would be blistered. She is a Polish countess. She has a young daughter, who is the object of all attention. She is as delicate and beautiful as a flower. There is something inscrutable and oriental about her eyes that gives her an almost mysterious attraction. Last night I witnessed a curious incident in which they both figured. They were sitting with the elderly officers in a little room off the main tearoom of the hotel, when a young woman came down the grand stairway. We had often noticed her before. She was a tall Juno with wonderful clothes, a blond with a finely set head. She is said to be the wife of an officer now at the front. On this occasion she wore a gorgeous opera cloak and was evidently gotten up for some special purpose. She stopped and half sheltered by a pillar in the middle of the room, looked for a long time at the countess as though undecided. Then we saw her give a little shrug of her shoulders, take out a card from a tiny case she carried and, thus armed, sweep into the tearoom. As she entered, lingering for just the length of a breath at the door, we saw the officers rise stiffly and bow. The Polish countess took her card, but before she read the card she looked the woman in the opera cloak over very slowly and carefully; then she looked at the card. The little countess, with her little ruffled dress, looked on in wonderment. The old countess motioned the woman in the opera cloak to a seat and they talked for a few moments, then the countesses rose and sauntered out of the room. The two officers bowed and the woman in the opera cloak was left alone and chagrined in her glory. Ever since we have been debating as what must have happened.

THE WAR CORRESPONDENTS.

Scattered here and there among the tea tables one is apt to find war correspondents. Modern war corresponding has very little to do with trenches and bullets. The most valuable work is done at the capitals like Berlin, and has to do with musty, dim war offices and official announcements. The trip to the front is only an occasional high light in the life of a modern war writer. There are only a handful now on the job. One of the youngest and cleverest is Cyril Brown of the New York Times. He has only been in newspaper work three years and was transferred from the London bureau when the war began. Perhaps the most successful of the correspondents now in Berlin is Karl Von Wiegand, formerly of the Associated Press in Los Angeles. He is now of the New York World. He has interviewed more celebrities than any other man in Germany. He was received by the Pope and lived for a week in the household of the Crown Prince at the front. Mr. Conger, head of the Associated Press bureau in Berlin, his assistant, Mr. Powers, Edward Lyell Fox, a well-known magazine writer, Mr. Ackerman of an American news service and two moving-picture men complete the colony at the present time. This does not include the foreign correspondents from Swedes to Turks who are always breezing around, nor the Boston preachers and Chicago lawyers who are trying to take joy rides to the front on the strength of a letter of introduction from the editor of some newspaper in the States.

Everyone begins to fade from the Adlon tearoom about 5 o'clock. Dinner comes about 8 o'clock. Nearly everyone goes out to the cafes, which are the most charming feature of Berlin life. Most of the cafes have an indoor room adjoining an outdoor garden. One that we go to frequently is filled with models of old sailing ships. Another is famous for its plaster figures in niches all around the walls. There are beer restaurants and restaurants where they sell only wine. When you ask for plain ice water, the waiter gets it but delivers it with a scared grin as though you had ordered fried telegraph poles. Some of the finest cafes have orchestras, but thank heaven, none have cabarets. Eating takes a long time. You might just as well try to hurry a Quaker meeting as a German waiter. Each moves in its own good time.

WHERE THEY DINE.

One of the most attractive places to dine is the Winter Garden, where the tables are on a terrace facing the vaudeville stage. Between the terrace and the stage are the orchestra chairs. The vaudeville bills here are excellent. Somehow or other acrobats seem more attractive here than in

(Continued on Sixth Page.)

"THE PROOF OF THE PUDDING IS THE EATING."

Advertising is the most potent selling force in any business establishment, and the fact that successful merchants, tradesmen, agents and brokers in Los Angeles have used The Times' advertising columns for more than twenty years is proof positive that they have been taught by experience that they cannot make a mistake in concentrating their advertising in this newspaper.

The Times of five, ten, fifteen and twenty years ago contains advertisements of many of the same big, successful men who are represented in the advertising columns of today's Times.

The only tie that binds these advertisers to this newspaper is the results they get from the advertising space they buy, and they have continued to use The Times solely because it brings them quicker and more satisfactory results than any other local publicity medium.

The community-of-interest spirit that obtains between Times readers and Times advertisers makes Times advertisements dividend-paying investments, and regularly enables this newspaper to overwhelm all its local contemporaries, and lead every other newspaper in the world, in the volume of advertising printed.

These Men Are After Your Money.

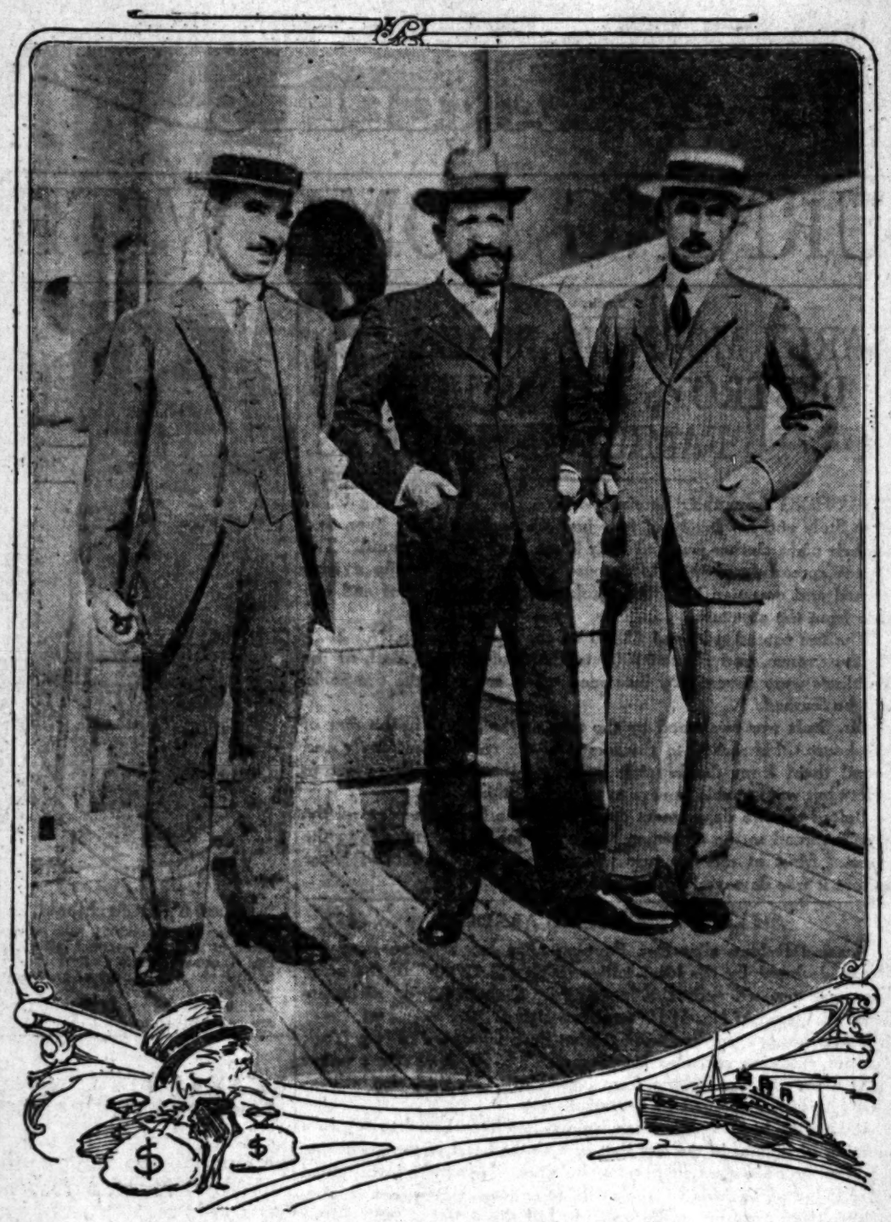

Three allied borrowers.

Mr. Blackett is a delegate of the British treasury on the Anglo-French commission now in New York to float a loan of from half to a billion dollars. Mr. Homberg is the delegate of the French Foreign Office and Mr. Mallett is regent of the Bank of France.

To Aid Loan for Allies.

(Continued from First Page.)

members of these firms should meet the commission, in fact, he did not know that they were not to meet the commissioners. Overtures looking to the possible participation of Kuhn, Loeb & Co. in the loan, while not made today, were said to be in the making. James J. Hill, the railway builder and financier of the Northwest, who has championed the cause of the commission and conferred with J. P. Morgan on the situation, left Mr. Morgan's this afternoon for the office of Kuhn, Loeb & Co., and there sat down for a twenty-minute talk with his old-time friend, Jacob H. Schiff, a member of the firm.

Mr. Hill discussed the loan with Mr. Schiff, though neither would state after the conference the subject of the discussion. From another source it was reported that Kuhn, Loeb & Co. would not look unkindly upon an invitation to join hands in this instance with the firm of J. P. Morgan & Co., and participate in the loan. A report directly the reverse of this, however, also gained circulation. It was impossible to verify either.

By a financier regarded as a leader among the half-dozen or so really big pro-German banking houses of New York, there was voiced this opinion:

"There is no doubt in my mind that many banking houses with Teutonic affiliations might be induced to take part in this undertaking (floating the credit loan) if asked, not because it would be helpful to the allies, but because it is essential to the maintenance of the commerce and industries of the United States."

Some pro-German bankers high in the money councils of Wall Street feel keenly the failure of their firms to receive invitations to meet the members of the commission. These bankers point out that they are primarily Americans notwithstanding what their sympathies are in the European conflict; that their interests and the welfare of the United States are identical, and that if they have to choose between a continuance of American prosperity and hard times, they choose prosperity, no matter to whom they will have to lend money.

"Our sympathies and hopes are with Germany in the struggle," a spokesman of this group said, "but our pocket-books speak loudly for the United States."

ACTION OPPOSED.

Not at all in keeping with this cheering word was the intelligence received during the day as to the activities of certain other German sympathizers, chiefly in the Middle West. In the gossip of Wall Street, pro-German bankers of Chicago, Cincinnati, St. Louis, Milwaukee and other Middle Western cities, would bitterly oppose any action looking to the financing of the loan by American banks. These bankers, according to report, were prepared not only to resent the suggestion that they might be permitted to participate, but would take active steps to combat the tendency of other banks to lend the money.

It was the opinion of some of the pro-German bankers that the Anglo-French commission made a grave mistake in placing its requirements so high as a billion dollars. Such a drain on the resources of the banks and other financial institutions of the country, they assert, would constitute a menace to the moneyed interests of the country.

SENTIMENT ON COAST.

It was hinted that persons of Irish ancestry or birth figure importantly in the affairs of banking institutions in the West and along the Pacific Coast. This element, it was intimated, would be none too friendly to banks participating in a loan to Great Britain and France. The hopes of the anti-British loan contingent were not buoyed, however, by a statement made on behalf of the National City Bank, the largest in America. This institution has 2500 correspondent banks, scattered throughout the country. Not a single correspondent, it was said, had registered a protest against the institution participating in the proposed billion-dollar loan, on the contrary, there was genuine, country-wide interest in the proposal and many requests for details as to the loan had been received. Of the tens of thousands of depositors in this bank, it was said only one had made verbal protest against the bank's participation.

On the other hand, two other big New York banks, whose officers are prominently identified with the affairs of the New York clearinghouse, said that they had received many protests. In fact, protests from German sympathizers seemed to be the order of the day, extending even to members of the commission, who had received, it developed today, a number of letters, some insulting, some threatening, but none considered alarming.

Members of the commission spent much of the day in Wall street. They visited a number of bankers and received a great many more. Among those whose views were sought was Festus J. Wade of St. Louis.

The commission felt today, according to Mr. Blackett's statement, that there was no occasion for surprise, in fact, that there had been no surprise at the report that there would be no collateral offered for the big loan. Mr. Blackett would give no intimation as to the progress made today, other than to say that there was not yet a definite, set programme and that many suggestions were to be considered.

It was considered probable that the loan would be in several installments as previously indicated, might run ten years and would bear interest at the rate of 5 per cent. These reports were unconfirmed.

One of the many reports discussed was that the bonds, to be made as attractive as possible, were to be a first lien, in other words, a first mortgage on the British Empire and France, taking preference over all other obligations, and were to be free from income-tax requirements, maturing in five years. This report, like many others, could not be confirmed, nor was it denied.

STAND OF UNITED STATES.

[BY A. P. DAY WIRE.]

WASHINGTON, Sept. 14.—From high official quarters it was learned today that the United States government neither would approve nor disapprove the loan which is being negotiated by representatives of the European allies in this country.

The projected loan is regarded by high officials purely as a commercial credit not differing from other commercial transactions in war supplies which are permitted under domestic and international law. There is every indication, it is learned, that the Washington government will take no steps either to express its views formally on the loan or otherwise to exert its influence in the matter.

Officials in touch with the German financial interests in this country do not look for any protest from the German government in case the Anglo-French loan is floated. It was pointed out that Germany has done what amounts to the same thing herself, attention being called to the fact that out of $10,000,000 borrowed by Germany without collateral, $8,000,000 of bonds are being held by subscribers here as an investment despite Germany's offer to liquidate the debt.

DOUBT SUCCESS OF WAR LOAN.

[BY DIRECT WIRE—EXCLUSIVE DISPATCH.]

CHICAGO BUREAU OF THE TIMES, Sept. 14.—The United States cannot afford to risk lending $1,000,000,000 to Great Britain and its allies on the plain "promise to pay" of those governments.

That is the substance of the opinion of principal bankers and their opinion probably will go a long way toward molding sentiment of bankers throughout the West.

Bankers who expressed opinions on the loan are George M. Reynolds, president Continental and Commercial Bank; Edward D. Hulburt of the Merchants' Loan and Trust Company, and J. J. Mitchell, president Illinois Trust and Savings Bank.

According to bankers in Chicago, if the banking institutions of this country loaned this huge sum in cash to the allies every cent could be used in this country to purchase foodstuffs and supplies other than munitions of war. The banks of this country would thus be paying the farmer and others for their products and taking the foreigners' credit to hold until it can be collected.

Such collections are regarded dubious and future developments of the war may make the payments possible only in generations, which would compel our bankers to hold the bag at the expense of credit at home.

SCOUT THE IDEA OF NO SECURITY.

[BY DIRECT WIRE—EXCLUSIVE DISPATCH.]

SAN FRANCISCO BUREAU OF THE TIMES, Sept. 14.—The subject of the flotation of a $1,000,000,000 loan in this country by the European belligerents formed the chief topic of conversation in the financial district today and the opinion was nearly unanimous that the public would subscribe little toward an unsecured obligation of any or all the warring nations.

That some method must be found to weave the credit fabric necessary to the movement of our commodities to Europe was conceded by all but that the Anglo-French commissioners had suggested the wrong method was insisted upon with equal unanimity.

Frank B. Anderson, president of the Bank of California, placed little faith in the statement that a wholly unsecured loan would be attempted and deemed it idle, therefore, to discuss the matter from that point of view.

"You can rest assured," he said, "that if the American bankers approve a large loan to the allies at this time, the character of that loan will be acceptable."

When F. L. Lipman, vice-president of the Wells-Fargo Nevada National Bank, was asked what his attitude would be toward such a loan he said:

"This bank neither buys nor recommends securities, but, speaking personally, I have no hesitancy in saying that I do not believe an unsecured loan to any of the warring nations would meet with popular approval in this country."

Bond houses were a unit in expressing opposition to an unsecured loan.

A NERVE TONIC.

Horsford's Acid Phosphate.

Recommended for relief of insomnia, impaired nerve force and fatigue.—[Advertisement.

Realistic.

KIPLING HEARS BULLETS SING ON BATTLE FRONT

French Fighting in Picturesque Country Trenches Honeycomb Hills.

Woods Block All Sense of Direction; Dugouts Shielded with Overhead Protection, but the Soldiers Often Overtaken with Nightmare that Lays Hold of Men in War-ridden Areas.

BY RUDYARD KIPLING.

Copyright in U. S. A. 1915, by Rudyard Kipling.

[BY ATLANTIC CABLE AND DIRECT WIRE—EXCLUSIVE DISPATCH.]

[This is the fifth article by Rudyard Kipling in the series of his personal experiences along the western battle front. The first appeared in The Times Monday, September 2, the second on the Wednesday following, the third in last Sunday's paper and the fourth on Monday the day following.]

LONDON, Sept. 14.—Very early in the morning I met Alan Breck, with a half-healed bullet scrape across the bridge of his nose and an Alpine cap over one ear. His people a few hundred years ago had been Scottish. He bore a Scotch name and was still recognized as the head of his clan, but his French occasionally ran into German words, for he was Alsatian on one side.

"This," he explained, "is the very best country in the world to fight in. It is picturesque and full of cover. I'm a gunner; I've been here for months. It's lovely."

It might have been the hills under Mussoorie and what our cars expected to do in it I cannot understand, but our demon driver, who had been a road-racer, took the seventy-horse-power Mercedes and threaded the narrow valleys as well as occasional half-Swiss villages full of Alpine troops at a restrained thirty miles an hour. He shot up a new-made road more like Mussoorie than ever and did not fall down the hillside even once. An ammunition mule of a mountain battery met him at a tight corner and began to climb a tree.

"There isn't another place in France where that could happen," said Alan. "I tell you this is magnificent country."

MULE HALTED BY TAIL.

The mule was hauled down by his tail, before he had reached the lower branches and went on through the woods, his ammunition boxes kinking on his back for all the world as if he were rejoining his battery at Jutogh. One expected to meet the little hill people bent under their loads under the forest gloom. The light, the color, the smell of wood smoke, pine needles, wet earth and warm mule were all Himalayas. Only the Mercedes was violent and loudly a stranger.

"Halt," said Alan at last, when she had done everything except imitate the mule.

"The road continues," said the demon driver, seductively.

"Yes, but they will hear you if you go on. Stop and wait. We've a mountain battery to look at."

They were not at work for a moment, and the commander, a grim, forceful man, showed me some details of their construction. When we left them in their bower, it looked like a hill priest's wayside shrine. We heard them singing through the steep, descending pines. They, too, like the "75" men, seem to have no pet name in service.

It was poisonously blind country. The woods blocked all sense of direction. Above and around the ground was at any angle you please, and all sounds were split up and muddled by the tree trunks which acted as silencers. High above us the respectable, all-concealing forest had turned into sparse, ghastly blue sticks of timber—an assembly of leper trees round a bald mountain top.

"That's where we're going," said Alan. "Isn't it an adorable country?"

A machine gun loosed a few shots in the fumbling style of her kind when they feel for an opening. A couple of rifle shots answered. They might have been a half mile away or a hundred yards below.

An adorable country! We climbed up till we found once again a complete tea garden; little sunk houses almost invisible in the brown-pink recesses of the thick forest. Here the trenches began, and with them for the next few hours life in two dimensions; length and breadth.

You could have eaten your dinner almost anywhere off the swept dry ground, for steep slopes favored draining. There was no lack of timber, and there was unlimited labor. It had made neat, double length dugouts where the wounded could be laid during their passage down the mountainside, well tended occasional latrines, properly lined dugouts for sleeping and eating, overhead protections and tool sheds where needed, and as one came nearer the working face, very clever cellars a against trench sweepers.

SOLDIERS ON BURNIS

Men passed on their squad with a captured which they tested in armorers at their benches sick rifles, fatigue parties tions and ammunition, sions of single blue sideways between walls. One understood the nightmare that lays stale men until the dreams seemingly forever in those finds himself after agonies out again in the white ror of the mined front.

There were no trees Their trunks lay along the trench, built in with necessary, or sometimes it in ragged splinters Bits of cloth not French in the uneven line of trench tip, and some had marked an unexploded trench sweeper as not to It was a young lawyer from pointed that out to me.

We met the colonel at an indescribable pit of sunshine, whose steps dan steep hillside under the most vertically plunging the left of that parapet side was one gruel split stones and might have been a rapid heap on a colonel scale.

Alan looked at it critically. he had helped make it not before.

"We are on the top of and the Germans are below "We gave them a very lately."

This," said the colonel, "is line."

GUARDS AGAINST BOMB

There were overhead hand bombs, which dispose lieve him, but what comfort was a corporal urging us not to talk so loud. The dinner and a good smell of the trench.

This was the first smell countered in my long a mixed, entirely wholesome stew, leather, earth and proportion of men were arms while others ate, time is slack time even mals and it was close to noon.

"The Germans got their days ago," some one

I though of the pulverized and hoped it had been

We edged along the where the soldiers stared fied contempt. I thought civilian who scuttled through life for a few emotional order to make words blood. It reminded me of late to a play, and long line of packed stalls. pered dialogue was much

"Pardon, I beg your pardon sieur. To the right, monsieur sieur will lower his head; best from here monsieur." their day and night long ried through without display or doubt or indecision.

Those off duty not five feet in the dugout, were deep in pers or their meals or while death stood ready to drop down into the out of the narrow strip cerned sky.

And for the better part of one had skirted miles of such The loopholes not in use rather like old fashioned the colonel removing a plug the Germans. Look and their sandbags."

Through the jumble of and stones one saw what bee a bit of green sacking

"They're about seven miles here," the colonel went on. true too.

We entered a little fortress a cannon in it in an embrasure at that moment struck me necessarily vast, even though partly closed by a frail sandbag lid. The colonel sat him down of it and explained the theory sort of redoubt.

"By the way," he said to a at last, "can't you find something better than that. I think it's time." He twitched the lid aside. "Oh, of wood or something."

I loved that colonel. He

(Continued on Eleventh Page.)

Established 15 Years

JUST CLOTHES !!!

A MESSAGE TO MEN AND YOUNG MEN

WE ARE ready to serve you with the latest and most complete line of MODERN CLOTHES, suitable to the tastes of the young man who knows and for the conservative man with fixed and quiet tastes. Our service is of the best, with an absolute guarantee back of every purchase.

Prices lowest, quality considered.

$20.00, $22.50, $25.00.

JAMES SMITH & COMPANY

Clothiers exclusively

On Broadway at 550

(Bet. Mercantile Place and 6th St.)

Topic.

OUR OWN PROFIT FROM THE WAR.

Government Report Says All Industry has Benefited.

Seeming Disaster is Turned into a Great Blessing.

Natural Resources are Used as Never Before.

[BY A. P. NIGHT WIRE.]

WASHINGTON, Sept. 14.—How every phase of American industry has been benefited by the world war is outlined in an official statement issued by the Department of Commerce forecasting the effect of the war on the industrial future of the country.

"The blow in the face received by American industries through conditions brought about by the European war has acted as a tonic, has forced the nation to create new branches and enlarge the scope of existing lines of manufacture, opened the way to utilize, on a vast scale, great natural resources of the United States, and induced manufacturers and merchants to expand their markets into foreign fields with prospects of permanent results," says the statement.

"American ingenuity has been applied with success to the making of articles previously imported, and among those who have shown consummate ability in meeting the situation, an important place is given to Thomas A. Edison, 'America's scientific wizard,' who has had a great part in the enterprise and initiative required to build, at a moment's notice, some of the new American manufactures required by the emergency.

"A review of the chief industries administering particularly to the temporary needs of the belligerents shows the Atlantic shows that the final outcome will be a very material addition to the manufacturing plant of the United States. Part of this that will be simply anticipatory of the normal growth of the country's mechanical equipment; part must lie idle in time of peace, but is a distinct asset in the national preparation for an adequate defense against attack; the remainder furnishes at once products needed in the healthy expansion of the chemical industry of the country.

SOME LESSONS LEARNED.

"Less conspicuous and spectacular, but of far greater permanent value, is the impulse given to the manufacture on American soil, with American raw materials, of a variety of articles for which we have hitherto been dependent upon foreign skill and enterprise. In a more or less uncomfortable way, we have suddenly been taught to recognize the unwisdom, the folly, of shipping vast amounts of crude material of our farms, mines and mines 3000 miles across the ocean, and buying it back in a manufactured form, at a vastly enhanced price. We have likewise come to recognize the absurdity of allowing many natural products of the tropics, of South America, of the Far East, and their way to Europe, and of the skilled foreign intelligence and skill to transform them into articles of daily need in our lives.

"American ingenuity, adaptation, inventive talent, scientific attainments, and general enterprise have promptly rallied to meet widespread demands, and establish on our own soil the permanent manufacture of a number of wares, some of minor, others of major importance. The return of peace will see them well established and able to withstand foreign competition.

The Bureau of Foreign and Domestic Commerce points to the course of events that followed the cutting off of war of the aniline imports from Germany and the supply of potash from the same source, with the result-ing tremendous impulse given to the expansion of domestic manufactures. It also calls attention to the fact that, side by side with the increased production of artificial colors, has come the realization by dyers of textiles that the possibilities of the natural dyestuffs have been sadly neglected during the past few decades.

MAKING OUR OWN DYES.

"The facility and exactness with which the coal-tar colors can be employed, the endless diversity of tints and shades readily secured by their use, have led the modern generation of dyers to disregard, in great measure, those time-honored vegetable dyes, for centuries the only available source of color, which still give their charm and value to the choice products of Oriental looms. The present 'dyestuff famine' has brought them sharply into prominence. Not so easily applied as the aniline dyes, they still have their especial merits. As a result the American works engaged in the preparation of extracts from the bark of oak of the Alleghanies, from the logwood of Jamaica, from the redwood of Brazil, from the cutch of India, are providing in enormous quantities the substitutes of the more brilliant, but often more fugitive, hues of the coal-tar products.

"In the future, natural dyestuffs will occupy a more important position in the textile world, and a more ample recognition will be accorded to the highly perfected processes of recent years, ensuing their fastness upon the animal and vegetable fibers. At the same time, we can look forward with confidence to the evolution of a genuine American coal-tar color industry.

THE POTASH SUPPLY.

"For the domestic potash supply it is stated that large amounts of the compounds of this element are present in the vast beds of kelp floating on the waves of the Pacific, close to the western littoral of the country, that each year the waters of the Pacific ocean are producing a crop in which potash salts possessing a normal value of more than $90,000,000 are readily available for use in agriculture and the arts. Now a dozen companies are engaged in the campaign. Not only the inexhaustible supplies in the waters of the Pacific, but also the rich deposits in the arid waste of Searles Lake in California, and the valuable alunite of Utah are being rapidly transformed into standard, commercial grades. A year or two more we may be able to fertilize our fields acres with American potash exclusively, while another year or two will see us free from dependence upon the use of foreign make.

"The bureau advises the business men of the United States that the present time is opportune for them to enter the Latin-American markets, to get in touch with the people of the countries, and thus to open the way for extensive business operations. In these countries also there are unlimited opportunities for the extension of foreign trade, and with the

Topic.

OUR OWN PROFIT FROM THE WAR.

Government Report Says All Industry has Benefited.

Seeming Disaster is Turned into a Great Blessing.

Natural Resources are Used as Never Before.

[BY A. P. NIGHT WIRE.]

WASHINGTON, Sept. 14.—How every phase of American industry has been benefited by the world war is outlined in an official statement issued by the Department of Commerce forecasting the effect of the war on the industrial future of the country.

"The blow in the face received by German industries through conditions brought about by the European war acted as a tonic, has forced Germany to create new branches of trade, enlarge the scope of existing lines of manufacture, opened the eyes of Germany to utilize, on a vast scale, great natural resources of the United States, and induced manufacturers and merchants to expand their markets into foreign fields with prospects of permanent results," says the report.

"American ingenuity has been applied with success to the making of articles previously imported, and even those who have shown considerable ability in meeting the situation place is given to the enterprise and initiative required to build, at a moment's notice, many of the new American manufactures required by the emergency. The review of the chief industries is interesting particularly to the temporary needs of the belligerents and the Atlantic shows that the United States will be a very material factor in the manufacturing plant of the United States. Part of this country will be simply anticipatory of the normal growth of the country's industrial equipment; part must lie dormant in time of peace, but is a distinct asset in the national preparation for an adequate defense against war; the remainder furnishes all the products needed in the healthy operation of the chemical industry of the country.

THE LESSONS LEARNED.

"The conspicuous and spectacular, but of far greater permanent value, is the impulse given to the manufacture on American soil, with American materials, of a variety of articles which we have hitherto been dependent upon foreign skill and enterprise for. In a more or less uncommercial way, we have suddenly been forced to recognize the unwisdom, folly, of shipping vast amounts of crude material of our farms, forests and mines 3000 miles across the ocean, and buying it back in a manufactured form, at a vastly enhanced price. We have likewise come to realize the absurdity of allowing the natural products of the tropics, of South America, of the Far East, to find their way to Europe, and of European intelligence and skill to transform them into articles of use and need in our lives.

"American ingenuity, adaptation, mechanical talent, scientific attainment and general enterprise have readily rallied to meet widespread need, and establish on our own soil the permanent manufacture of a variety of wares, some of minor, some of major importance. The return of peace will see them well established and able to withstand foreign competition.

"The Bureau of Foreign and Domestic Commerce points to the course of trade that followed the cutting off of the aniline imports from Germany and the supply of potash from the same source, with the result-ing tremendous impulse given to the production of domestic manufacture. Attention to the fact that, hand in hand with the increased production of artificial colors, has come a realization by dyers of textiles of the possibilities of the natural colors, which have been sadly neglected during the past few decades.

MAKING OUR OWN DYES.

"The facility and exactness with which the coal tar colors can be employed, the endless diversity of tints which can be readily secured by their use, have led the modern generation of consumers to disregard, in great measure, the time-honored vegetable dyes, which for centuries the only available source of color, which still give their peculiar and value to the choice products of Oriental looms. The present 'dye famine' has brought them into prominence. Not so easily displaced as the aniline dyes, they still have their special merits. As a result, American works engaged in the preparation of extracts from the bark of the Alleghanies, from the redwood of Jamaica, from the red-wood of Brazil, from the cutch of India, are providing in enormous measure the substitutes of the more delicate, but often more fugitive, hues of the coal-tar products.

"In the future, natural dyestuffs will occupy a more important position in the world, and a more ample supply will be accorded to the perfected processes of recent years, insuring their fastness upon the animal and vegetable fibers. At the same time, we can look forward with confidence to the evolution of a genuine American coal-tar color industry.

THE POTASH SUPPLY.

"As to the domestic potash supply it is known that large amounts of the salts of this element are present in the vast beds of kelp floating on the waters of the Pacific, close to the coastal of the country, that border the waters of the Pacific are producing a crop in which alone possessing a normal value of more than $30,000,000 are readily available for use in agriculture and industry. Now a dozen companies are engaged in the campaign. Not only are the available supplies in the waters of the Pacific, but also the recently deposits in the arid waste of the Searles Lake in California, and the valuable alunite of Utah are being successfully transformed into standard, commercial grades. A year or two more may be able to fertilize our fields with American potash exclusively, while another year or two will see us free from dependence upon the foreign make.

"The bureau advises the business men of the United States that the present is opportune for them to get in touch with the Latin-American markets, to get in touch with the people of the countries, and thus to open the way to profitable business operations. In addition there are unlimited opportunities for the exchange of foreign trade, and with the indications that we are entering upon a period as a creditor nation, we are in a position, as never before, to invest our capital in industries and developments in foreign countries.

"It does not believe that the cost of production in the warring countries of Europe will be lowered as a result of the war, or that there will be danger from that source to the holding of new markets already gained. Experience has shown that it is apt to be higher instead of lower after the close of the war, with higher interest rates, higher wages, and higher prices in the warring countries. Surveying the whole field, it may be said that the world's conflict has been of unmeasured value to American industry as a whole."

Cautious.

TO GO SLOW ON PROSECUTIONS.

GOVERNMENT FEELING ITS WAY IN NEUTRALITY VIOLATIONS.

Department of Justice is Investigating Acts of Agents of Foreign Powers and if They are to be Brought into Court the First Step will be a Grand Jury Hearing.

[BY A. P. NIGHT WIRE.]

WASHINGTON, Sept. 14.—It became known on high authority tonight that the Department of Justice will not begin proceedings against any agents of belligerent governments alleged to have been involved in strike plans and other objectionable activities until the State Department has determined what shall be the attitude of the government toward such acts apparently in violation of neutrality.

Both the bureau of investigation of the Department of Justice and the secret service, acting directly for the State Department in such matters, have been investigating scores of reports of alleged unneutral acts by foreign agents and officers ever since the European war began. The files are filled with reports of the results of this work, but with the exception of prosecutions for passport frauds and in connection with enlistments for the armies of belligerents no action has been taken upon them. The administration has been inclined to look with disfavor on the publication of information on the subject.

The first intimation that a more aggressive policy might be adopted came as a result of the revelations in connection with the activities of Dr. Constantin T. Dumba, the Austro-Hungarian Ambassador, and the knowledge that an American, James F. J. Archibald, had been used as a messenger to the Vienna Foreign Office.

Pending the determination of policy it was said on authority today that no orders would be sent to District Attorneys who have reported alleged unneutral acts in their jurisdiction. If action is decided upon it is understood that grand juries may be summoned in several districts. There could be no prosecution of members of the diplomatic corps, but consuls and other agents would be subject to the neutrality statutes.

DOUBT IF LOAN WILL BE SUCCESS.

[BY DIRECT WIRE—EXCLUSIVE DISPATCH.]

DENVER (Colo.) Sept. 14.—Denver banks, according to local financiers today, are willing to take $1,000,000 of the Anglo-French proposed war loan bonds if there is to be security for the loan in American securities. Denver banks are not inclined to invest $1,000,000 or any other sum, it was stated, in such a loan as was spoken of in the wire reports from New York today, a straight loan on British and French bonds without any other collateral.

Several bankers who discussed the question today said they would refer to President J. C. Mitchell of the Denver National Bank for any statement on the subject. "If the bond issue of the proposed war loan is on a basis of American securities, railroad stocks, or other American investments, as collateral I look for the loan to be a popular one and taken by the country," said Mr. Mitchell. "Denver banks will probably not be asked to handle over $1,000,000 of the issue.

"If there is no offer of American securities as collateral for the payment of the bonds I doubt if the loan would be a popular one and I think there would be some very good reasons shown, which I do not now think of, before such a loan would either be considered popular or before Denver banks, so far as I know now, could be expected to take any large amount of the issue."

Santiseptic Gives Skin Comfort.

Instantly relieves, cures and prevents chafed or irritated skin. Cools and soothes. 50c. All druggists.

Try Murine Eye Remedy for Red, Weak, Watery Eyes and Granulated Eyelids.

The Road To Health

Ordinary Human Ailments Largely a Matter of Improper Diet.

One of the leading physicians of this country said that the royal road to health lay between the mouth and the stomach. We presume he meant that most people would be well if they ate and drank only those things which could be properly digested by the stomach.

This tends to emphasize the great value to the human race of taht wonderful food product—malted milk. Palatable to the taste, quickly prepared, easily assimilated, nutritious, strengthening and invigorating, it constitutes an ideal article of diet for young and old, strong and weak, alike. If you are sick, it will help make you well; if you are well, it will help keep you so.

There is a great difference in malted milk, however, and results are sure to be unsatisfactory if an inferior quality is used.

The World's Exposition at San Francisco has just set the seal of approval on that old reliable brand known as "Borden's Malted Milk In the Square Package" by awarding it "The Grand Prize"—the highest possible award.

Merit will tell, and one cannot afford to experiment with inferior substitutes. Insist upon the best—"Borden's Malted Milk In the Square Package"—and you will not be disappointed. At all modern druggists.

Political.

PREDICTS FINALE FOR DEMOCRATS.

Republican Secretary Insists Party will be United.

Thinks Progressive Faction is Due to Come Back.

Official on Western Tour is Coming to California.

[BY DIRECT WIRE—EXCLUSIVE DISPATCH.]

PORTLAND (Or.) Sept. 14.—"Next year is Republican year, for most of the legislation by the Democratic Congress has been to penalize business success, and these things the business people of the country will not forget when it comes time to make a change in the nation's law-making body," said James B. Reynolds, secretary to the Republican National Committee here today. "Probably there is no loss of memory on the part of the lumber manufacturers and those who are dependent on the lumber industry of the Pacific Northwest of what the administration in power has done in adjusting the tariff, exacting tolls from this country's ship cargoes passing through the Panama Canal while remitting tolls on foreign vessels, passing a seaman's act that will drive out of commerce our own ships and generally bringing about widespread business depression.

"Of course, the Democrats will attempt to re-elect President Wilson because he is a peace President. In doing all he can to keep this nation out of foreign entanglements he is doing the same as any other President of the United States would do, and to intimate that President Wilson's course is different from what any other executive's would be is to cast a reflection on the Presidents before him and those who may come after him. President Wilson's peace policy will not be an issue in the next campaign because when all the people think alike on one question there cannot be any opposing sentiment.

"The Democrats will fail in raising a war cloud behind which to hide and evade the question of the party's tariff blunders and its mismanagement of the country's finances.

"First in the question of national defense is consideration of the principle of 'safety first' which demands that the Republican party be put back into power. There will be no nation-wide prosperity until this is done. The outlook is excellent for Republican success at the next Presidential election.

"Most of the Progressives and other dissenters are back in the party now and will present a united front. Roosevelt's recent speech at Plattsburg, N. Y., left no doubt of his position. Roosevelt, always a factor, will not stand for the election of a Democratic President and a Democratic Congress and we all know he is a fighter."

Secretary Reynolds would not discuss Presidential possibilities.

"We are laying aside personal preferences and will nominate a candidate for President whose support will come from a United Republican party as it existed before 1912," he continued. "In so far as the European situation is concerned, a Republican victory would make no difference. Whosoever is chosen President will continue the same policy of a just peace. There is no political complexion to the war situation. No party wants war; neither does any party want the nation defenseless and helpless. There are, however, economic issues on which the parties differ. These will be the issues and the American people will not be sidetracked by the peace campaign cry.

"One of the chief issues will be prosperity. This is an issue which Mr. Wilson cannot avoid by mere predictions of returning prosperity. It is a question that cannot be hid behind a European war cloud."

Leaving Washington, August 28, Secretary Reynolds has been touring the northern tier of States, conferring with party leaders. He is due to return to Washington in five weeks hence after covering all of the Pacific, intermountain, Middle West and south central States. He will have much to report to the executive committee when he gets back home.

In Portland until tomorrow afternoon Secretary Reynolds will confer with Ralph E. Williams, national committeeman; Charles B. Moores, chairman of the State Republican Committee; Representative C. N. McArthur and other party leaders in Oregon. He will leave for California tomorrow afternoon.

Equity.

DIVORCEE SUES CHICAGO PRINTER.

HAD BEEN IN LOS ANGELES ARRANGING CONTRACT.

Woman Declares Robert M. Eastman, President of Large Concern, had "Compromised" Her and Asks $150,000 Damages—Revenge is Alleged.

[BY DIRECT WIRE—EXCLUSIVE DISPATCH.]

CHICAGO BUREAU OF THE TIMES, Sept. 14. — Robert M. Eastman, president of the W. F. Hall Printing Company, one of the largest concerns of its kind in the United States, was sued today for $150,000 damages by Cecil M. Virginia Davis, a New York divorcee.

Mrs Davis's suit, which was filed in New York, charges assault and declares that she was "compromised" during a trip to Chicago with Eastman, the result being that her husband obtained a divorce in Kansas City, naming Eastman in his suit.

Albert Evers, a brother-in-law, who lives at No. 322 North Hamlin avenue, said:

"Some time ago Mr. Eastman went to Los Angeles to arrange a contract with Charlie Chaplin, the moving picture comedian, by which Chaplin was to write his life and my brother-in-law's firm was to publish it. A company which has Chaplin under contract, protested at once, declaring it was entitled to his services exclusively. But Chaplin signed the contract, got his money and the biography was published.

"A man connected with the company was furious and, I understand, declared that he would 'get' Eastman. As to the rest you can draw your own conclusion. My brother-in-law is a model family man, but he is soft-hearted and it would be just like him to listen to the story of a young woman who said she was penniless and had to get to Chicago. Of course, I don't know anything about the details of this suit."

HAVANA'S PAVING COTRACT.

City Seeks Former Inspection Engineer Said to Have Mulcted City by Passing Defective Work.

[BY ATLANTIC CABLE AND A. P.]

HAVANA, Sept. 14.—Legal proceedings have been instituted against former Inspection Engineer Broslus, who was employed in connection with the paving and sewer construction work in Havana. Broslus is charged with favoring the contractors by passing defective work, whereby, it is alleged, the Cuban government suffered a loss of $500,000.

Broslus is an American citizen, and is now in the United States. Efforts, it is said, will be made for his extradition.

GERMANS RECAPTURED.

[BY A. P. NIGHT WIRE.]

ST. JOHN (N. B.) Sept. 14.—Four German prisoners who escaped from the detention camp at Amherst, N. S., Friday night, were captured in an open boat off Point Lepreaux in the Bay of Fundy today, thirty miles from the United States boundary.

SOLVING NEW YORK MURDER.

Indictment is Returned Against Unknown Politician for His Connection in the Giamari Case.

[BY A. P. NIGHT WIRE.]

NEW YORK, Sept. 14.—An indictment charging a man, described as a political leader on the East Side, with instigating the murder last March of Michael Giamari, a lieutenant of Thomas F. Foley, a Tammany leader, was handed down today by the grand jury. His name was withheld by Dist.-Atty. Perkins pending his arrest.

It became known that the District Attorney was prepared to place before the jury tomorrow evidence that there had been a plot to assassinate Foley himself as well as Representative Daniel J. Riordan, three years ago.

They were to be killed in a downtwon Tammany club, it was said, by a man armed with a rifle and stationed on the roof of an adjoining building.

The would-be assassin was frightened away and the rifle is now in possession of the District Attorney. Frank Fennimore yesterday pleaded guilty to a share in the murder of Giamari.

HOME MONEY IN CUBA.

Only American and Coin of the Republic Will be Accepted as Currency After November 11.

[BY ATLANTIC CABLE AND A. P.]

HAVANA, Sept. 14.—By presidential decree all money, with the exception of American and Cuban, will cease to be accepted as currency throughout the republic after November 11. This law principally affects Spanish gold and silver and French gold, the circulation of which has caused much confusion.

BRENTWOOD PARK

Here you can raise your children in the midst of nature's best and give them an opportunity to grow up well and strong. Let us tell you about the plan which is causing so many to build here.

J. ALBERT CAMPBELL
BRALY-JANSS CO.
320 P.E. BLDG. - MAIN 1571 - HOME 10026

BELL-ANS
Absolutely Removes Indigestion. One package proves it. 25c at all druggists.

Stewart
321 West Third St. 3rd Floor
$25 SUITS
Take Elevator/Save $10

Frolaset
Frō Lā Say
Front Laced Corsets

Designed by the expert designers of corsets so perfectly that they comfortably anchor themselves to the figure and STAY where they should for both STYLE and COMFORT, imparting lines to the figure that are a positive revelation.

The right model FROLASET for women means much extra value in the corset without added cost. Let us demonstrate in our corset department.

$3.50, $5.00 and upwards

You will also find a most pleasing showing of brassieres of the better quality in our women's department.

Matheson
737 S. Bdw'y.

—a blend of Porto Rican, Havana and Domestic tobaccos.

Worth 10¢ sells for 5¢

Armuletta

—the 10 cent cigar that sells for 5 cents

California Cigar Co., Distributors.
233 So. Los Angeles St.

VILLE DE PARIS
317-325 SO. BROADWAY — 312-322 SO. HILL STREET
A. FUSENOT CO.

The Famous "Eppo" Silk Petticoats
$5

They are patented, and made so that any woman—no matter how slender or how large—can be fitted perfectly without having to take a stitch!

The back of the belt is elastic; the front fastens in either of two places; and there are enough lengths to make disappointment practically impossible.

The styles are, of course, the latest in petticoats, and the silks as good as come.

A woman is explaining all about them in the Petticoat Section.

We Own and Offer

$350,000 Municipal Tax Exempt GOLD BONDS

Returning Purchaser 6¼% Interest

Denominations $1000, $500, $100.

These bonds are issued under special and direct approval of the State of California, as shown by a certificate of the State Controller attached to each bond.
Descriptive circulars Nos. 21 and 23 gladly furnished upon application.

E. J. KNIGHT CO.
716 Title Insurance Building, Los Angeles.

Announcing the Arrival of the New Eight-Cylinder

Cadillac

Limousine and Victoria

A Question for Owners Of a Single Car—

Men who have watched the progress of the motor industry and have studied the buying public unhesitatingly declare that the car of the very near future will be the enclosed model.

Some men high in the industry even go so far as to predict that the day is not far distant when the closed car will predominate to the same extent as the open car does today.

We believe the movement is strongly toward the enclosed car, especially for the owner of one motor car. For the average owner there are many reasons why the enclosed or semi-closed model is the best.

Utility and Adaptability

The enclosed car is no longer a strictly city vehicle.

It is not only ideal for all city uses, but for country touring nothing surpasses the limousine, brougham or Victoria. Each in a few seconds can be converted into practically an open car and closed as quickly when the occasion demands.

The enclosed model can be driven anywhere that a touring car can be used, and with even greater comfort.

The various models adapt themselves to all desires. There is the standard limousine for the man who will have a driver. The brougham is the ideal family car for the man who wishes to preside at the wheel. The Victoria seats four comfortably and can easily be converted into an open roadster—the top falling back.

Comfort and Style

The cooped-up, rumbling affair of the past has given way to roomy and luxurious bodies. Every effort is made to provide for the comfort and ease of the passengers and with the easily-adjusted windows the summer air of the open country can be enjoyed amid the luxuries of the limousine, brougham or Victoria.

Cars such as the Cadillac Eight are propelled by a power of which the occupants are never conscious. It is as if some great magnet from afar were drawing the car toward it, always on and on without vibration, without noise, without effort. In this car is a comfort and luxury never before known to motoring.

The present type of enclosed cars carry a degree of elegance and impression of affluence that cannot be obtained in an open model of the same make, while the additional cost is negligible.

DEMONSTRATIONS BY APPOINTMENT

California Dixi Lee Distributor

12th and Main Sts.

Los Angeles, San Francisco, Fresno, Oakland, Sacramento, Pasadena, 151 E. Union

The Times Free Information Bureau
619 South Spring Street

THE TIMES FREE INFORMATION AND RESORT BUREAU is for the accommodation and benefit of persons seeking interesting routes of travel, desirable hotels and rest, recreation and recuperation at the seashore or in the mountains.

Particulars are furnished by competent attendants and by correspondence to the general public regarding rates and attractions of railroad and steamship lines, hotels and pleasure and health resorts. Photographs, descriptive circulars and transportation literature are kept on hand for inspection and distribution. Times readers can obtain here in a few minutes, without the delay incident to writing for it, all the information necessary for a safe and enjoyable journey or vacation. This service is absolutely free. Literature also may be obtained at the New Times Building, Broadway at First street.

PERSONS CONTEMPLATING VISITING LOS ANGELES ARE PRIVILEGED TO HAVE THEIR MAIL ADDRESSED TO THE BUREAU.

Resorts

25¢ ROUND TRIP —TO THE— BEACHES

Children Under 12 - - 15c

FROM LOS ANGELES TO

Venice, Ocean Park, Santa Monica, Hermosa Beach, Manhattan Beach, Redondo Beach

Thursday, Sept. 16

GOOD GOING AND RETURNING DAY OF SALE ONLY.

TICKETS ON SALE ONLY BY AGENTS at
Main St. Station
Hill St. Station
Hamburger's

SPECIAL AGENTS
16th and Burlington
16th and Arlington
16th and Vermont
8 a.m. to 4 p.m.
HOLLYWOOD
6276 Hollywood Blvd.
6100 Hollywood Blvd.

FINE OUTING AT LITTLE COST

Tickets Reading to Venice, Ocean Park, Santa Monica or Redondo Beach good returning from either point.

PACIFIC ELECTRIC RAILWAY

New Arlington Hotel

Santa Barbara, California

3 KINDS OF GOLF

Nine-Hole Links on Hope Ranch
Twelve-Hole Links on Hotel Grounds
Indoor Golf Inside Of Hotel

AN ABSOLUTELY FIREPROOF HOTEL—ALL OUTSIDE ROOMS, AFFORDING PLENTY OF LIGHT AND AIR—HEADQUARTERS FOR TOURISTS FROM ALL PARTS OF THE WORLD. PRIVATE LAVATORIES IN CONNECTION WITH ALL ROOMS. IDEAL CLIMATE THE YEAR ROUND. AUTOMOBILE ROAD IS NOW PERFECT. SIX HOURS' RUN LOS ANGELES TO SANTA BARBARA. UNEXCELLED FACILITIES FOR CARE OF AUTOMOBILES IN HOTEL GROUNDS. LOW SUMMER RATES NOW IN EFFECT. E. P. DUNN, LESSEE. FULL PARTICULARS FROM D. P. ROBERTSON, STEAMSHIP AGENCY, CALIFORNIA SAVINGS BANK, SPRING AND FOURTH STS., LOS ANGELES, CAL.

A Delightful Place to Sojourn

SPEND THE WEEK-END HERE

Hotel Virginia

LONG BEACH

Absolutely Fireproof American Plan

One of the finest resort hotels in the West. Magnificent location. Luxurious accommodations for over 400 guests. Unsurpassed cuisine. Attractive tariff. Perfect surf bathing. Fine golfing, fishing, yachting, tennis, motoring, etc. Dancing every Saturday and Wednesday evening. Sunday table d'hote dinner, $1.50. Music. Booklet and rates on request.

SANTA CATALINA ISLAND
WILMINGTON TRANSPORTATION COMPANY
(BANNING LINE)

Trains leave Los Angeles
Pacific Electric (6th and Main streets.) ..... 9:15 A.M.
Salt Lake Route (East First Street.) ..... 8:45 A.M.
Steamer Leaves San Pedro ..... 10:00 A.M.
Steamer Arrives Avalon ..... 12:15 P.M.
Steamer Leaves Avalon ..... 3:30 P.M.
Trains Arrive Los Angeles:
Pacific Electric (6th and Main Streets.) ..... 6:45 P.M.
Salt Lake Route (East First Street.) ..... 7:10 P.M.

Wilmington Transportation Company reserves the right to change steamers and times of sailing without notice.

For reliable information, time cards and folders, apply to

Banning Company Agts. 104 (Main Entrance) Pacific Electric Bldg. Sixth and Main Streets.
Phones: Sunset Main 26—Home 10644

Drink and Bathe in Liquid Sunshine

RADIUM SULPHUR SPRINGS
Natural Radio-Active Mineral Water

Are now open, run down, overworked or have Stomach, Bladder, Kidney, Bright's, Diabetes or Urinary Troubles? Drinking our curative natural mineral water is wonderfully effective in expelling the poisons from your system. Our modern Steam-Electric Treatments and Hot Baths produce wonderful results in treating Rheumatism, Gout, Sciatica, Neuritis, Lumbago, Paralysis, Colds, Catarrh, Poor Circulation, Constipation, Dyspepsia, Liver, High Blood Pressure, Heart, Blood and Nervous Diseases given special attention. Female Troubles. Doctors Advice free. Water delivered. Send for Booklet. Telephone 59491.

Melrose Avenue Cars Direct to Springs, Los Angeles.

Forest Home A "REAL" Mountain Resort

PERFECT ROADS—MODERN ACCOMMODATIONS—A GOOD TIME. TIME—SECURITY BANK—PECK-JUDAH INFORMATION BUREAUS.

Visit ARROWHEAD HOT SPRINGS

LEVEL CONCRETE BOULEVARDS DIRECT FROM LOS ANGELES. SPEND THIS WEEK-END AT THIS DELIGHTFUL MOUNTAIN RESORT. 2000 FEET ALTITUDE. HOME-GROWN TABLE PRODUCTS. MODERN HOTEL. MOVING PICTURES AND OTHER ENTERTAINMENT. HOTTEST CURATIVE SPRINGS KNOWN. WRITE FOR BOOKLET AND RATES. ARROWHEAD P. O. PECK-JUDAH, 423 S. SPRING ST., LOS ANGELES, AGENTS.

Mountain Camps and Resorts
Many of the Very Best REACHED BY PACIFIC ELECTRIC LINES
Ask Information Bureau For Folders.

$21.00 Beverly Hills Hotel and Bungalows
MIDWAY BETWEEN LOS ANGELES and SANTA MONICA BEACH
Per week Room and Board. Home 54993; Sunset Holly 4.

SEVEN OAKS
A mile high, on the headwaters of the Santa Ana River—Every accommodation for auto parties. Send for road map. Regular stage leaves Redlands at 1 p.m. Phone or address Manager, Seven Oaks, Redlands.

Los Angeles Hotels and Apartments

Cambria Union Apartments— WESTLAKE DISTRICT.
728 S. UNION AVE.
Coolest house in the city; strictly first-class, located between Seventh and Eighth st. car lines; noted for liberality of construction; many features that no other house has, which appeal to people desiring conveniences of a home and comfort of an apartment; 5 minutes' walk to Westlake Park; 15 minutes to Broadway; rent by day, week or month.

KINDS of RHEUMATISM

In popular language the word rheumatism is a term that covers a multitude of ills of which pain is the chief symptom.

Articular rheumatism, inflammatory rheumatism and rheumatic fever are all names for the same disease. Muscular rheumatism affects the muscles and does not spread from one spot to another like inflammatory rheumatism. Lumbago is a form of muscular rheumatism.

Some people have rheumatism every winter, especially those people who inherit a rheumatic tendency. They will continue to have recurring attacks until the blood is built up to a strength sufficient to overcome the rheumatic poison. External applications and drugs that simply relieve the pain are useless. Dr. Williams's Pink Pills build up the blood and really correct the trouble.

With the poisons in the blood there is a continual combat between the health forces and the disease. When the rheumatic poison prevails, the blood gets thin rapidly. When the blood is made rich and red by Dr. Williams's Pink Pills the poisons are destroyed and expelled.

The free booklet, "Building up the Blood," tells the whole story and the diet book, "What to Eat," will be sent on request by the Dr. Williams Medicine Company, Schnecady, N. Y. Your own druggist sells Dr. Williams's Pink Pills.

QUEER BOTTLES ON BIG STEAMER.

[BY A. P. NIGHT WIRE.]

NEW YORK, Sept. 14.—Two bottles, believed to contain a high explosive were found late tonight on the steamship Lapland of the White Star Line at her pier in the North River. The Lapland was to sail for Liverpool tomorrow. Inspector Owen Egan of the Bureau of Combustibles, took charge of the bottles and will determine their contents tomorrow.

TWO ZEPPELINS REPORTED MISSING.

ONLY THREE OUT OF FIVE THAT SAILED OVER HOLLAND COME BACK.

[BY ATLANTIC CABLE AND A. P.]

LONDON, Sept. 14.—In a dispatch from Amsterdam, Reuter's correspondent says:

"A telegram from Ameland, Holland, says that only three of five Zeppelins which last evening sailed westward returned this morning flying in an easterly direction."

NO DAMAGE DONE.

[BY ATLANTIC CABLE AND A. P.]

LONDON, Sept. 14.—Another German air raid was made over the east coast of England last night, but as far as it appears there were no casualties and no damage was done.

A single Zeppelin was the raiding aircraft, according to the official announcement, which read:

"A Zeppelin visited the east coast last night. Bombs were dropped. Anti-aircraft guns, fixed and mobile, were in action.

"So far as can be ascertained, there were no casualties and no damage was done."

MISS FENLEY A SUICIDE.

Woman Said to Be Daughter of Kentucky Banker Leaps from New York Building.

[BY A. P. NIGHT WIRE.]

NEW YORK, Sept. 14.—Miss Elizabeth Fenley, said to be the daughter of Oscar Fenley, president of the Kentucky National Bank of Louisville, Ky., committed suicide here tonight by leaping from the roof of an eight-story loft building to an adjoining vacant lot.

Miss Fenley came here several weeks ago to take treatment for a nervous disorder and had been stopping at an uptown hotel with a trained nurse as her companion.

Steamships.

$16 SAN FRANCISCO and RETURN

BERTH AND MEALS INCLUDED.

S. S. CONGRESS (Lic.) (674) S. S. GOVERNOR (Lic.) (1443)
S. S. PRESIDENT (Lic.) (628) S. S. QUEEN (Lic.) (297)

SAIL
SUNDAY, 8 P.M.—MONDAY, 4 P.M.—THURSDAY, 10:30 A.M.—FRIDAY, 10:30 A.M.

$4 SAN DIEGO AND RETURN
BERTH AND MEALS INCLUDED
Sailing WEDNESDAY, 10:30 A. M.—SATURDAY, 12 MID.

$32 for our 8 Day San Francisco Exposition Tour
INCLUDING HOTELS, ETC.

624 SOUTH SPRING STREET
115 West Ocean Avenue, Long Beach—119 East Colorado, Pasadena.

THE EXPOSITION FLYER

Steamship "HARVARD"

Passenger License—533
AMERICA'S FASTEST AND MOST PALATIAL STEAMSHIP

$8.35 ONE WAY — Sails For San Francisco — $15.70 ROUND TRIP
In Eighteen Hours
Every Sunday, Tuesday and Friday.
—FOR—
$2.35 ONE WAY — San Diego — $4.00 ROUND TRIP
EVERY THURSDAY
DAYLIGHT EXCURSIONS BOTH WAYS
THROUGH TICKETS TO PORTLAND, SEATTLE, TACOMA, ALL PUGET SOUND, ALASKAN AND EASTERN POINTS

PACIFIC NAVIGATION COMPANY
611 South Spring St.
Bdwy. 2588 Home F2067

DE LUXE OCEAN SERVICE BETWEEN SAN FRANCISCO AND PORTLAND

"THE TWIN PALACES OF THE PACIFIC"
S.S. GREAT NORTHERN—S.S. NORTHERN PACIFIC
THE FASTEST AND MOST LUXURIOUS SHIPS IN PACIFIC WATERS
SAME TIME AND RATE AS BY RAIL—MEALS AND BERTHS INCLUDED
—SAILINGS EVERY—
TUESDAY, THURSDAY AND SATURDAY
DIRECT CONNECTIONS NORTHERN LINES FOR ALL POINTS EAST
TICKET OFFICES: 606 So. SPRING STREET, 636 So. SPRING STREET

SANTA BARBARA
SAN FRANCISCO AND PORTLAND
BY THE OCEAN ROUTE

LARGE STEAMSHIP
"G. W. ELDER"
Sails TUESDAY. License 227
Ticket Office
604 So. Spring St
Phones: Main 5115; A5761

100th PERFORMANCE
"SO LONG LETTY"
CELEBRATION FRIDAY, SEPT. 17, AT
Levy's

THE NAME THAT IS A SYNONYM FOR ALL THAT IS BEST.
CAFE BRISTOL
Entire Basement H. W. Hellman Building
Fourth and Spring Streets

The San Francisco and Portland S.S. Co.
BIG 3 BEAR BEAVER ROSE CITY

Steamship ROSE CITY
SAILS WEDNESDAY, SEPTEMBER 15TH
Passenger License 589
LOW ONE-WAY AND ROUND TRIP FARES.
ALL FARES INCLUDE BERTH AND MEALS.
SAN FRANCISCO, ASTORIA, PORTLAND AND ALL POINTS EAST.
Sailings Sept. 15, 20, 25, 30, Oct. 5, 10, 15, 20, 25, 30.
C. G. KRUEGER, Dist. Pass. Agt., 517 SO. SPRING ST.
Phones: Home A3781; Main 1904.

9 DAYS' PLEASURE TRIP PERSONALLY CONDUCTED ONTY $36.00

To P. P. I. Exposition, San Francisco and return, including berth and meals on Palatial Steamers. Room at luxurious Inside Inn Hotel, the only hotel within the grounds. Admission to Exposition. Admissions to "Joy Zone." Big Trips in and around San Francisco. Personally conducted Saturday, September 25th, but you can travel independently every 5 days. Telephone Home F1351, Main 8342.
CONTINENTAL STEAMSHIP COMPANY, 905 South Main Street—Marsh-Strong Bldg.

Regular Service to MEXICO Twice a month—

The S. S. SAN PEDRO
Sails Sept. 15 for Magdalena Bay, Mazatlan, La Paz, Santa Rosalia and Topolobampo. For Freight and Passenger rates, call Main 4266, A4366.
SOUTHWESTERN STEAMSHIP CO., Ltd.,
702 South Spring St.

Superb Routes of Travel

Los Angeles First
GREAT NORTHERN RAILWAY

BEST ROUTE FOR
Washington—British Columbia—Montana and ALL POINTS EAST.
Ten day's stopover San Francisco.
TOUR GLACIER NATIONAL PARK THIS SUMMER
Steamships GREAT NORTHERN & NORTHERN PACIFIC
J. W. Phalon, T. P. A. Agt.
606 SOUTH SPRING ST.
Tel. Bdwy. 1316; Home F1264.

UNION PACIFIC

Going East?

See A. T. JACKSON, District Passenger Agent, 120 West Sixth St.

Happenings on the Pacific Slope

Project.

MILITARY ROAD FOR THE COAST.

Pan-American Congress will Present the Request.

Need for Defensive Highway in West Emphasized.

Will Ask the Government to Provide the Funds.

[BY A. P. NIGHT WIRE.]

OAKLAND, Sept. 14.—A project for the construction of a great military road along the Pacific Coast, through California, Oregon and Washington, to be built by the United States government, will be presented for the consideration of the Pan-American Roads Congress, in session here, according to an announcement made today by Samuel Hill, of Maryhill, Wash., president of the Pacific Highway Association, who will take an active part in the congress.

"We will ask the national government to provide the money for this road," Hill said. "We want a hard-surfaced road, over which troops may be moved easily if necessary. We need it for defensive purposes. The States have done all they can do in building interior roads and it is the duty now of the Federal government to construct this highway. It would be approximately 1000 miles long and would cost probably $50,000 a mile."

William H. Roy, highway commissioner for the State of Washington, said the automobile had produced more problems for road builders than all other agencies.

Nelson P. Lewis, chief engineer of the board of estimate and apportionment of New York, discussed the financing of road projects.

SUNDAY CLOSING UPHELD.

Oregon Supreme Court Decides it's Illegal to Keep Certain Business Houses Open on Sabbath.

[BY A. P. DAY WIRE.]

SALEM (Or.) Sept. 24.—Pronouncing the Oregon Sunday closing law constitutional, the State Supreme Court today reversed the decision of Circuit Judge R. G. Morrow in the case of the State against Leigh E. Nicholls, arrested in Lane county for keeping open a cigar store on Sunday.

The decision upholds the law in its entirety, and means that under the measure it is unlawful to keep open on the Sabbath day any business institution, save theaters, drug stores, physicians' offices, livery stables, meat markets and bakery and undertaking establishments.

Steamships

PANAMA CANAL and NEW YORK
DELIGHTFUL CRUISES
Aboard Large American Transatlantic Liners
"FINLAND" "KROONLAND"
22,000 Tons Displacement.

From San Francisco Pier 37, 10 a.m.	From Los Angeles
SEPT. 29.	SEPT. 30.
Oct. 12, Nov. 6	Oct. 13, Nov. 7
And Every Third Week Thereafter	

TO NEW YORK TO PANAMA CANAL
$125 and up First Cabin $100 and up
$60 and up Intermediate $50 and up
Including Meals and Berth.
Also Combination N.Y. Tickets.
One Way—Water—Other Way Rail
PANAMA PACIFIC LINE
G. N. KOEPPEL, Gen'l. Agt., L. A.
440 Mer. Nat'l. Bank Bldg.
Main 7963 F5076
T. H. Larke, Gen'l. Pass. Agent.
319 Geary St., San Francisco.
Swayne & Hoyt, Gen'l. Freight Agents
430 Sansome St., San Francisco.

American-Hawaiian S. S. Company
Regular Freight Service
New York—Los Angeles

WESTBOUND: From New York, 19 days to Los Angeles Harbor:
S.S. "NEVADAN" sails September 21st.
S.S. "COLUMBIAN" sails September 27th.
From Boston:
S.S. "OHIOAN" sails October 8th.

EASTBOUND: From Pier "A" Los Angeles Harbor:
S.S. "MONTANAN" sails September 25th.
S.S. "MEXICAN" sails October 4th.

501 California Bldg., Los Angeles, Cal.
Broadway and Second St.
Main 5441. Home 60679

AUSTRALIA
Honolulu and South Seas
Shortest line (19 days) Quickest Time
"Ventura"—"Sonoma"—"Sierra"
10,000-ton American Steamers
(Rated Lloyd's 100 A1)
$130 Honolulu Sydney $337.50
Round Trip First Class from San Francisco
OCEANIC S. S. CO.,
673 Market St., San Francisco, Cal., or A. M. Culver, 324 So. Spring St., L. A. Cal.

SAILINGS	
Honolulu—	
Sept. 28; Oct. 26.	
Sydney—	
Sept. 25;; Oct. 23,	and every 28 days.

DRS. SHORES & SHORES
The Reliable Specialists
222 Henne Bldg., Third and Spring. Entrance, 122 Third St., Los Angeles. Catarrh, Deafness, Asthma, Rheumatism and other chronic diseases of the nerves, skin, blood, lungs, stomach, heart, bladder, liver and kidneys. Consultation free. Hours: 9-5. Evenings, 7-8; Sundays, 10-12.

City Restaurants

New Sensation Tonight!
World's Premiere Male Dancer
ERNEST BELCHER
In Repertoire of Ballet, Character and Acrobatic Dances New to America
Jahnke's Tavern 524 South Spring street Opp. Hotel Alexandria

HUSBAND ACCUSES STOCKTON DENTIST

ASKS DAMAGES FOR DOCTOR'S ALLEGED FRIENDSHIP WITH HIS WIFE.

[BY DIRECT WIRE—EXCLUSIVE DISPATCH.]

STOCKTON, Sept. 14.—Dr. Albert Mallet of this city was today made defendant in a $20,000 damage suit filed by J. W. Gunther, who alleges intimacy between Mrs. Gunther and the dentist.

According to the complaint, which bristles with sensational charges, Dr. Mallet has been paying marked attention to Mrs. Gunther since last April, visiting her openly and against the wishes of her husband.

Domestic trouble was begun in the Gunther home last April, when Mrs. Gunther became a patient of Dr. Mallet. Since then, it is alleged, the couple have been seen together often in public places.

Charles Light, attorney for Gunther, declared tonight that the complaint had not been filed until a detective had gathered the necessary evidence, the quest of which took him to various places in San Francisco.

Dr. Mallet is one of the most prominent dentists of the city, and Gunther is employed at a furniture store.

In Demand.

IRRIGATIONISTS ARE POPULAR.

MANY CITIES IN CONTEST FOR NEXT CONVENTION.

Five Men Have been Mentioned for the Presidency and will be Voted Upon Saturday—Delegates Visit San Joaquin Valley to See Projects in Operation.

[BY A. P. NIGHT WIRE.]

STOCKTON, Sept. 14.—The 1916 convention of the International Irrigation Congress, which began yesterday in Stockton, a seven-day meeting to be held in four California cities will probably either be in the Middle West or one of the States of the Pacific Northwest, according to delegates interested in the selection of the next convention.

In the Northwest Great Falls, Mont., has been mentioned. Among delegates from Kansas, Nebraska, Missouri and other States of the Middle West there has been launched a movement to endeavor to secure next year's convention for that section of the country. In this connection Lincoln, Neb.; Topeka, Kan., and Kansas City, Mo., have been mentioned. El Paso, Tex., is also desirous of securing the convention. The selection will be made at Sacramento Saturday.

CONTEST FOR OFFICERS.

For the presidency of the congress next year five names have been mentioned in addition to the suggestion made by friends of J. B. Case of Abilene, Kan., that Mr. Case be re-elected. The others are R. F. Burgess of El Paso, Tex.; L. Newman of Great Falls, Mont.; J. S. Dennis, Calgary, Alberta; L. A. Nares, Fresno, chairman of the California Board of Control, and United States Senator Francis G. Newlands of Nevada. The election of officers also takes place Saturday.

The congress did not meet today, the delegates visiting several irrigation districts in San Joaquin county and inspecting irrigation projects in actual operation.

Among addresses delivered at tonight's session of the congress was one by John L. Lewis, State Engineer of Oregon.

The delegates leave Stockton tomorrow morning by special train for Fresno, where sessions will be held Wednesday and Thursday.

California's duty to the farmer and the State at large is to take a vital interest in all irrigation projects and have a good water policy in a broad sense, A. L. Cowell, assistant director of Congresses, of the Panama-Pacific exposition, told delegates tonight. Mr. Cowell is a former secretary of the State Irrigation Districts and spoke on "Theory of the District Plan."

He referred to the commission appointed several months ago by Gov. Johnson to study the water laws of California and expressed the opinion that much good would result from the work of these men and their recommendations. This task is of great interest to the irrigation districts of the State, Mr. Cowell said. He suggested that the different States interested in the irrigation question could help each other by exchanging views and studying each other's laws. Mr. Cowell advocated uniform laws for all the States.

A telegram from President Wilson was read at tonight's meeting of the congress. It follows:

"Your work, while apparently limited to the arid western regions, actually affects the interests of the nation as a whole, and the closest and most cordial co-operation possible should obtain between the Federal government and the States in the furtherance of real conservation and utilization of our natural resources. I sincerely hope that you may have a very successful and fruitful session."

Tonight's session was devoted to consideration of irrigation districts, most of the papers read and the addresses being of a technical nature. Frank Adams of Berkeley, of the United States Department of Agriculture, read a paper on the review of State laws regarding irrigation districts. Another paper was on "How Can Efficiency in Irrigation District Management be Increased?" by W. O. Cotton, formerly director of Idaho irrigation districts.

A resolution offered by H. M. McDonald of Los Angeles proposes that a committee of five members of the congress be appointed to co-operate with a committee recently authorized by the Investment Bankers' Association to consider irrigation finance.

Boiling.

FEAR A RUSE BY THE ENEM

Women's Voters Con... Filled with Misgivi...

Suspect Plot to Defe... Anthony Resolution

Officers Charge the H... "Packed" by Opponen...

[BY A. P. NIGHT WIRE.]

SAN FRANCISCO, Sept. 14.—... cal murmurings today at the ... session of the Women's Vot... vention at the Panama-Pacific ... tion promised a sharp battle ... tween delegates of the Con... Union for Woman Suffrage, ... undiscovered representatives ... National American Woman ... Association, said to be lurking ... nito in the convention. ... union leaders have been ... poke out of ambush any of the ... who, they charge, are lined ... force through the convention ... stitute resolution to Congress ... demning the efforts of the ... pass the Susan B. Anthony ... woman suffrage amendment.

The union delegates, who ... control the convention which ... der the auspices of the Congressional Union, have outlined a ... which they intend to have ... Friday calling upon the next ... to amend the constitution for ... suffrage. Mrs. William B. ... of the Congressman, is ... preside over the session at ... resolution comes up for ... if she can by intuition or ... mark the enemy. It is said, ... for the union will be won.

FEAR PACKED CONVENTION.

The National American Woman ... frage Association, it was said ... is anxious that Congress be ... by the Voters' convention not to ... condemn the militant work of ... union representatives but to ... an entirely different plan to ... tional suffrage. Adherents of the ... gressional Union charged ... the association has attempted to ... the voters' convention with the ... delegates secretly to effect ... Besides it was rumored that ... gation of high officials of the ... trant association has arrived here ... conditions extra hazardous. ... Department officials denied re... that the order had reference to ... government's future course to... Mexico.

PEACE MEETING CALLED.

The next meeting of the Pan... can conference on the Mexican ... will be held in New York ... Secretary Lansing an... today that the plans to hold ... conference here Wednesday had ... changed on account of the ill... among the Latin-American con...

ONE OF THE Villa leaders, Roque ... Garza, Diaz Lombardo and ... Angeles, are understood to be ... to Washington soon to set ... the viewpoint of their faction. ... State Department summary of ... ditions in Mexico tonight included ... following:

The department is informed that ... 200 men of the command of ... Carrera Torres have, according ... reports from Zaragoza, in the State ... Leon, gone over to the Car... cause.

AMERICANS WARNED.

[BY A. P. DAY WIRE.]

NOGALES (Ariz.) Sept. 14.—Con... Frederick Simpich received word ... today from Washington to warn ... Americans to get out of Mexico ... immediately, according to informa... made public today by mining men ...

Automobiles were sent south to as... all Americans who desired to ... on board of the warship.

NOTIFIED AT CANANEA.

[BY A. P. DAY WIRE.]

DOUGLAS, Sept. 14.—Americans ar... here from Cananea reported today ... Consul Charles Montague had ... notified all Americans at the mining ... camp Sunday night to leave Mexico ...

There were no indications, however, ... that the advice will be followed by ... Americans.

JUDGE-MADE LAW BEST, SAYS TA...

ALSO THINKS WAR IN MEXICO WILL LAST AT LEAST TWO YEARS MORE.

[BY A. P. DAY WIRE.]

STANFORD UNIVERSITY, Sept. 14.—William H. Taft, ... 4000 Stanford students and ... residents on the Stanford ... field today, told them that ... made law is the best. He was ... fro mnotes on "World Relations" ... advocating international ... "The United States as a ... said the former President, ... to this war than it ever has ... any war. As a neutral, it has ... to be consulted by belligerent ... tions before outrages are committed ... "I think the war will last at least ... two years more, but no one can ... There is little chance that we will be ... into it."

He presented his peace plan ... ternational courts and compulsory ... united defense of attacked ... He failed to apply his statement ... judge-made law to domestic ... tion, but likewise failed to make ... exception.

MAYOR ROLPH WINS.

Judge Crothers Orders Six Men on Executive and Others Put in Contempt in Street Car Case.

[BY A. P. NIGHT WIRE.]

SAN FRANCISCO, Sept. 14.—... James Rolph, Jr., and three ... of the Board of Public Works ... purged today of the contempt ... brought by the United Railroads ... Superior Judge George E. ... dismissed the action, after ... of arguing by the attorneys ... Crothers ruled the Board ... by Superior Judge George ... vant stopping the ... cars from running on ... street had been stayed by the ... the city took to the Supreme Court.

Thomas A. Cashin, ... of the Municipal Railway, ... by Judge Crothers to be in ... tempt charges brought by the ... Railroads, when he continued ... mit the municipal cars to ... transfers from the city to the ... ration roads, despite a ... junction. Following Crothers' ... ing, Cashin was adjudged ... fined $250 or two days in ... tence was suspended until ... afternoon. Cashin paid the ... the fine.

Judge Crothers held the ... junction prohibiting the ... cars from operating ... and was stayed by an ... fore Mayor Rolph was put in ... when he permitted the ... tinue operating. The ... injunction prohibiting the ... transfers. Judge Crothers ... prohibitive and ... stayed by the filing of the ...

As a result of Crothers' ... municipal cars will continue ... from Geary street to the ... ing and thus provide ... from the Ferry ... sition.

AUSTRALIAN ARGENTINA AWAITS PEACE CONFERENCE

[BY ATLANTIC CABLE AND A. P.]

BUENOS AYRES, Sept. 14.—The ... of Deputies has rejected a ... resolution for an immediate ... of the Minister for ... Affairs on the subject of ... intervention in the Mexi... It was decided to await ... consideration of the matter ... Pan-American conference ... the United States.

LOUIS RAID AMERICAN RANCH.

[BY WIRELESS AND A. P.]

COLONIAS (Mex.) Sept. 14.—(By ... to San Diego, Cal.)—Mounted ... Indians forded the Yaqui ... at Chumeamapaco, an Indian ... ration road, despite a ... junction. Following ... ing, Cashin was adjudged ... fined $250 or two days in ... tence was suspended until ... afternoon. Cashin paid the ... the fine.

Judge Crothers held the ... junction prohibiting the ... cars from operating ... and was stayed by an ... fore Mayor Rolph was put in ... when he permitted the ... tinue operating. The ... injunction prohibiting the ... transfers. Judge Crothers ... prohibitive and ... stayed by the filing of the ...

As a result of Crothers' ... municipal cars will continue ... from Geary street to the ... ing and thus provide ... from the Ferry ... sition.

Why Dig Any Deeper Than Necessary? Says Jeff! By Bud Fisher.

[Copyright, 1915, by H. C. Fisher]

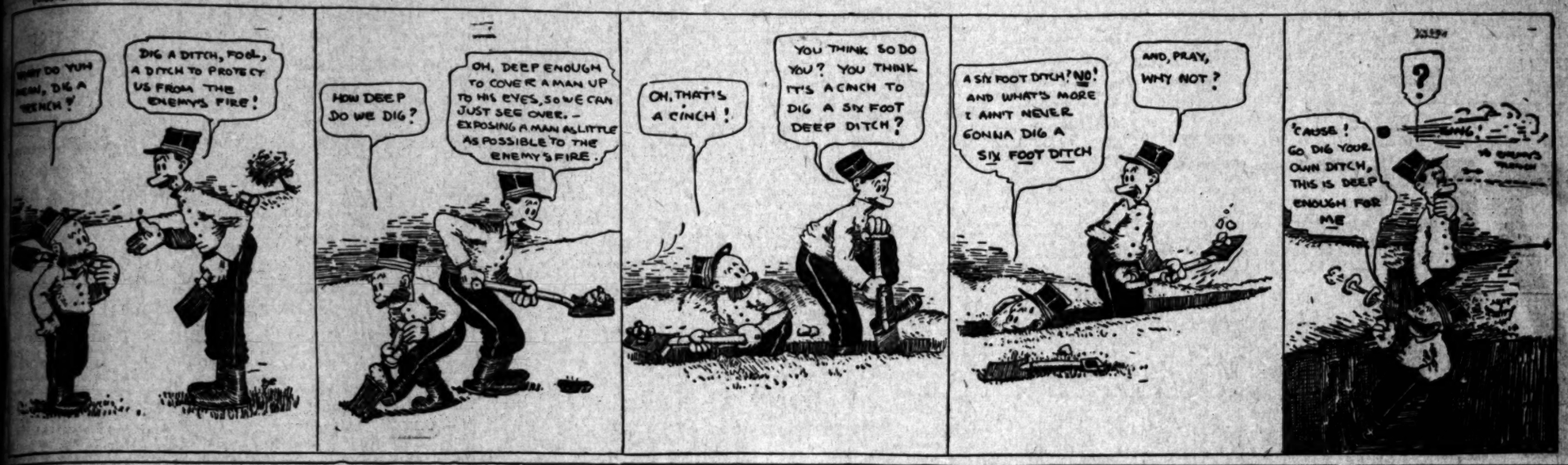

"Bosh!"

...VE MEXICO, ...ERICANS TOLD

...is Renewed by the ... Department.

...Hazardous to Remain ..., Says Lansing.

...Conference to Meet in ... York Saturday.

[BY A. P. NIGHT WIRE.]

...GTON, Sept. 14.—Instruc... months ago, urging ... citizens in Mexico to leave ..., have been renewed to ... in Sonora, Chihuahua and ...ern States, where military ... and border disturbances now ...conditions extra hazardous. ...partment officials denied re... the order had reference to ...ment's future course to...

...E MEETING CALLED.

...nt meeting of the Pan... conference on the Mexican ... will be held in New York ... Secretary Lansing an... today that the plans to hold ...rence here Wednesday had ...ased on account of the ill... ...ing the Latin-American con...

...of the Villa leaders, Roque ...Gama, Diaz Lombardo and ..., are understood to be ... Washington soon to set ...viewpoint of their faction. ...Department summary of ...s in Mexico tonight included ...lowing:

...partment is informed that ...ll men of the command of ...Torres have, according ...from Zaragoza, in the State ...Leon, gone over to the Car...

...MERICANS WARNED.

[BY A. P. DAY WIRE.]

...LES (Ariz.) Sept. 14.—Con... Simpich received word ... from Washington to warn ...mans to get out of Mexico ..., according to informa... public today by mining men ...

...ders were sent south to as... Americans who desired to ...of the warning.

...RPED AT CANANEA.

[BY A. P. DAY WIRE.]

...Sept. 14.—Americans ar... Cananea reported today ... Charles Montague had ...Americans at the mining ...day night to leave Mexico ...

...re no indications, however, ...advices will be followed by ...

...RT CIVIL WAR ...UNITED STATES.

[BY A. P. NIGHT WIRE.]

...FIELD (Ill.) Sept. 14.— ...received here today from ...residents of San Luis Potosi. ...ms that the impression pre... among the more ignorant people ...there is civil war in the ... The San Luis Potosi ... letters state, are printing ...concerning the disturbances ...lower Rio Grande under the ...Civil War in the United ...and Gen. Carranza general has ...ar as to issue a proclama... ...ntry.

...American note, according ...source of the letters, occa... ...other among the Mex... ...but the writers declare ...Gonzales had been extreme... ...and considerate to the ...residents of San Luis Potosi.

...TS RAID ...ERICAN RANCH.

[BY WIRELESS AND A. P.]

...AN (Mex.) Sept. 14.—(By ... San Diego, Cal.)—Mounted ... forded the Yaqui ...Cumamapaco, an Indian ... ...ay miles from here today ...the lands of the Richard... ...Company, threaten... ...damage. The nearest ...to the menaced United ...on the company's ...the border Chattanooga sta...

...TINA AWAITS ...CE CONFERENCE

[BY WIRELESS CABLE AND A. P.]

...ATHENS, Sept. 14.—The ... of Deputies has rejected a ... for an immediate ... of the Minister for ... on the subject of ...vention in the Mexi... It was decided to await ...sion of the matter ...American conference ...United States.

Red Flags on Border.

(Continued from First Page.)

most of them from a considerable distance in the interior.

KILLED TRYING TO ESCAPE.

It was stated that three of the Mexicans escaped from the San Benito jail last night and that their bodies were found some distance from town today with bullet holes in their backs.

About two dozen armed Brownsville citizens slept tonight in the county building here. Others were posted at convenient concentration points in the city.

About seventy-five Brownsville citizens were organized today under one leader, a man of military experience, for guard duty. Generally throughout the valley similar precautions were taken. These civil precautions were not made in fear of an invasion from the Mexican side, but against Texas Mexicans, residents on this side of the border. The United States Army organization also tightened its patrol.

REPORTS REASSURING.

Col. A. P. Blocksom at Fort Brown today received reports from all points along the international line. They were mainly reassuring. He posted strong cavalry guards at frequent intervals along the boundary, and also used some infantry forces in this immediate vicinity.

A troop of Carranza soldiers opposite La Feria, about thirty miles up the Rio Grande, this afternoon blew bugles and left their posts. As they rode away a few shouted "Death to the Gringoes!" Later a band of about ninety men carrying two redflags occupied a vacated Carranza post. Capt. A. V. P. Anderson of the Twelfth Cavalry kept a close watch with his men on these Mexicans. The red flag has been the emblem found on buttons on Mexicans on the American side of the border.

FUNSTON'S REPORT.

[BY A. P. DAY WIRE.]

WASHINGTON, Sept. 14. — Maj.-Gen. Funston, reporting to the War Department on yesterday's fighting near Santa Maria, in which Private Anthony Kraft, Twelfth Cavalry, was killed, Sergt. Walsh shot in the leg and Trumpeter H. T. Fourney dangerously wounded in the abdomen, reported that several cavalry detachments which closed in from the military roads were in pursuit of the bandits. Gen. Funston also stated that he had furnished support for civil officers who have been searching houses along the Rio Grande, seizing arms and suspicious characters.

State Department advices say that an American named Lestridge, an agent for the Madero Lumber Company, was seized and held in the mountains near Casas Grandes by brigands, who demanded $30,000 ransom. When offered 13,000 pesos as ransom, the report says, the Mexicans burned that amount in a bonfire.

Carranza forces have defeated bandits in three battles in the last three days between Orizaba and Vera Cruz.

The Isthmian railroad at Orizaba, State Department reports say, is being guarded by 5000 troops.

THE WEATHER BACK EAST.

Heat Records are Broken in the Far East, While the West Reports Snowstorms.

[BY DIRECT WIRE—EXCLUSIVE DISPATCH.]

CHICAGO BUREAU OF THE TIMES, Sept. 14.—Chicago baked under official temperature of 90 deg. today, but down in the streets it was much hotter. It did not help much to read of a snowfall in Kansas and freezing weather in other western points. The East is very hot, Philadelphia reporting all records for twenty years broken. High winds tonight indicate the approach of storms which will probably mark the end of belated summer. Other temperatures:

City—	Max.	Min.
Abilene, Tex.	82	68
Boise, Idaho	62	36
Boston, Mass.	92	60
Buffalo, N. Y.	86	74
Calgary, Alberta	74	26
Chicago, Ill.	90	76
Denver, Colo.	60	44
Des Moines, Iowa	80	72
Dodge City, Kan.	76	58
Duluth, Minn.	64	50
Durango, Colo.	64	30
Galveston, Tex.	84	78
Havre, Mont.	64	30
Helena, Mont.	58	40
Huron, S. D.	56	50
Jacksonville, Fla.	86	76
Kamloops, B. C.	54	46
Kansas City, Mo.	76	72
Knoxville, Tenn.	90	68
Memphis, Tenn.	90	76
Minneapolis, Minn.	66	..
Modena, Utah	62	36
Montreal, Quebec	82	54
Moorhead, Minn.	56	46
New Orleans, La.	92	76
New York, N. Y.	86	72
North Platte, Neb.	66	50
Oklahoma City, Okla.	82	68
Pittsburgh, Pa.	90	72
Rapid City, S. D.	56	38
Roswell, N. M.	86	66
St. Louis, Mo.	90	76
St. Paul, Minn.	66	56
Salt Lake City, Utah	56	40
Sheridan, Wyo.	60	34
Swift Current, Sask.	46	24
Tampa, Fla.	88	76
Washington, D. C.	94	74
Williston, N. D.	46	32
Winnipeg, Man.	48	42

CASTORIA
For Infants and Children.
The Kind You Have Always Bought
Bears the Signature of Chas. H. Fletcher.

What Every Mother Knows.

Every Mother knows that during the trying period before baby comes the use of Mother's Friend, a dependable external remedy obtained of druggists, is absolutely necessary so as to avoid the pains caused by undue tension upon the cords, ligaments and muscles resulting from muscular expansion. Under the surface is a network of fine nerve threads and by applying Mother's Friend all these are soothed and helped. Expansion is natural and pains are relieved. In many cases nausea, morning sickness and other distresses are avoided.

Sulphuric.

TORRID WAVE OVER THE EAST.

All Schools in Pittsburgh are Ordered Dismissed.

Eight Deaths Reported from Heat in Philadelphia.

Chicago Swelters Under Hottest Sun of Season.

[BY A. P. NIGHT WIRE.]

PITTSBURGH, Sept. 14.—Seventy thousand children were dismissed from the public schools today because of the intense heat and William M. Davidson, Superintendent of Public Instruction, ordered that no more sessions be held until the record-breaking heat wave has passed. The government thermometer registered 91 deg., at 5 o'clock p.m., the hottest hour of the day.

DEATHS IN PHILADELPHIA.

[BY A. P. NIGHT WIRE.]

PHILADELPHIA, Sept. 14.—Three deaths and a number of prostrations were reported here today from the heat. At 3 o'clock the official thermometer registered 90 deg., the maximum for the day. The humidity at that hour was 90 per cent.

Since the beginning of the hot wave a total of eight deaths have been reported as due to the heat.

CHICAGO'S HOTTEST DAY.

[BY A. P. DAY WIRE.]

CHICAGO, Sept. 14.—The thermometer here today registered over 90 deg. This is exceptional as marking the first hot spell of the year in Chicago.

All summer the city waited for the usual hot period, but the heat never became oppressive and never lasted more than a day without rain or cold. Today was the third consecutive warm day and thus is said to establish the season's record.

At 93 deg., this afternoon the mercury showed the hottest weather of the season.

ISSUE ARSON WARRANTS.

Officials of St. Louis Firm and Insurance Company held on Charges Involving Recent Incendiary Fires.

[BY A. P. NIGHT WIRE.]

ST. LOUIS, Sept. 14.—Informations charging arson in the third degree were issued here today against Harold G. Gilmore, president of the Gilmore-Bonfig Decorating Company; Julius R. Bersch, vice-president of the Bersch Insurance Agency, and Herbert O. Baker, an employee of the Bersch agency.

The warrants were based on Baker's confession relative to the fire which destroyed the decorating company's building several weeks ago. Gilmore's arrest will be the seventh since the police unearthed an "arson syndicate" last Saturday. Bersch, Baker and four "torches" or active incendiaries already have been arrested.

The penalty for third-degree arson ranges from a jail sentence of twelve months to a penitentiary sentence for life.

When to Take Chamberlain's Tablets.

When you feel dull and stupid after eating.
When constipated or bilious.
When you have a sick headache.
When you have a sour stomach.
When you belch after eating.
When you have indigestion.
When nervous or despondent.
When you have no relish for your meals.
When your liver is torpid.—[Advertisement.

Fighting.

GERMANS ARE REPULSED IN MISCHOGOLA REGION.

Russians Report Pressure Continues, but that Their Attacks Have Repeatedly been Beaten Back—Czar's Forces are Showing Renewed Life in Galicia, Pursuing Enemy Toward the Ser eth River.

[BY ATLANTIC CABLE AND A. P.]

PETROGRAD, Sept. 14 (via London, Sept. 15.)—A communication issued by the War Office today says:

"The German pressure in the region of Lakes Pikestern and Sanken and the village of Rakiszki, west of the line of Jacobstadt-Dvinsk, continues.

"In the region of the railway station at Podbrodze repeated enemy attacks have been repulsed. West of Podbrodze German attacks in the region of Mischogola are characterized by great intensity.

"On the front from the region of Orany to the region of the village of Kossovo the enemy continues his prudent advance in an easterly direction.

"More serious engagements have occurred in the regions of the villages of Mosty and Csernica, west of Slonim. South of the River Pina the enemy's cavalry fell back to the region at the confluence of the Rivers Touria and Pripet.

"Near Zwesdje, in the region of Derajno, we have successfully crossed the Goryn River and made progress fighting, capturing an entire Austrian battalion. In the region of Derajno and Klevan the enemy assumed an offensive which we checked. By an energetic counter-attack we then advanced in the region of Klevan, where in fights near the village of Ossowa we took 1200 prisoners.

"Yesterday the Russians in the region west of Wyszniewce repulsed the enemy from Rydomel and the adjacent neighborhood. The enemy, hurriedly retreating here, sustained great losses and was driven out of Postoka village. Up to the present the number of prisoners counted is twenty officers and 2000 men.

"Our fire checked attempts of the enemy, who, in order to arrest our offensive, made a counter-attack in the region of the villages of Gontow and Dykowec, southwest of Wyszniewce. We captured here also about 140 officers and 7300 men, one heavy and six light guns, four caissons, twenty-six machine guns and much booty.

"In Galicia we are pursuing the retreating enemy in a westerly direction from the front of the Sereth River. Violent engagements have occurred in the regions of the villages of Giladka, Cedrow and Juszephowka, west of Tarnopol, and also near the village of Dawiniacz, in the region of Zaleszcziki.

"In engagements in the region of Juszephowka and Dawiniacz, in the course of Sunday, we captured over 2700 soldiers and thirty-five officers and four machine guns.

"From the 20th of August to September 12 the number of Austro-German prisoners taken by us has exceeded 40,000.

Hale's GOOD GOODS 341-343-345 SO. BROADWAY

Eight Hundred Suits
The Season's Latest Creations Ready for a Fashion Show Sale

300 Suits Priced at $15.00
300 Suits at $17.50 and $19.50
200 Suits at $22.50 and $25.00
Copies and Duplicates of Suits that are Being Sold at $20.00 to $50.00

Fur trimmed suits, braid trimmed suits, broadcloth suits and velvet suits. Fancy models and plain tailored models in every new color and every popular cloth. Suits specially priced at $15.00, $17.50, $19.50, $22.50 and $25.00 that are copies and duplicates of suits that are being shown in the exclusive shops at prices ranging from $20.00 to $50.00.

New 50-inch Broadcloth for $1.00 Yd.

New broadcloths that will be in great demand for Fall suits. 50 inches wide. In African brown, Burgundy, Midnight blue, prune, Army blue, Russian green, taupe, scarlet and black. These have just arrived and are exceptional values at $1.00 a yard.

Fall Suitings $1.50 Yd.

Mannish effects in checks, stripes and mixtures. 54 inches wide. Guaranteed all wool. Cloths that are most in demand for suits, skirts and coats. Specially priced at $1.50 a yard.

New Plush Coatings

Late novelties in plush coatings, checks, stripes, and leopard effects. Rich pile fabrics that closely imitate fur. 50 inches wide. Prices range from $2.25 to $3.75 yard.

Charmeuse satin, black and all the popular colors, 36 and 40 inches wide. Sale price, the yard.... ***$1.00***

Lining satin, plain and brocaded, 36 inches wide. All colors. $1.00 and $1.25 value. Sale price..... ***75c***

Bengaline silk, 27 inches wide. Plain colors and two toned effects. Heavy quality worth $1.00 for..... ***50c***

New Breakfast Sets 89c

Three-piece breakfast sets made of blue or pink chambray. Wide skirt and blouse like the illustration, embroidery on front, and embroidered cap to match. Other breakfast sets of percale with long frock, skirt and cap. On special sale at 89c.

Large Bungalow Aprons 89c

Bungalow aprons made especially for large women, cut extra size, open back, cuffs, neck and belt finished with white binding. These are $1.00 values. On special sale today—89c.

25c Aprons 15c

Marguerite aprons made of light colored percale, with bib and pockets bound with white. Regular 25c aprons on sale today at 15c.

69c Aprons 39c

Bungalow aprons cut extra wide and long. Open back, pocket and wide cuffs neatly trimmed. 69c values. Today—39c each.

Middy Bungalow Aprons 69c

Big Bungalow aprons, Middy style with lace front. Made of blue or pink chambray. Trimmed with bias bands. These are good 89c values. On sale today—69c.

Seamless Brussels Rugs for $10.95

Seamless Brussels rugs with all wool looped surface, closely woven. Neat allover patterns. Good practical colors. Size 9x12 ft. $15.00 rugs for $10.95.

75c Curtain Nets 50c

Bungalow curtain nets in choice designs. 38 to 48 inches wide. Extra fine qualities worth 75c and 85c. Yd. 50c.

50c Curtain Nets 29c

Bungalow curtain nets, heavy and firm. White, cream and Arabian shades. 44 to 48 inches wide. 50c value—29c yd.

36-inch Wash Silks 2 to 3 P.M. Only Yard 19c

Yard-wide wash silks in a variety of popular colors. Worth double the price. On sale today from 2 to 3 p.m.—19c yard. No phone or mail orders and none sent C.O.D.

5 Spools Coats' Thread and Package Needles. 20c

Coat's thread, all numbers, black or white. Today only—5 spools and 1 pkg. assorted needles—20c. No phone or mail orders.

50c Supporters 35c

Women's hose supporters with satin pad. Extra heavy elastic and rubber grip fasteners. Worth 50c. On sale today at 35c.

Hair Nets 10c Doz.

Allover silk hair nets, all shades of brown, blonde and black. Worth 2½c to 5c each. Today—a dozen for 10c. Black or white belting for staying the top of skirts, different widths. Worth 10c yd. Today 5c yd. or 10-yd. bolt 35c.

Val. Laces Values Up to 25c, Yd... 10c

Real Valenciennes laces, edges and insertions. Broken lines of matched sets. Fine laces worth up to 25c. Sale price—10c a yard.

Heavy Lace Bands 3c Yd.

Extra heavy lace bands in shadow, Venise and imitation Cluny laces for trimming curtains, centerpieces and table runners. 10c and 15c grades for 3c yard.

Chamoisette Gloves 21c

Washable white chamoisette gloves, all sizes. Two-clasp. Sale price—21c pair.

$1.35 P. K. Kid Gloves 95c

P. K. kid gloves worth $1.35. White with black stitching; also tan, blue, green, mode and black. All sizes. Sale price—95c pair.

Hall's $1 Silk Gloves 69c

Hall's 16-button length silk gloves, white or black. Extra value. Worth $1.00. The sale price—69c pair.

Chiffon Auto Veils 69c

Extra large size chiffon auto veils in a broken range of colors and sizes. $1.25, $1.39 and $1.50 values for 69c each.

50c Lace Veiling 19c Yd.

Lace veiling, dotted and shadow patterns. Plain black or white, and black and white combinations. 25c and 50c values for 19c.

50c Vanities 12½c

German silver vanities, plain and embossed. Some are scratched or slightly damaged. 50c values—12½c.

$1.00 Pearl Beads 69c

14 and 16 inch strings of pearl beads, fitted with gold clasp. $1 values. Sale price—69c.

25c Fcy. Hat Pins 10c

Fancy hat pins set with rhinestones, imitation pearls and other stones. Worth 50c a pair. On sale at 10c each.

OPEN NIGHT AND DAY

Teachers!

IF YOUR present banking connections, or those you formed last year, do not quite meet your needs because of your difficulty in "getting to the bank" within the usual restricted hours (10 a.m. to 3 p.m.), you will find our 24-hour service ideal.

THIS Bank never closes, except on Sundays and holidays. You can cash your salary warrant, deposit or withdraw money at any hour of the day or night you please. The Hellman Bank's day-and-night service will suit you admirably.

¶ *Various forms of accounts to meet everyone's needs.*

Hellman Bank
COMMERCIAL TRUST AND SAVINGS
-SIXTH AND MAIN-
BRANCHES: TENTH AND HILL; THIRD AND SPRING; 24TH AND HOOVER

9 YEARS IN THIS OFFICE

SET $5.00. OUR FAMOUS YALE PLATES have won for us a reputation to be envied. They are made of a thin, high grade, non-breakable material light as a feather and of such strength that we can safely Guarantee Them for Ten Years.

BRIDGE WORK $5.00 — Our Bridge Work is made by one of the most expert dentists on the Coast. It is made of the best material that money can buy, therefore when you pay more than our prices you lose and so do we. FREE EXAMINATION.

DR. J. ARTHUR FOSTER, D.D.S.
(For 10 years Prop.)

REDUCED PRICES:

Set of Teeth	$5.00
Best Set	$7.00
Bridge Work	$5.00
Gold Crowns	$4.00
Porcelain Crowns	$4.00

YALE DENTISTS
244 SO. BROADWAY
LOS ANGELES.

NOTICE!
Every Dentist in our office is a Graduate of Long Experience. We do not employ students.
Teeth and Nerves Removed Absolutely Without Pain.

War Life in Berlin.

(Continued from Second Page.)

America. After seeing the hit they make here you can understand the bewilderment of great gymnasts who come to America and are received with a terrible frost.

After dinner, it is the custom to head for a little cafe upstairs to drink a liqueur. Nothing else is served. It is a quaint place with old Dutch placques and old wood carvings. The connoisseurs say the cordials served there are worth coming to Europe just to smell. The proprietor has named the different concoctions after the different regiments of the German army. If you are a Death's Head Huzzar, you can drink your own brand, so with Uhlans, the artillery or the Garde du Corps.

Some time after the cordial, the party goes on to a little cafe that spills its tables out onto the sidewalk of Unter den Linden. Here you sit and see the world go by. It is a fascinating procession. In the cool of the early evening, you see the heavy baggage wagons go trundling by with the German eagle on the side and two or three soldiers on the top. Army automobiles dash down the Linden with officers sitting bolt upright on the seats. In among this dash and magnificence are little wagons the like of which we never see in America. They are loaded with produce. In the shafts are a dog and a man pulling together. The wagon is pushed from behind by a tired-looking woman.

WOMEN'S HEROIC WORK.

For various reasons, the German women now occupy the center of the world's interest. People tell me that the position of the German woman was rapidly changing before the war. The industrial crisis has given her a great shove in the direction she was going. So now you see three distinct types: The heroic soldier wife who has taken up the job of being conductor on a street car, or running an elevator or selling newspapers on the street or even coal heaving at the factories; the old-fashioned hausfrau who humbly worships her man and the modern younger German woman who smokes cigarettes and wears smart Paris gowns. The last are to be seen in profusion at a cafe called the Troube, where the officers of the well-to-do but respectably married set are fond of going.

The dresses of the old-fashioned German woman are something dreadful to contemplate. They seem to have no idea, apparently, that clothes look differently on different woman. You see women who have grown too fat walking trustfully down the Linden with the most astounding sashes wrapped around their too ample middles. Their shoes seldom fit and the hats are simply weird. But the young wives of the officers in the Troube show the direction that the German woman is taking. They are the finished products of the best that dressmakers know.

They haven't quite the dash and style of an American girl, but have more poise. The first pretty American girl you see, I am willing to wager, will push back an imaginary stray hair at least ten times within five minutes; will straighten her hat as many times and will dab her nose with powder every inning.

The German woman sits still and smokes cigarettes. Every young German woman of fashion smokes as a matter of course, not only in her home but at the cafes and tearooms of the hotels. It looks quite inoffensive and charming.

GIRLS COMPARED.

It is difficult to explain the different impression made by a smart German fraulein and an American girl. Although her clothes may be charming, the German does not seem to have the instinct for "lines" that makes the American girl so lovely a picture.

On the other hand, the fraulein does not seem to have that air of being on the defensive that mars the charm of our young girls. The whole atmosphere seems less charged with self-consciousness. When a beautiful American girl comes into a room she seems to emotionally storm the whole place. The German girl is a decoration, not a pulchritudinous riot. As a race type, the German seems heavier and wider across the eyes. I begin to understand now what foreigners mean when they say Americans have a fox-like appearance. The German girl lacks the sharp brilliancy of the American girl's beauty. The American girl is more vivid and more nervous. The German woman, as you see her in the cafes, seldom has the vivacious appearance of the American girl, but neither does she give the impression of the American girl's vague, restless inattention. But when the American girl does manage to listen, she listens harder.

FALLACIES EXPLODED.

In all fairness I must say that I have found the Prussian officer a very different type from that painted to me. I was warned by tourists that I would have a hard time at his hands.

"When you go to Berlin," I was told, "you must expect to find the army officer an arrogant god. You must expect to be shoved off the sidewalk. If he wants your seat in a cafe, he will demand it without the slightest compunction and you will have to give it up." I don't know where these pipe dreams originated. I have seen the Prussian officer doing something that we seldom do in America. When the hotel porter or the bellboy touches his hat to a passing officer, the officer usually touches his cap in return. I think not many of us can boast of that simple act of courtesy. As to the cafe seats, a small table is always reserved for the American newspaper men at the Troube. The other night just before we arrived, two officers sat down at this table. The director explained to them that table belonged to the American correspondents. Both officers rose with a bow and passed on to try to find other seats in the crowded cafe.

One man who always sits at our table is a distinguished German war correspondent, who went up San Juan Hill with the Rough Riders, was wounded in the Boxer rebellion, reported the Boer War and has been at the front in nearly every field of this struggle. Stories of spies and heroic sacrifices, of intimate secrets of foreign war officers, of battles on land and sea are commonplace items of his day's work. War to him is just a workshop. He expects, before very long, to come to California, to report another war, soon after this one is done, and he fears that what he sees will not add much to the military renown of America.

He apologized profusely to us all but he laughed until the tears almost came as he described some of our military maneuvers in the Spanish-American War.

Almost every officer speaks to him as they come in. Many of them have been in action with him.

ONE PATHETIC FIGURE.

One night he pointed out to us a desolate and pathetic figure. It was a young man who came limping in on a cane. There was something about him that spoke unmistakably of the army officer but he was one of the few men in the room wearing civilian clothes. He had the saddest face I think I ever saw. It seems that every officer who takes his troops into a fight with credit gets the Iron Cross of the second class. This boy went to the front in France and waited for a long time to get into action. Standing about in the mud and wet of the Flanders winter brought him to his bed with a terrific attack of rheumatism. He was discharged from the army and sent home before he had a chance to fight. People on the street saw him limping along in his uniform and looked with surprise at the place where his iron cross ought to be. This pitiful boy thinks that all who see him regard a wounded officer and no iron cross as a suspicious combination. So he is eating his heart out.

Another soldier that affected me very much last night, was a young cavalry lieutenant, who was going to the front the following morning. He had come with his mother for a farewell dinner at the Troube before going back to his regiment. It would have hurt your heart to see his mother. She fixed up his lemonade for him and lighted his cigarettes for him and when her necklace became disarranged, he tenderly found some excuse to straighten it. They were like a pair of lovers. But when he went to another part of the cafe for a minute, she lowered her head and crossed her hands in her lap and when she looked up again I saw that she was struggling to hold back the tears.

The German woman may not know how hats ought to be trimmed and may wear her shoes too big and too ugly, but she is game to the heart.

REFORM UNTIMELY, THE CZAR'S VIEW.

[BY ATLANTIC CABLE AND A. P.]

PETROGRAD, Sept. 14, 11 a.m. (via London, 1 p.m.)—Premier Goremykin has returned from his visit to the headquarters of Emperor Nicholas, whither he went to discuss with the Emperor the programme of reform put forward by the new Liberal majority in the Duma. The viewpoint of the government is that the presentation of such a broad scheme is untimely. Discussion of changes in the Ministry has been revived.

ASKS DAMAGES FROM GERMANY.

[BY A. P. DAY WIRE.]

BUFFALO (N. Y.) Sept. 14.—Formal claim against Germany for indemnity has been filed with Secretary of State Lansing by Philip W. Collier and his wife, Maybelle, of this city, who lost all their possessions in the sinking of the Arabic upon which they were passengers.

FAREWELL TO BELGIUM.

[BY ATLANTIC CABLE AND A. P.]

HAVRE (France) Sept. 14.—Louis Huysmans, late Belgian Minister of State, who died here on Thursday last, left in the hands of his son, Eduard, an envelope marked: "Not to be opened until the day after my death." The envelope was found to contain a fervent farewell to the Belgian statesman's King and country, written in the conviction that he would never see his own land again.

NEW CABINET POST.

[BY ATLANTIC CABLE AND A. P.]

PARIS, Sept. 14, 3:41 p.m.—The Cabinet decided today to create an undersecretaryship of state for aviation and aeronautics. The new post was given to Rene Besnard. M. Besnard previously has served as Minister of Labor, Minister of Colonies and Undersecretary of Finance.

OUR ANNUAL Clearance Sale

It comes but "once a year" with Wednesday the third day

—despite the crowds that filled the store Monday and Tuesday
—despite the enthusiastic buying of thrifty shoppers all day long

Wednesday offers even greater opportunities in this "once a year" clearance of

A Quarter of a Million Dollars

worth of Furniture, Mattresses, Carpets, Rugs, Linoleum, Gas Ranges, Refrigerators Draperies, Wall Papers, etc., in all grades

at reductions up to 50%---the average reduction being ¼ to ⅓

Rug Specials

for Wednesday show unusually big values for unusually little prices—

	Regular	Special
8.3x10.6 Wilton	$33.50	$25.50
6x9 Wilton	36.00	21.50
6x8.5 Wilton	25.00	14.75
9x12 French Wilton	62.50	39.75
9x12 Bagdad	45.00	31.75
6x9 Bagdad	29.00	18.75
4.6x7.6 Bagdad	16.50	10.75
6x8.3 Body Brussels	22.00	16.50
6x7 Body Brussels	18.00	12.25
36x63 Bundhar Wilton	6.75	4.25
27x54 Bundhar Wilton	5.00	2.95

—and hundreds upon hundreds of others crowded out of this listing for want of room.

Reg. $13.50 Dining Table $9.85
42-inch, 6-foot extension, fumed oak; built for substantial service.

$3.00 Dining Chairs $1.50

Solid Mahogany Dining Table, ⅓ Price
42-inch, 6-foot extension; regularly $41; special, $20.50.
45-inch, 6-foot extension; regularly $43.75; special, $21.75.

½ Price Section

This section includes among hundreds of other items not listed—Oak and Mahogany Dining Chairs in sets and odd pieces; Mahogany Dining Tables; Arm Rockers and Chairs in fumed Oak and Birch Mahogany; all "Craftsman" lighting fixtures in hand-hammered copper and brass; Dressing Tables in Oak, White Enamel and Walnut; Brass Beds, a good assortment of Porch Furniture and a splendid showing of the finest "extra fine" Grand Rapids furniture ever brought to Los Angeles. There's something in the Half Price Section for everybody—

—from $1.50 up

$9.50 Mahogany Dining Chair
$6.85
Real Mahogany, Colonial design, leather or tapestry slip seat.

Arm Chairs ⅓ Off
Odd Arm Chairs, variety of designs, similar to cut, mahogany, tapestry seats, regularly $6 to $21, special at ⅓ off.

Pillow Tops 10c and Up
from materials worth $1 to $8 yard.
Tapestries, Velours, Brocades, Damasks, Printed Linens, Cretonnes.

Imported Cretonnes . 29c
—worth 40c to 60c.
For curtains, cushions, bed and couch covers, screens, shirtwaists and shoe boxes, lamp shades, pulleys, etc.

¶ THE importance of this Clearance will be understood when we tell you that it includes our Entire Regular Stock of Merchandise in all grades, together with special purchases and goods made for us and by us especially for this occasion. Everything is included—nothing is reserved.

All Square Tube
Brass Beds ½ Price
Made of solid brass tubing, lacquered by a special French process. That's why the Guarantee behind them is a Real Guarantee.

Pease Bros FURNITURE CO.
High Quality Liberal Credit Fair Prices
640-646 Hill St.

WOMAN REFUSES OPERATION

Tells How She Was Saved by Taking Lydia E. Pinkham's Vegetable Compound.

Louisville, Ky.—"I think if more suffering women would take Lydia E. Pinkham's Vegetable Compound they would enjoy better health. I suffered from a female trouble, and the doctors decided I had a tumorous growth and would have to be operated upon, but I refused as I do not believe in operations. I had fainting spells, bloated, and could hardly stand the pain in my left side. My husband insisted that I try Lydia E. Pinkham's Vegetable Compound, and I am so thankful I did, for I am now a well woman. I sleep better, do all my housework and take long walks. I never fail to praise Lydia E. Pinkham's Vegetable Compound for my good health."—Mrs. J. M. Resch, 1900 West Broadway, Louisville, Ky.

Since we guarantee that all testimonials which we publish are genuine, is it not fair to suppose that if Lydia E. Pinkham's Vegetable Compound has the virtue to help these women it will help any other woman who is suffering in a like manner?

If you are ill do not drag along until an operation is necessary, but at once take Lydia E. Pinkham's Vegetable Compound.

Write to Lydia E. Pinkham Medicine Co., (confidential) Lynn, Mass. Your letter will be opened, read and answered by a woman and held in strict confidence.

INSIST A MINE SANK HESPERI

Germans Disclaim bility for the

Declares Submarine in that Part of

Investigation, Howe Yet Finished.

[BY ATLANTIC CABLE AND A.

BERLIN (via London) Sept. The German government, from the Foreign Office dor Gerard, delivered made a qualified disclaim sibility for the sinking ship Hesperian. On the evidence thus far at ernment is satisfied that perian was not sunk by a marine.

The communication is inary note which may when all the facts in the Hesperian incident definitely. The German states that, on the basis mation thus far obtained that the Hesperian German submarine abandoned absolutely.

A MINE DID IT.

It is said that official no submarine should the vicinity of the Hesperian time she was blown up. the point is made that the the explosion and the the steamship was struck in the accounts of the cate that it was due to a

The report does not final, but is based on convincing to the government safe in asserting the not possibly have been German submarine.

The German position officially stated follows:

"As we are informed from petent source, the news ceived, taken in connection officially known, seems most absolutely the German submarine could circumstances have been sinking the British Hesperian.

THE GERMAN VIEW.

"Firstly, according to ranged distribution, no marine should have been ber 4 in that part of the which the Hesperian was

"Furthermore, the cording to descriptions British sources, was of such as to indicate from its was rather that of a mine torpedo.

"The circumstances that to these descriptions, the struck near the bow and bow compartments filled goes to confirm this assumption.

The note contains the statements thus made, ly, a paragraph to the all the submarines that on September 4 have not yet but that there is no reason pect that the reports which supply will change the

The note is a simple facts as the German them, without any expression ment or comment as the marine policy.

FRENCH PRISONERS MISSING IN TU

[BY ATLANTIC CABLE AND A.

PARIS, Sept. 14.—The news from French soldiers fighting in the Dardanelles been reported missing by their families to become aware of them. Since the engagements in the Dardanelles Turks have not reported the of prisoners, while the French British continue to report have disappeared.

Relatives of such men become alarmed by the the near East averring that were executing prisoners, quired through official the American Embassy at nople as to the report. The bassy was unable to give faction than the information Turks were sending prisoners terior Asia, where they are fed, but with which communication is difficult.

ARREST SPIES IN ATH

[BY WIRELESS AND A.

BERLIN, Thursday, Sept. Tuckerton, N. J., Sept. 14, in transmission.)—A dispatch Tageblatt from Athens says the excitement has been caused by the arrest of two French officers, ists, named respectively Fon Marion, charged with acting in behalf of Russia.

the dispatch they are said having stolen since April four official telegrams of the Greek bassy and also of King Constantine of Greece, as well as copies of telegrams and sending code words to Petrograd.

Both journalists and two officials who were implicated in arrested, the dispatch adds, investigation is still proceeding.

SEIZES STEAMER AS A PR

[BY ATLANTIC CABLE AND A.

CHRISTIANSAND, Sept. London.)—A German steamer ating along the Norwegian coast seized the timber steamer Hansen from Arendal, Norway, England and took her to Germany as a prize. The same steamer, bound to the schooner Fredrik Fredrikson, bound from a Norwegian port for England, after plundering the crew on board a Norwegian vessel.

SEIZE SPANISH SHIP.

[BY ATLANTIC CABLE AND A.

PARIS, Sept. 14.—A dispatch the Havas News Agency from Madrid says that the Spanish steamer Panaders, bound from Barcelona for South American ports, has been seized conducted to Gibraltar on the charge that her character is a front for a German company owning the vessel. The charge is denied and protests have been entered, declaring that the vessel is not the property referred to in the charges, but is owned simply by the shipping firm.

AGATE TYPE ONLY.

SPECIAL NOTICES—

Classified Liners.

LINE TYPE ONLY.

Subject to the following rates and rules: Count six for inserting Want Ads in the Daily Times. 1c per word each insertion; in no case less than 10c per word each insertion; 2c per word daily, 24c per week for a single insertion. 3c per word daily, 18c per week for a single insertion. 5c per word daily, 30c per week for consecutive insertion. No ads taken for less than 10c per insertion. Under the classifications "Personals," "Special Notices," "Miscellaneous," "Money to Loan, Salary and Commission," "Medical," "Detectives," "Lost," "Auctions and Manager," the rate is 25 per cent. is made for the first insertion.

Display classified advertisements or boldface type, 14 words, 14 cents. Initials and dashes are charged for on the basis of 2 words to a line.

Answers directed to letters addressed directly by the word, figure or head-no matter set to care, 10c extra. Answers addressed to a box number (8 average words to each line) of advertising the Times, 10c extra. Answers addressed to this kind of advertising the Times will be forwarded, and 10c added for each mailed line. The Times reserves the right to classify all advertisements under appropriate headings.

The Times cannot guarantee accuracy or assume responsibility for errors of any kind occurring in classified advertisements.

The Times will not be responsible for more than one incorrect insertion of any advertisement ordered for more than one time.

Advertisers will please read the first insertion of their advertisement, which they will find correct, as we will not be responsible for any error beyond the amount received for such insertion. Claims for errors in advertisements must be made within five days after the first insertion, otherwise they will be considered as waived. No allowance will be made where the error does not materially affect the value of the advertisement.

Cancellations will be made for advertising items ordered for a specified time, which may occur before the expiration of the time ordered. No refunds will be made on account of cancellation of any advertisement after it has been published. Credit slips issued by The Times will be accepted at their face value in payment for other classified advertising in The Times, or at not to exceed 75 per cent. of their face value for cash. Credit slips will not be accepted for "Situation Wanted" advertisements.

The Times will not accept phone or verbal orders for "Will Exchange," "Will Trade" advertisements, but will accept orders to discontinue advertising to be delivered in the order of their receipt. In such instance the number of the order and the exact wording of the advertisement must be given. Any error in connection with a discontinued advertisement must be reported at once, as no allowance will be made for an incident are established. The Times will be related unless the "stop order" is received in The Times by the following day. The German government is not responsible for errors on the basis of the original copy. The Times will not be responsible for more than one incorrect insertion of any advertisement ordered for more than one time.

Advertisements to be classified under the proper heading must be received at the Times office before 12:30 o'clock noon of the day they are to be published, except Sunday's issue, for which Saturday advertisements must be received before 9 p.m. Saturday.

Other classified "Wants," "For Sale," etc., may be left over counter or by telephone. Ads received after 12:30 o'clock noon will be inserted under the following division will be inserted under the heading of "Too Late to Classify." Rate 1½ cents per word.

Any violation of The Times accepted rules in the classified "Liners" are regularly corrected, and those "liners" are regularly blown up. Further made that the violation and the place is satisfied that the amount of the disaster, was due to a mine, not does not profess based on evidence government that it is forting the Hesperian have been attacked marine. nan position, is ated follows: here informed from ce, the news already n in connection with own, seems to me tely the possibility marine could under ves have been con British passenger

GERMAN VIEW. according to the ribution, no German uld have been on part of the con Hesperian sank. more, the explosion descriptions received rces, was of such a ate from its effects that of a mine than

umstances that, as scriptions, the vessel the bow and the rtments filled with firm this assumption contains, in addition thus made, semi raph to the effect marines that were a er 4 have not yet re here is no reason he reports which they change the situation. Is a simple recital of German government ut any expression of nment on the German

cy.

PERSONAL—
Business.

PERSONAL—$500 WANTED, WITHOUT SERVICES. Safe proposition, with good returns. Address Y7, box 178, TIMES OFFICE.

PERSONAL—MME. GRA, PALMIST, PSYCHIC. BEST 50c reading in city. 245½ S. SPRING.

FLORISTS AND NURSERIES—

USE SHORNICK PULVERIZED SHEEP FERTILIZER for lawns and flowers. 118 N. MOTT ST. 41598. Boyle 1063.

CHURCH NOTICES—
Miscellaneous.

PEOPLE'S SPIRITUALIST CHURCH WILL HOLD as special service at Burbank Hall on Thursday, Sept. 16, at 2:30 p.m. A programme of more than ordinary interest will be presented. Mrs. E. Harlow-Goetz of Washington, D. C., will be the principal speaker. Mrs. Beadle Smith and Rev. Oscar A. Edgerly will also participate in the service. Mrs. Minnie Sayers and Mrs. Mary Miller will give spirit messages.

BUSINESS ANNOUNCEMENTS—

BUSINESS LETTERS TYPEWRITTEN 10 CENTS PER PAGE. PUBLIC STENOGRAPHER, 705 FERGUSON BUILDING, THIRD AND HILL.

BUSINESS MAIL RECEIVING ADDRESS $1.00 PER MONTH. 705 FERGUSON BUILDING, THIRD AND HILL.

UPHOLSTERING, FURNITURE REPAIR SHOP; MATTRESS WORK. 1203 S. Figueroa. 55527. Efrey. 8715.

WANTED—
Help, Male.

NOTE.—Applicants for positions are advised not to send original recommendations in answer to ads. Copies only.

Space is not given under this heading to advertisements soliciting business patronage.

WANTED—LEDGER CLERK AND BOOK-KEEPER, experienced in automobile accessory business, man under 27 wanted, $90 start; hotel clerk, under 30, for local institution, $75; collector for large concern, must be 25-30 years of age and have good credentials, $75; stenographer and ledger clerk, under 28, $60; grocery clerk with wheel, $40; book-keeper and general merchandise clerk for store out of town, $80 and board. CALIFORNIA COMMERCIAL SERVICE, Brockman Bldg.

WANTED—SEVERAL YOUNG MEN UNDER 35, TO PREPARE FOR GOVERNMENT RAILWAY MAIL CLERKS; SALARY $75 MONTHLY; SURE AND REGULAR PROMOTION AND PERMANENT POSITION. FOR FULL INFORMATION AND SUCCESSFUL COACHING SEE IMMEDIATELY MISS WILSON, 601 WESLEY ROBERTS BLDG., THIRD AND MAIN. (SEE INSTR. ADV.)

WANTED—TWO MEN FOR OUR BOND DEPARTMENT; selling experience not necessary; but must be clean cut, with good previous record and have ability that will put you in the $5000 year class under our instruction and assistance; commission basis only. Position permanent and big future for right parties. Phone CUTTS, Monday morning, for appointment. 60835.

WANTED — SINGLE MAN AS GARDENER FOR country home. Must be experienced in care of flowers, lawn and raising vegetables. Salary $50 month and found. Only those wishing permanent position need apply. State age, experience and give references. Address B, box 19, TIMES OFFICE.

WANTED—LIVE MAN TO SHOW PROPERTY. PREvious experience unnecessary; chance for the right man to make $100 to $300 per month; good opportunity for a sober, steady man to become permanently identified with a large company; must be able to put up a small cash bond if necessary. Call at once, 200-207 HERMAN W. HELLMAN BLDG., corner Spring and Fourth sts.

WANTED—YOUNG MAN, OVER 18 YEARS OF AGE, to attend phones and help in office; one that has some knowledge of typewriting; also one that can meet the public; no liquor or tobacco users need apply; prefer young man from the East; will pay $30 month, room and board, to start. Address A, box 172, TIMES OFFICE.

WANTED—FOREMAN TO TAKE CHARGE OF ONE of the best automobile repair shops in Los Angeles; must be a good all-around man who can get results; local experience preferred; write fully, giving past record, references and age; good pay and steady position to right man. Address WX, box 328, TIMES BRANCH OFFICE.

WANTED—2 STOCK SALESMEN. PREVIOUS EXperience unnecessary; must, however, be capable, energetic, of good appearance and able to present a sale story convincingly; to men of such type we can offer a substantial connection with a good future. Call from 9 to 10 or 3:30 to 5. MR. LAW, 201 Majestic Bldg., Broadway near Ninth.

WANTED—
Thoroughly competent corporation book-keeper with knowledge of stenography for position with good company at beach town. Salary $100 per month.

EDUCATIONAL EXPERT CO.,
704-705 Haas Bldg.

WANTED—
Experienced grocery shipping clerk, $85. Experienced local retail credit man, $85. Expert typist, first-class salary.
PACIFIC AUDIT & SYSTEM CO.,
418 Pac Bldg. Third and Hill sts.

WANTED—LEARN AUTO TRADE IN ONLY PRACtical school on Coast. Overhauling, ignition, mechanist work under expert supervision. Room, board while learning. Catalogue free.
SCHOOL OF ENGINEERING, 2110 West Seventh. Established 1905. (See to learn trades adv.)

WANTED—RAILROAD ACCOUNTANT, THOROUGHly familiar with classification of operating expenses. Must have recent experience; give full records of past employment, age and telephone number. Address AC, box 444, TIMES BRANCH OFFICE.

WANTED—JANITOR FOR 60-ROOM HIGH-CLASS apartment building, must understand oil burners for steam heat and stationary vacuum cleaner and be willing to do general work. First-class reference required. Address K, box 376, TIMES BRANCH OFFICE.

WANTED—FIRST-CLASS CHINESE JANITOR AND porter for apartment hotel; must have experience and know how to operate a Simplex oil burner and speak English. Bring references and come ready to go to work. Apply HOTEL HART, Santa Monica. Home 1423.

WANTED—JAPANESE OR CHINESE CREW OF cooks, baker, dish washer, two waiters and dining-room boss for mining camp, Arizona. Good wages. Call TUCKER'S EMPLOYMENT AGENCY, 211½ West Second st.

WANTED—ROTARY PRESSMAN. MUST BE EXperienced man. Prefer man who has had some experience on sales book rotary press. Apply in person at PACIFIC COAST SALES BOOK CO., corner College and San Fernando sts., city.

WANTED—FEW CAPABLE CLERKS TO IMMEDIately prepare for positions in the United States RAILWAY MAIL SERVICE. $800 a year starting; rapid promotion. See MR. HOFF, 629 Security Bldg. (See Instr. Adv.)

WANTED—TWO PILE DRIVER MEN, RAILROAD (free fare) 30c per hour. Slaughter-house brick-layer's helper, $200 to $225 month and found. MURRAY & READY, 110 E. 2nd st.

WANTED—CAN OFFER ATTRACTIVE OPENING TO two salesmen. Must have automobiles. This is unusual opportunity, therefore references must accompany first letter. Address CO, box 407, TIMES BRANCH OFFICE.

WANTED—WE WANT TEN YOUNG MEN TO PREpare for service with the Southern Pacific Railroad Company as telegraph operators and station masters. Positions guaranteed. MACKAY BUSINESS COLLEGE. See Instruction Course.

WANTED—FEW BRIGHT BOYS OVER 18, TO FIT for GOVERNMENT RAILWAY MAIL CLERKS; salary $75 per month; regular yearly promotion. See MR. HOFF, 629-630 Security Bldg. (See Instr. Adv.)

WANTED—PROPERTY OWNER DESIRES TO ARrange with high-class experienced real estate manager and advertiser to take charge of big campaign to close out estate, double commission. Address G, box 454, TIMES BRANCH OFFICE.

WANTED — FIRST-CLASS JOB PRINTER, PERMAnent position, state experience and give references in first letter. Address B, box 52, TIMES OFFICE.

WANTED — EXPERIENCED DRY CLEANING SOlicitors, 50 per cent. commission; we pick up and deliver. Call before 9 a.m. at restaurant across from Bimini Bathhouse.

WANTED—BOY WITH BICYCLE; MUST BE NEAT in appearance, 17 or 18 years old; references required. Inquire R. W. REYNOLDS CO., 300 Metropolitan Bldg.

WANTED—YOUNG MAN TO SELL LIVE INSURance; salary and commissions, experience unnecessary. Splendid chance for advancement. Call 9:30 to 11. MARSH-STRONG BLDG.

WANTED—TUCKER'S HOTEL RESTAURANT EMployment Agency, 211½ West Second st. Cooks, all kinds, waiters, bartenders, bus boys, house men, pot, glass, dish washers. Call TUCKERS.

WANTED—ALL ROUND CLEANER AND SPOTTER must be especially good on steam cleaning. Call at TABBETT'S DYE WORKS, 1223 West Washington.

WANTED—EXPERIENCED TRIMMING CUTTER ON ladies' coats and suits, good position for right man. Apply at once to S. ROSENTHAL, 512 S. Broadway.

WANTED — TO LEARN TRADE, THE NATIONAL Barber School guarantees success. Wages paid while learning. 129 E. SECOND ST.

WANTED—YOUNG MAN TO SELL TO TRADE, $18 per week. 306 W. 9TH, Room 1, between 1 and 4 p.m.

WANTED—YOUNG LADIES TO SELL TO TRADE, $18 per week. 306 W. 9TH, Room 1, between 1 and 4 p.m.

WANTED—FIRST-CLASS BOOK-KEEPER FAMILiar with costs, salary $75; experienced mail order stenographer, $45. Apply PACIFIC AUDIT AND SYSTEM CO., 418 Pac Bldg., Third and Hill sts.

WANTED—YOUNG WOMAN FOR LIGHT HOUSEwork, small family; wages $15 month. 2050 W. 31ST ST.

WANTED — EXPERIENCED SALESWOMAN FOR hosiery department. TERRILL CO., 749 S. Broadway.

WANTED—YOUNG WOMAN FOR LIGHT HOUSEwork, small family; wages $15 month. 2050 W. 31ST ST.

WANTED—RELIABLE GIRL FOR COOKING AND sewing; with 2 children; no house cleaning, no laundry. $30. RING 56588.

WANTED—GIRL FOR GENERAL HOUSEWORK. 1345 ALVARADO TERRACE. Take Pico car to Bonnie Brae, walk one block south.

WANTED—WOMAN TO DO LIGHT HOUSEWORK, no laundry, no heavy sweeping; 2 in family. Hollywood car. 1642 N. HARVARD.

WANTED—WHITE OR COLORED GIRL, GENERAL housework, 3 adults. Must be good cook. References. PHONE 23648.

WANTED—WOMAN TO HELP IN ROOMING-house in exchange for housekeeping room; extra work paid for. Apply 548 E. PICO ST.

WANTED—EXPERIENCED STITCHERS ON PENnants, also pillow girl. CALIFORNIA REPRODUCTION & ADV. CO., 107 N. Spring st.

WANTED—GIRL TO ASSIST WITH HOUSEWORK and cooking. No washing. Reference. PHONE 879709.

WANTED—
HUMMEL BROS & CO.,
Employment Agents,
116-118 E. Second st.
Main 8484. 10709.
Cook, cafeteria, city, $15; pantry woman, hotel, country; chambermaid, hotel, country; bakery clerk, near city; restaurant waitresses, city and country; butcher, butcher, laundry, beach, $12; family cook, $45 etc.; family cook and second girl, $40 etc.; parlor maid and waitress, $30 etc.

WANTED—PROGRESSIVE HOUSEHOLD CLUB.
909 West Ninth st.
General housework, 4 in family, $45. Redlands; general housework, 4 in family, $40; cook and second girl, friends preferred, wages $40 and $35; housework, 3 in family, child's nurse, $25 to $30; second girl, $25; cooking and downstairs, $35; second work, south Pasadena, $20.

WANTED—MAN AND WIFE FOR APARTMENThouse, $50 and apartments; also colored couple for apartment-house, $50 and apartments; cook and waitresses; chambermaid, room out; second cook; two serving girls; restaurant and waitress; pantry woman.

TOURIST EMPLOYMENT AGENCY,
143 South Spring st., Room 210.

WANTED—GIRL TO ANSWER PHONE AND attend to office calls; would prefer one who can operate typewriter. $50 and advancement. Cocks-ness college. Salary $20 per month, chance for advancement. Address LC, box 346, TIMES BRANCH OFFICE. In own handwriting, giving age and experience, if any.

WANTED—PIANO PLAYER FOR PICTURE SHOW, evening work, 7 to 10; must be able to play alone and follow the pictures; also play orchestra music with violin part of time. Salary $7 per week. Address K, box 388, TIMES BRANCH OFFICE.

WANTED—STENOGRAPHER AND BOOK-KEEPER under 30, for large local concern, $65 to start, with excellent opportunity for advancement; must be correct experience and neat appearance essential. CALIFORNIA COMMERCIAL SERVICE AGENCY, Brockman Bldg.

WANTED—WHITE GIRL PAST 20, OR WOMAN not over 35, for general housework. Must be good plain cook, neat and reliable; 2 adults and child, 3 in family. No laundry. Wages $25. No one of this kind, patient disposition need apply. PHONE 56193.

WANTED—TUCKER'S HOTEL RESTAURANT EMployment Agency, 211½ W. Second st. Cooks, pastry cooks, waitresses, all kinds, city, beaches, country, serving girls, maid, carvey, chambermaids, housegirls, cooks' assistants, kitchen women, etc. Call TUCKER'S.

WANTED—CHILD'S NURSE, $20; COOK, BOYS' school, $35; cook and maid, ranch, $40; waitresses, $40, $35; many good housework places, $20 to $40.
SWEDISH & GERMAN EMPLOYMENT BUREAU,
101½ South Broadway. Main 8484.

WANTED—STUDENTS. GREGG SHORTHAND, book-keeping, English branches, telegraphy. Day and evening classes. Low rates. Positions guaranteed. MACKAY BUSINESS COLLEGE, 908 Main st. See "Instruction Course" adv.

WANTED—STENOGRAPHER, EXPERIENCED, FOR private secretary; refined and attractive out-of-town position. State experience, age, address and telephone number. Address K, box 260, TIMES BRANCH OFFICE.

WANTED—GIRL UNDER 35 YEARS OF AGE FOR general housework in country, twenty miles from Los Angeles; $25. No laundry. Splendid place for right party. Address MRS. I. I. BRANSON, Pacoima, Cal.

WANTED — HOUSEKEEPER, CASHIER, SALAD makers, pantry woman, serving girls, $7 and $8; 10 chambermaids, $30; 10 waitresses, $30 and $35; waitress, country, $20; 6 housemaids, $25 to $35. BIG FOUR EMPLOYMENT OFFICE, 205 E. Second.

WANTED—IF YOU ARE A STENOGRAPHER WITH a commission offered responsible party looking for something permanent. Address box 214, TIMES OFFICE, Long Beach.

WANTED—
Situations, Male.

Space is not given under this heading to advertisements soliciting business patronage.

WANTED—POSITION AS BOOK-KEEPER OR GENeral office work, by a young man with eastern experience. Address K, box 367, TIMES BRANCH OFFICE.

WANTED—AN EXPERIENCED SHOEMAKER AND Goodyear stitch operator, wishes to have position. Address K, box 377, TIMES BRANCH OFFICE.

WANTED—CHAUFFEUR, BY JAPANESE, POSITION in private family, willing to do cooking or care for garden, city or country. Address B, box 285, TIMES OFFICE.

WANTED—YOUNG MAN WILL WORK BEFORE, after school and Saturdays for board and room. Call College, MAIN 4704. F3198.

WANTED—POSITION, CHINESE BOY FOR EXCELlent family cook, has best reference. Address 417½ N. LOS ANGELES ST. Ah Gale.

WANTED—POSITION, ANY KIND, GO ANYWHERE. Hotel clerk, 15 years. Total abstainer, local references. LEWIS, 111 Rosemont. 72526.

WANTED—CARE ORCHARD OR GARDEN. $20 month, room and board. Can batch. Address B, box 288, TIMES OFFICE.

WANTED—POSITION BY CHINESE, HOUSEWORK or helping kitchen. Address 978 SAN JULIAN ST. Broadway 1743.

WANTED—JAPANESE, FIRST CLASS COOK, DEsires situation, thoroughly experienced; references. MAIN 8048. 64259. 537 S. Grand.

WANTED—BY GARDENERS, HOUSEMEN, JANItors, cooks, laborers, etc. Swedish and German help. Phone MAIN 3095.

WANTED—AUTO REPAIR FOREMAN WISHES POsition; 8 years' experience handling men; city or country. Address B, box 191, TIMES OFFICE.

WANTED—POSITION BY SOBER, RELIABLE, EXperienced chauffeur, best local references. Reasonable wages. H. J. FISK, Home Phone F2408.

WANTED—POSITION BY FIRST-CLASS CARPENter. Will work cheap. Address B, box 196, TIMES OFFICE.

WANTED—COLORED MAN WANTS WORK, WINdow washing or house cleaning of any kind. M. JONES, South 2355-M.

WANTED—EXPERIENCED COLORED MAN WANTS as janitor in hotel or apartment-house; good references. Phone WEST 4484.

WANTED—A NORWEGIAN DESIRES HOUSEWORK or window cleaning. Day work. Call up PHONE F2281, ask for Hansen.

WANTED—JAPANESE MAN WANTS POSITION TO do any kind work from 6 p.m. to 8 or 4 hours. CHARLIE, 758 Grand View. 557585.

WANTED—EXPERIENCED BOOK-KEEPER, AGE 50, will work for small wage. Steady and reliable. MAIN 4796. F3183.

WANTED — POSITION, CHEF, COOK, 38, MARried, with eastern experience, city or country. Address B, box 31, TIMES OFFICE.

WANTED—POSITION BY JAPANESE SCHOOLBOY or half-day work. Telephone HOME 41772; BOYLE 1909.

WANTED—GOOD JAPANESE COOK WANTS POSition in private family, have references. F1694. Main 6159. 1244½ E. THIRD.

WANTED—YOUNG MAN WITH GOOD HABITS wants good position; excellent references. A. ORTH, 3443 McKinley ave.

WANTED—A JAPANESE WANTS A POSITION AS janitor and housework in family. A5391. FRANK.

WANTED — POSITION AS ATTENDANT TO INvalid, hospital experience. HOME 10582. Room 424.

WANTED — SITUATION BY CHEF, FIRST-CLASS, good manager; now working. Phone WEST 4186, evenings.

WANTED—
Help, Female.

Space is not given under this heading to advertisements soliciting business patronage.

WANTED—A COMPETENT WOMAN AS TEACHER for art needlework department. Must be able to do stamping, designing, perforating, etc. Apply between 9 and 10:30 a.m. VILLE DE PARIS, 317-325 S. Broadway.

WANTED—SCHOOL GIRL TO HELP WITH HOUSEwork for board and some wages. 999 W. 20TH ST. West 2599.

WANTED—MILLINERY SALESLADIES. ONLY EXperienced need apply after 9:30 a.m. MILLEN'S MILLINERY, 617 S. Broadway.

WANTED—AMATEURS TO TAKE PART IN pageant. See Miss GIBSON, 10 to 1, Wednesday, Times Bldg. Take elevator to second floor.

WANTED—AN EXPERIENCED GIRL FOR GENeral housework; German preferred. 56239. 423 ST. ANDREWS PLACE.

WANTED—WHITE GIRL, 18 TO 20 YEARS OLD, to assist with housework; good home; $15. WEST 1695; HOME 75017. 2525 W. Adams st.

WANTED—GIRL FOR GENERAL HOUSEWORK, 3-room apartment; 2 adults; permanent home; $15 month. Telephone after 11, WEST 1411; 25980.

WANTED—YOUNG LADY PIANIST, RAG TIME, for picture show. Must travel. Salary and expenses. Call 200 EAST PICO ST. afternoon.

WANTED—HIGH-SCHOOL GRADUATES TO ENter training school for nurses. SISTERS' HOSPITAL.

WANTED—COMPANION FOR ELDERLY WOMAN. Good home, small compensation. 2236 MICHIGAN AVE.

WANTED—GOOD HOME AND SMALL WAGES FOR young girl to assist with pantry work. Apply to SISTERS' HOSPITAL.

WANTED—YOUNG GIRL FOR GENERAL HOUSEwork, family of two. PHONE HOLLYWOOD 1081.

WANTED—EXPERIENCED BONBON AND CHOCOlate dipper. Apply at once. Good pay. BUSY BEE, 112 W. Sixth st.

WANTED—FIRST-CLASS BUTTON-HOLE MAKER on men's coats. Must be first class, steady work. 414½ S. BROADWAY. Fourth floor.

WANTED—FIRST-CLASS BUTTON-HOLE MAKER on men's coats, good pay. Apply 529 I. W. HELLMAN BLDG., Fourth and Main.

WANTED—HIGH SCHOOL GRADUATES TO TRAIN for nurses. Apply to SISTERS' HOSPITAL, Oxnard.

WANTED—LADIES OF LARGE ACQUAINTANCE, any walk of life. For information call MAIN 5240, 10 to 1.

WANTED—SCHOOL GIRL TO HELP WITH HOUSEwork for room and board, and small compensation, good home. 1840 W. 25TH. West 1000.

WANTED—STENOGRAPHER, UNDERWOOD OPerator, law office, moderate salary to start. Opportunity for advancement. MAIN 7188.

WANTED—CAPABLE YOUNG GIRL FOR GENERAL housework, family of 2. Reference required. 906 S. BONNIE BRAE.

WANTED—A GIRL OR WOMAN FOR GENERAL housework, 2 in family, good home for good girl. 633 S. UNION AVE.

WANTED—YOUNG WHITE GIRL TO ASSIST WITH general housework and cooking. wages $20. 56302.

WANTED—A MIDDLE-AGED WOMAN FOR GENeral housework, 2 in family. Must be good cook. WEST 980.

WANTED—A COMPANIONABLE YOUNG LADY TO assist small family in comfortable household; no washing; moderate compensation. 557061.

WANTED—JAPANESE, EXPERIENCED COOK, wants cook and housework. 420 S. Flower st., YAMA.

WANTED—GERMAN OR SWEDISH GIRL TO cook. Apply 1246 FOURTH AVE.

WANTED—YOUNG GIRL FOR GENERAL HOUSEwork in 4 small family. 945 E. 22ND ST.

WANTED — NEAT GIRL TO ASSIST GENERAL housework. 1214 ELDEN AVE. 55705.

WANTED—
Help, Male and Female.

Space is not given under this heading to advertisements soliciting business patronage.

WANTED—AMATEURS FOR PAGEANT PLAY. CALL week days, 301-302 DOUGLAS BLDG.

WANTED—
Help, Male and Female. (To Learn Trades.)

WANTED—LEARN AUTO REPAIRING, MACHINIST work, driving on up-to-date cars, taxicab practice; positions guaranteed. CALIFORNIA SCHOOL OF ENGINEERING, 2110 W. 7th.

WANTED — LEARN BEAUTY CULTURE, HAIR manufacturing. Student wanted. LEADER COLLEGE OF HAIR DRESSING, 228 Mercantile Place. MRS. HARRIS.

WANTED—
Help, Male and Female. (Instruction Course.)

WANTED—JOSEPH NEWLIN WHYBARK, VOICE culture, at reasonable prices; voice trial free of charge; class lessons every evening, 7:30, $1 per class lesson; join us this evening, you will be pleased thereby. Studio 703 MAJESTIC THEATER BLDG.

WANTED—MOTION-PICTURE ACTING, taught by experienced director; highest references. PHOTOPLAY STUDIO, 5624 Virginia ave., Hollywood. Phone 59162.

WANTED—STUDENTS ($5 MONTH.) GREGG'S Shorthand, Touch Typewriting, Book-keeping, English, Spelling. (Positions.)
CENTRAL BUSINESS COLLEGE,
602 Chamber Commerce.

WANTED—RAGTIME PIANO PLAYING TAUGHT in 20 lessons. Write for booklet. CHRISTENSEN SCHOOL OF POPULAR MUSIC, 23 Walker Bldg. Main 2176—F3768.

WANTED—STENOGRAPHY, BOOK-KEEPING, English branches, telegraphy; rates $10; positions guaranteed. MACKAY BUSINESS COLLEGE. Main st. at Ninth.

WANTED—YOUNG MEN TO PREPARE FOR RAILway mail clerks. MISS WILSON, 601 Wesley Roberts Bldg.

WANTED — BRIGHT YOUNG MEN TO PREPARE for railway mail clerks; salary $75 per month. See MR. HOFF, 629 Security Bldg. (See Instr. adv.)

WANTED—SALESMEN—
Agents and Solicitors.

WANTED—WIDE-AWAKE LIFE INSURANCE MEN to handle special proposition, has always proven a winner and big money-maker. Plenty of good leads. MANAGER, Suite 720, 726 Van Nuys Bldg.

WANTED—YOUNG MAN OR WOMAN OF GOOD ADdress to solicit patronage for "open all the year" mountain resort. Address box 287, TIMES OFFICE, Pasadena.

WANTED—ATTRACTIVE CONTRACT WITH LIBERal commission offered responsible party looking for something permanent. Address box 214, TIMES OFFICE, Long Beach.

WANTED—
Situations, Male.

Space is not given under this heading to advertisements soliciting business patronage.

WANTED—POSITION AS BOOK-KEEPER OR GENeral office work, by a young man with eastern experience. Address K, box 367, TIMES BRANCH OFFICE.

WANTED—AN EXPERIENCED SHOEMAKER AND Goodyear stitch operator, wishes to have position. Address K, box 377, TIMES BRANCH OFFICE.

WANTED—CHAUFFEUR, BY JAPANESE, POSITION in private family, willing to do cooking or care for garden, city or country. Address B, box 285, TIMES OFFICE.

WANTED—YOUNG MAN WILL WORK BEFORE, after school and Saturdays for board and room. Call College, MAIN 4704. F3198.

WANTED—POSITION, CHINESE BOY FOR EXCELlent family cook, has best reference. Address 417½ N. LOS ANGELES ST. Ah Gale.

WANTED—POSITION, ANY KIND, GO ANYWHERE. Hotel clerk, 15 years. Total abstainer, local references. LEWIS, 111 Rosemont. 72526.

WANTED—CARE ORCHARD OR GARDEN. $20 month, room and board. Can batch. Address B, box 288, TIMES OFFICE.

WANTED—POSITION BY CHINESE, HOUSEWORK or helping kitchen. Address 978 SAN JULIAN ST. Broadway 1743.

WANTED—JAPANESE, FIRST CLASS COOK, DEsires situation, thoroughly experienced; references. MAIN 8048. 64259. 537 S. Grand.

WANTED—BY GARDENERS, HOUSEMEN, JANItors, cooks, laborers, etc. Swedish and German help. Phone MAIN 3095.

WANTED—AUTO REPAIR FOREMAN WISHES POsition; 8 years' experience handling men; city or country. Address B, box 191, TIMES OFFICE.

WANTED—POSITION BY SOBER, RELIABLE, EXperienced chauffeur, best local references. Reasonable wages. H. J. FISK, Home Phone F2408.

WANTED—POSITION BY FIRST-CLASS CARPENter. Will work cheap. Address B, box 196, TIMES OFFICE.

WANTED—COLORED MAN WANTS WORK, WINdow washing or house cleaning of any kind. M. JONES, South 2355-M.

WANTED—EXPERIENCED COLORED MAN WANTS as janitor in hotel or apartment-house; good references. Phone WEST 4484.

WANTED—A NORWEGIAN DESIRES HOUSEWORK or window cleaning. Day work. Call up PHONE F2281, ask for Hansen.

WANTED—JAPANESE MAN WANTS POSITION TO do any kind work from 6 p.m. to 8 or 4 hours. CHARLIE, 758 Grand View. 557585.

WANTED—EXPERIENCED BOOK-KEEPER, AGE 50, will work for small wage. Steady and reliable. MAIN 4796. F3183.

WANTED — POSITION, CHEF, COOK, 38, MARried, with eastern experience, city or country. Address B, box 31, TIMES OFFICE.

WANTED—POSITION BY JAPANESE SCHOOLBOY or half-day work. Telephone HOME 41772; BOYLE 1909.

WANTED—GOOD JAPANESE COOK WANTS POSition in private family, have references. F1694. Main 6159. 1244½ E. THIRD.

WANTED—YOUNG MAN WITH GOOD HABITS wants good position; excellent references. A. ORTH, 3443 McKinley ave.

WANTED—A JAPANESE WANTS A POSITION AS janitor and housework in family. A5391. FRANK.

WANTED — POSITION AS ATTENDANT TO INvalid, hospital experience. HOME 10582. Room 424.

WANTED — SITUATION BY CHEF, FIRST-CLASS, good manager; now working. Phone WEST 4186, evenings.

WANTED—
Situations, Male.

Space is not given under this heading to advertisements soliciting business patronage.

WANTED—POSITION AS AN OFFICE MANAGER, credit man or auditor. Eastern references showing executive and administrative qualifications. Accounting and systematizing experience in most all lines, including department stores, trust and mining, lumber, hardware, etc. Connections sought with an established firm. Address K, box 392, TIMES BRANCH OFFICE.

WANTED—POSITION BY MAN AND WIFE TO take entire charge of dry goods store. Man good manager, salesman, expert book-keeper; gives weekly report; also speaks Spanish. Strictly sober. Lady good buyer and all-round saleswoman. Salary $125 per month for both. Address VB, box 100, TIMES OFFICE.

WANTED—POSITION BY YOUNG MAN, PREFERable in the electrical line. Have good references, willing to work, have no bad habits and money to invest in reliable concern. Save your time and mine by giving particulars in answer, have no time to bother with wild-cat schemes. Address Y, box 119, TIMES OFFICE.

WANTED—POSITION BY A THOROUGH, PRACtical double-entry book-keeper; 20 years' experience; daily trial balance weekly report. Don't drink or use tobacco. Fine penman. Good credit man. Excellent references. Address VZ, box 128, TIMES OFFICE.

WANTED—CHAUFFEUR AND MECHANIC WISHES position driving truck or car for private party. Have my own tools. No night work. Good references. Address E, box 346, TIMES BRANCH OFFICE.

WANTED—
BY STENOGRAPHER.
A-1 stenographer writing 100 words per minute desires position. Can keep books. Just out of school. Will go out of city. Phone WEST 3759.

WANTED—MARRIED MAN, 26, THOROUGHLY FAmiliar with the development of farm lands, irrigation systems, the care of engines and pumping plants, tractors and motor trucks, would like steady position. MAIN 5720. A4884.

WANTED—JAPANESE, SKILLFUL CHAUFFEUR, mechanic Pierce-Arrow. Packard, Mercer expert; experienced any powerful machine, for 5 years, position, know city and country roads, good recommendations. FRANK. 76054.

WANTED — SITUATION, GARDENER TO TAKE care of home place; competent, school industrious and obliging; first-class city references. Address A, box 122, TIMES OFFICE.

WANTED—JAPANESE MEN WANT POSITION; first-class laundry, with housework; we have references; 4th grade of experience. GEORGE KAINO, PO917, 325½ Commercial st., city.

WANTED — POSITION BY EXPERIENCED BOOKkeeper, not afraid of hard work; can operate typewriter. City and country. Address K, box 502, TIMES BRANCH OFFICE.

WANTED—POSITION BY CHAUFFEUR, RELIABLE, industrious man, careful driver; also used to care of lawns; five years' experience. References. Address G, box 536, TIMES BRANCH OFFICE.

WANTED—CHAUFFEUR MECHANIC, JAPANESE, 7 years' experience, desires position in private family, will go anywhere; unquestionable references. FRED, Home 73241.

WANTED—COOK, JAPANESE, FIVE YEARS' EXperience, wants position in family, drives car, will go anywhere. YAMA, 225½ N. First st. A9728.

WANTED—DEPENDABLE JAPANESE CHAUFFEUR desires position in private family; best references and good record. 723 S. Grand. A9505. ROY KIMURA.

WANTED—JAPANESE CHAUFFEUR WANTS POSItion, private family. Call A2543, 922 S. HILL ST. T. SHIOTA.

WANTED—EXPERIENCED JAPANESE SCHOOL BOY wants position in small family. F1053. Care JAPANESE CHRISTIAN INSTITUTE.

WANTED—HOUSEWORK, BY JAPANESE, PALM good English. Address B, box 270, TIMES OFFICE.

WANTED—CARPENTER, GOOD ALL-ROUND MAN, wants job, $2.50 day. WILSHIRE 3411.

WANTED—POSITION, JAPANESE SCHOOLBOY. Address by mail, KISHI, 1620 W. 20TH ST.

WANTED—
Situations, Female.

Space is not given under this heading to advertisements soliciting business patronage.

WANTED—POSITION, FIRST-CLASS COOK AND housekeeper, willing to do downstairs work. Wages $40. 780 W. 16TH ST. Phone MEt. BOWER. West 2040.

WANTED—POSITION AS HOUSEKEEPER IN GENtleman's home by refined middle-aged widow; excellent cook and housekeeper. Address 435 W. 40TH PLACE.

WANTED—EDUCATED SWEDISH WOMAN WISHES position as housekeeper in gentleman's home. Good cook. Address K, box 371, TIMES BRANCH OFFICE.

WANTED—SITUATION, EXPERIENCED WOMAN will manage, assist or act as housekeeper in high-class building for an apartment. Familiar with every detail. MRS. SMITH. 53278.

WANTED—ENGLISH LADY TREATED AS MEMBER of family, wants position on ranch in Nevada or Arizona, to cook and assist in housework. Address A, box 71, TIMES OFFICE.

WANTED—AM A FIRST-CLASS STENOGRAPHER and book-keeper, not afraid of hard work; city references; state salary. Address F, box 515, TIMES BRANCH OFFICE.

WANTED—SEAMSTRESS WILL DO ANY KIND OF dressmaking for $1.50 per day. References given. Evenings, POST, MAIN 7368.

WANTED—FIRST-CLASS COOK WISHES POSITION cooking or first floor work; capable take charge; $40-$45. F7548. City or country.

WANTED—YOUNG WOMAN WANTS HOUSEWORK, good plain cook, fond of children. Wages $7 a week. PHONE F5240.

WANTED—PUBLIC STENOGRAPHY AND NOTARY work, multigraph work and copying. GEORGIA V. DRYDEN, 600 San Fernando Bldg. Main 5590.

WANTED—A 15-YEAR-OLD JAPANESE SCHOOL girl wishes to do light work in a good family. Call HOME 21402, after 4 p.m.

WANTED — DAY WORK BY FIRST-CLASS laundress, or will take home laundry. Phone Vernon 1570. MRS. MARTIN.

WANTED — BY COMPETENT COOK, SWEDISH, ranch, camp or institution. Phone A2630; MAIN 1005.

WANTED — BY ALL-ROUND WOMAN COOK IN private boarding-house or small restaurant. PHONE F4685.

WANTED—MIDDLE-AGED WIDOW WISHES POSItion as housekeeper in gentleman's home. Address B, box 29, TIMES OFFICE.

WANTED—COOK WISH

Classified Liners.

TO LET—
Furnished Rooms.

TO LET—NEW HOTEL IMPERIAL, 919 S. Grand, at Ninth. MOST MODERATE-PRICED DOWNTOWN HOTEL. 100 ROOMS OF SOLID COMFORT. 60 ROOMS, PRIVATE SHOWER OR TUB BATHS $1 per day and up, with private bath. $5 per week and up with private bath. THREE BLOCKS TO SHOPPING THEATER DISTRICT. Rooms new; light and airy; phones, clocks, beautiful furniture, writing desks all rooms. Phones Sunset Broadway 4764, Home 60193. T. SELBY HANAFORD, MANAGER.

TO LET—
MELROSE HOTEL, JOS. O. ROE, PROP. 129-35 S. GRAND AVE. FIVE MINUTES' WALK TO BUSINESS CENTER.

Under new management; renovated and completely redecorated throughout; largest and coolest lobby of any hotel in city; European plan; fine cafe. Special rates to permanent guests. 10074, Main 7300.

TO LET—
HOTEL CHICKASAW. 626-628-630-632 S. Hill. 150 Rooms of Modern Elegance. Genuine Hospitality. Spacious Social Hall. Popular with transient and permanent guests. $1 per day and up. Free auto bus. $5 per week and up. Special monthly rates.

TO LET—HOTEL FLOWER NOW OPEN. NEWLY decorated throughout, rooms en suite or single; by day, week or month, 75c per day and up; hot water at all hours. 506 S. FLOWER ST., 5 minutes' walk to Broadway. Phone F5236.

TO LET—ONLY $3 WEEK. CLEAN, SUNNY, OUTside housekeeping room. Large sleeping porch, living room, phone, hot water connections. 415 WEST WASHINGTON, opposite Polytechnic High School.

TO LET—TWO LARGE FRONT ROOMS, TEACHERS or ladies employed preferred. On car line, bath and light furnished. Phone WEST 1813. 1812 S. Burlington ave.

TO LET—FURNISHED ROOM WITH FINE SLEEPing porch next to bathroom; hot bath; phone; private family. No children. One block south Washington st., at Normandie. 1912 CORDOVA ST.

TO LET — LARGE, HANDSOMELY FURNISHED double and single rooms, modern, private home, high-class, handsome, private home. 1204 ORANGE ST.

TO LET—NEAR WESTLAKE PARK, ELEGANTLY furnished room in quiet, cultured home; private family; strictly refined people only; prices reasonable. 436 WESTLAKE AVE. Phone 554776.

TO LET—NEW, MODERN HOTEL PRENTICE, 1612 San Fernando st.; hot and cold running water in every room, new mattresses, carpets; garage privileges. $36 per week; gentlemen only; garage privileges. $36 per week; gentlemen only; garage privileges. $36 per week; gentlemen only

Classified Liners.

FOR SALE—
Houses.

...DISTRICT.

...FAR—FROM WILSHIRE BLVD.

...OD; NEAR ELECTRIC CAR

...TTRACTIVE HOMES AND

...OF THIS EXCLUSIVE

...BEINO

...UTH SERRANO,

...AN ACTUAL VALUE AND

...containing 8 roof ...sleeping porch, tiled ...furnace, tile bath, ...

...COLONIAL BUNGALOW ...OWNER. ...You can buy it now and ...to suit. It contains 7 rooms, ...tiled bath, with mahogany trim ...floors throughout. Will sell 10% cash ...balance like rent. Small cash payment down. See R. ...

...R. C. MITCHELL CO. A6717. ...st and savings Bldg.

...BEAUTIFUL 7-ROOM, 2-STORY ...modern built-in features. Large ...tiled fenced; garage, arbors, ...of lot. Situated in best part of ...block; $2500 cash will handle ...for this insurance. F1938; ...

...ost month free, $25 per month, ...6-room bungalow with ...greater-sweet oak floors ...basement, cement drive to ga... ...VERMONT 6520.

...K HARVARD BLVD., 5 ROOMS, ...oak floors, bookcases, buffet, ...wash sweet, gas, elec... ...all in and paid for. Lot 50x135. ...Byrne Bldg. F6413.

...ND HALF STORY BUNGALOW ...with hardwood floors, ...garage, fence, chartreuse finish, ...new Occidental College and ...What have you? H. L. ...Sierra Vista 1319.

...FURNISHED 6-ROOM BUNGALOW, ...Wilshire; beautiful grounds, owner ...of the week. No reasonable offer ...consider; clear lot, part cash. F2458.

...Pico and 18th sts., and only ...to Figueroa; lot 50x120; California ...bungalow; $2000 under its real ...10745.

...SHIP, RARE CASH IMMEDIATELY, ...7-room house, plastered, and ...bungalow 2 car lines, worth ...$4000; $1000 cash will handle ...468 Metropolitan Bldg. F1565.

...SEE THIS SACRIFICE, EIGHT-...bed, breakfast-room, two baths, ...rooms, garage, every convenience; ...ished or unfurnished. All built-in ...Furniture for sale half ...2413.

...SACRIFICE MY EQUITY IN 6-ROOM ...mortgage $2900, payable $20 ...or more at 6 per cent. 4419 E. ...

...MODERN BUNGALOW ON MT. ...a bargain if taken at once, from ...at 1006 EAGLE ROCK DRIVE.

...ITELY NEW 7-ROOM BUNGA... ...Arts school, built-in fixtures, ...the equity; possibly can ...for some one.

...OR EXCHANGE—MY $1500 EQUITY ...modern house on Hobart Blvd., mort... ...What have you to offer? PHONE ...

...USE AND LOT, INCLUDING HOUSE- ...FOR SALE. BY OWNER. ...Hobart Blvd. ...lawn; 5-room modern ...white cement porch ...place. KNIGHT, 612 Bumiller ...

...$1000 CASH. 6-ROOM BUN... ...hardwood floors, and tenti-lab ...A. ZENTON WAY. Heliotrope or ...

...ROOM MODERN COTTAGE, 640 N. ...Lorn lot, three blocks from new ...$5,000 to owner. Terms like rent. ...

...BUY SELL 5-ROOM, BATH, CALI... ...furnished complete in Japanese ...$1500; incumbrance $1000. ...

...WILL TAKE 5-PASSENGER FORD OR ...first payment on 5-room modern ...balance $25 per month. Phone ...

...BEAUTIFUL 9-ROOM WILSHIRE ...$13,000; unfurnished, $12,500. ...north Wilshire district to ...for appointment. ...

...BUNGALOW COURT, 5 BUNGALOWS, ...$2700 cash for part or all equity. ...Savings Bank and for sale ...

...ROOM MODERN PLASTERED ...bungalow, $6500, equity ...Lincoln 439 CATALINA ...

...$1 A REAL SNAP, 5-ROOM AND ...lot, cost front, modern, only $2700, ...MORTIER, Main 4961. ...

...SACRIFICE BEAUTIFUL EIGHT- ...finished alcove, South Pasadena. ...324, TIMES BRANCH OFFICE. ...

...A BARGAIN, TWO HOUSES AND ...W. 7th; the other at 1459 W. ...Sunset. ...

...ATTRACTIVE 6-ROOM BUNGALOW, ...30 GRAMERCY PLACE. Terms. ...

ACTORS—
And Builders.

...TO A BUNGALOW FROM TWO ...rooms, costing from $200 to ...$ monthly; 5-room bungalow ...for $750. ...department is at your service. ...suggestions. ...receive beautiful bungalow book ...

...BUILDING CORPORATION, ...8 Black Bldg. Edwy. 88. ...

...BUNGALOWS, HOUSES, FLATS, ...terms, lowest prices. Money fur... ...& COMPANY, 405 Story Bldg. ...

...WHO KNOWS" ABOUT THOSE ...MORTGAGES, Master Builder, suite ...

...NOT TOO, WILL FINANCE ...time is in hurry. SHEETS ...ain 2087; South 5322. ...

For Loss and Lands.

...DUCE TO BUILDERS. ...RIAL ARTS TRACT. ...RIDGE RESIDENCE LOTS. ...

...INVESTMENT CO., ...ion Bldg., Los Angeles, Cal. ...

...the paving of the streets in ...situated in the square ...Escondido, Cypress ...offers 100 very choice re... ...for sale in that tract at very ...you desire a ...investment you should see this ...anywhere. Manual Arts tract ...Manual Arts high school ...grammar school ...and is in easy ...the University of Southern ...Park. ...any advantage that a choice ...possess, schools, ...waters, garden soil, ...ments, wide parking, curbs, ...reasonable restrictions. ...place and Vermont ...avenue cars run to the ...of the tract office, using ...MR. MILLER at the office ...Main 508 or A1693, and the ...at the tract. ...

...building lot in Wilshire! ...$1150 ...

...water, electricity— ...A6717. ...C. MITCHELL CO. ...Savings Bldg. ...

Alhambra.

...FOR SALE—LARGE 6-ROOM MODERN BUNGA... ...low and ¼ acre well located, close to car; ...splendid suburban home, suitable for poultry; good ...neighborhood; owner means business; will sacrifice; ...having other interests; come out; bring your wife ...and own your own home; value $3500; will take ...$3000 and guarantee to suit buyer on price; will ...accept terms; small payment down, balance same ...as rent. See JESS N. RUSSELL, sole agent, cor. ...Main and Marengo, Alhambra, 6½ miles from Los ...Angeles. 20 minutes on Alhambra car from 6th ...and Main. Office open daily, on Sunday from ...10 to 3. ...

...FOR SALE—$700 UNDER VALUE, BEAUTIFUL ...lot, 75 S. Cordova st., Alhambra; terms. OWNER, ...205 W. Los Angeles st. A5478. Broadway 8008. ...

HOLLYWOOD—

...FOR EXCHANGE—FINE HOLLYWOOD HOME, 2-...story 8-room house, contains 4 bedrooms and ...sleeping porch, lot 50x190; corner 80 ft. paved ...boulevard, fine lawn, flowers and fruit; good ga... ...rage; $3 accept $5000 in clear property; bal... ...ance 3 years; value $8500. Exchange like this ...is seldom offered. ST. CLAIR, F7970. ...

...FOR SALE—OWNER MUST DISPOSE OF HIS NEW ...8-room house, large panelled living-rooms, recep... ...tion hall, 4 sleeping-rooms and fine bathroom up... ...stairs; modern garage, one block from Franklin ...car. 1959 N. WILTON PLACE. F59173. ...

...FOR SALE—8-ROOM MODERN RESIDENCE, WITH ...garage, on 50-foot lot, 5 minutes walk to Holly... ...wood High and Gardner grammar schools; incum... ...brance $2500; payable $40 a month; must move to ...Van Nuys and will sacrifice equity or exchange for ...Van Nuys acreage. HOLLYWOOD 1735. ...

...FOR SALE—OR EXCHANGE—6 OR 12 ACRES, ...Hollywood, on boulevard, just west of Laurel ...Canyon. Part level, magnificent view. H. C. ...WOOD, 626 Citizens' Bank Bldg. F6005. Main ...2113. ...

FOR SALE—
City Lots and Lands.

FOR SALE—SACRIFICE, HALF PRICE, W. ADAMS st. corner, 54x150; $1200; must have $500 cash; no trades. 1035 N. SERRANO, Hollywood 1697.

FOR SALE—UNRESTRICTED LOT, CATALINA ST. near Eighth st., only $2250. OWNER, 420 Catalina st.

FOR SALE—EXCLUSIVE VILLA SITES, OPPOSITE Hollywood's castles. Terms and cash. SCHLOESSER, owner, 1901 Argyle. 57697.

FOR SALE—$1750, FINE LOT FOR FLATS 50x185, West Adams district. GREGG, 320 Citizens' Bank Bldg. F6005, Main 2715.

FOR SALE—
Acreage for Subdivision.

FOR SALE—TRACTS FROM 1 ACRE UP TO 100 acres in size, in the path of the city's rapid growth, Los Angeles to Venice. We are headquarters for this district. Phone us for auto or free map. HARRY H. CULVER CO., second floor, Hollingsworth Bldg. 60622 or Main 8065.

FOR SALE—
Industrial Property.

FOR SALE—168x168, CORNER GRIFFIN AND Alameda aves., and Southern Pacific track, partly improved. Will sell all or either half, or would rent improved half with or without poultry feed mill machinery. T. S. TOMPKINS, owner, 116 E. Seventh st.

FOR SALE OR EXCHANGE—
Income Property.

FOR EXCHANGE — FIRST MORTGAGE, 6 PER CENT. GUARANTEED BONDS FOR BUNGALOW OR RESIDENCE; MUST BE CLEAR; ANY DESIRABLE LOCATION; THIS IS AN EXCELLENT OPPORTUNITY TO TURN YOUR PROPERTY INTO SURE 6 PER CENT. NET INCOME; NO TAXES OR ASSESSMENTS. (NO AGENTS.) SEE MR. COOPER, 10175, MAIN 5045. 200 MARSH-STRONG BLDG.

FOR EXCHANGE — FIRST MORTGAGE, 6 PER CENT. GUARANTEED BONDS FOR BUNGALOW OR RESIDENCE; MUST BE CLEAR; ANY DESIRABLE LOCATION; THIS IS AN EXCELLENT OPPORTUNITY TO TURN YOUR PROPERTY INTO SURE 6 PER CENT. NET INCOME; NO TAXES OR ASSESSMENTS. (NO AGENTS.) SEE MR. COOPER, 10175, MAIN 5045. 200 MARSH-STRONG BLDG.

FOR EXCHANGE—$20,000 TO $80,000, INCOME property; want cheap land or semi-business property and assume. R. D. LIST, 1021 Central Bldg. F1888.

FOR SALE—OR EXCHANGE—SPLENDID INCOME apartment and store building, all rented and on intersection of three streets, near large moving picture concern. Income $250. Want flat or modern boulevard acreage improved to $10,000. Phone OWNER, Wilshire 5187.

FOR SALE—AND TRADE—NEARLY NEW 4-FLAT building, rented and been rented all summer; 3 flats leather upholstered furniture, southwest, fine neighborhood. Pays 15 per cent, on price asked. No agents. OWNER. Address H, box 26, TIMES OFFICE.

FOR SALE — WANTED—EDUCATED CAPABLE woman, capable of handling large properties, high-class bungalow court. Must have at least $10,000 to invest. Address H, box 508, TIMES BRANCH OFFICE.

FOR SALE—AGENTS, LIST. CORNER 100x130, one block west of Central ave., at Jefferson. Income $300 a year. $5400. $1400 cash. 963 AUSTIN ST. Call forenoons.

FOR SALE—OR EXCHANGE—WANT COUNTRY IN- come to $40,000. Have apartment, high-grade property Wilshire district. 933 MIRACO AVE. Phone 32900.

FOR EXCHANGE—$15,000, HIGH-CLASS FLATS, Hollywood. Want $6000 clear city, prefer Holwood. 204 WILCOX BLDG.

FOR SALE—
Suburban Property.

FOR SALE—

MR. BREADWINNER,

On a Single Acre

At Original

BELLFLOWER ACRES,

Where juicy red apples grow.
You can have $500 per year rent money.
You can have $150 per year water cost.
You can save $180 per year in food products, such as fruits and vegetables, eggs; chickens, chicken and rabbit meat.
You can save $300 gold coin from sale of surplus food products.
Equals $830 per year; best income ever.
Buy an acre or half-acre and grow all the big juicy red apples to eat to your heart's content.

$500 and up.
$10 down, $10 monthly.

Only 34 minutes from downtown; water abundant, all you can use for domestic and irrigating purposes; cost only 12½ cents per acre per month for past two years. Where you can keep a cow or an automobile, and make life worth living; good market at your door. Every dollar invested here will be safe and making money every day. Good car service, schools, stores, churches, gas, electricity.
Come in for free illustrated folder.
Office open evenings until 8 o'clock.

See F. B. WOODRUFF, Owner,
525 S. Spring st.
Home phone F2915.

FOR SALE—

A COUNTRY HOME

IN THE CITY.

Are you not tired of spending 24 hours a day in the city, and would you not like to have a nice home on an acre of ground just 35 minutes from Seventh and Broadway, where all the conveniences of the city are coupled with that feeling of independence that an acre gives; soil that will grow anything. Terms cheaper than the rent you are now paying in the city.
Do not let this offer pass, but come in today and let me tell you more about this plan to get you out of that rut you have been in for so long a time.

McDonnell,
with STERN REALTY CO.,
602 Haas Bldg.

FOR SALE—

GET A SOMERSET ACRE.
GET YOUR MONEY'S WORTH.

Costs no more than a lot, but goes farther and lasts longer; after on you can sell half of it for more than you paid for all. Somerset is unusual. Has gas, water, light, phones, electric cars, paved boulevards, school, stores, and yet is only 30 minutes distant.

$709 Buys a Whole Acre.
$10 Monthly Pays for it.
EMIL FIRTH, 346 Broadway, 60167. Main 2543.

FOR SALE—

RAMONA ACRES.

4-room house and full acre, cad front, 4close to school, store, church, etc. Price $1500. $200 cash, balance to suit. Owner works for city and must sell.

MARSHALL REALTY & INVESTMENT CO., 1212 Hollingsworth Bldg. Home F6072.

FOR SALE—6 ACRES BETWEEN LOS ANGELES and Santa Monica, some of the very finest garden soil in Southern California; 5-room house, outbuildings, windmill, well, some walnuts and family orchard, gas, lights and city conveniences; about one and half blocks from car line. This property has always been held at $12,000. I can now deliver this at the sacrifice price of $7500 and make easy terms. JOHN W. AUSTIN, 415 Security Bldg. A3200, Edwy. 7578.

FOR SALE—MUST SELL AT ONCE ONE OF CHOICEST suburban 10-acre pieces in Southern California. You can't duplicate it for less than $7500. Sold before September 20th, will take an even $5000. Every condition ideal. Phone me for particulars. Easy terms. C. W. MORRELL, Main 1751.

FOR SALE — CHICKEN RANCH, $2500, EASY terms; 5-room house, furniture, assorted fruit, grapes, berries; equipment for 500 chickens, incubator, brooder, 250 fine chickens. C. B. ROURKE, 720 American Bank Bldg., Second and Spring.

FOR SALE—BEAUTIFUL SITE FOR HANDSOME home in Eagle Rock, southeast corner Paloma and Hill streets, 196 feet on Paloma, 163 feet on Hill. $4500 cash. Only cash buyer need consider. Answer, 1619 EDGEMONT ST., Los Angeles.

FOR SALE—ARE YOU LOOKING FOR AN ACRE? I have an equity of $590. Will take $150 for it. Good acre southwest. Call afternoons. 901 STORY BLDG. Call for Winchester.

FOR SALE— HALF ACRE IMPROVED. —$750. Southwest, near 2 car lines, gas and electricity, small building and fruit trees. $25 down, $10 per month. 211 LAUGHLIN BLDG., 315 S. Broadway.

Alhambra.

FOR SALE—LARGE 6-ROOM MODERN BUNGALOW and ¼ acre well located, close to car; splendid suburban home, suitable for poultry; good neighborhood; owner means business; will sacrifice; having other interests; come out; bring your wife and own your own home; value $3500; will take $3000 and guarantee to suit buyer on price; will accept terms; small payment down, balance same as rent. See JESS N. RUSSELL, sole agent, cor. Main and Marengo, Alhambra, 6½ miles from Los Angeles. 20 minutes on Alhambra car from 6th and Main. Office open daily, on Sunday from 10 to 3.

FOR SALE — $700 UNDER VALUE, BEAUTIFUL lot, 75 S. Cordova st., Alhambra; terms. OWNER, 205 W. Los Angeles st. A5478. Broadway 8008.

FOR SALE—
Beach Property.

Redondo Beach.

FOR SALE—OR EXCHANGE—2-STORY, 9-ROOM house at Redondo; splendid view; 2 blocks from new high school, 3 blocks to new $125,000 pleasure pier; value $4500, mortgage $1800; anyone wishing a beach home or wanting first-class property can do business as owner is compelled to sell. Address JESS N. RUSSELL, Alhambra, Cal.

Seal Beach.

FOR BARGAINS IN SEAL BEACH PROPERTY SEE A. L. HAVENS, Ocean ave., Seal Beach.

FOR SALE—
Country Property.

FOR SALE—

OROSI FARMS.

Absolutely the most liberal proposition ever offered; the price is right, in reach of all. Six years before second payment at a very low rate of interest.

Products will pay for the land by the time payments are due. One of the best tracts of land in California. Every acre is fine soil, and well protected from frost; all kinds of fruits, both deciduous and citrus, do well.

Abundance of the best mountain water guaranteed in every contract; new railroad depot on new town site, where many business propositions are opening.

This land is sold in tracts to suit the purchaser.

Call and see us and make arrangements to see the land of homes and prosperity.

Write for free literature.

We also have improved and unimproved land for sale or exchange; alfalfa, stock ranches and citrus groves.

C. H. ANTRIM,
503 Hollingsworth Bldg.
Sixth and Hill sts.

FOR SALE—

CHANCE FOR BIG INCREASE.

Fertilized 7 acres of land I know of. Directly on boulevard, ½ mile and a half from hustling city. Near Los Angeles. Unsurpassed for climate. Perfect soil for vegetables, fruit, chickens or general farming. A splendid location for lemons. Abundance of clear water piped and 75 miles of valuable water stock included free. $245 cash will give you possession and I will arrange the balance on a number of years to suit you. A. O. KELLIHER, 611 S. Hill st. Home 10845 or Broadway 2468.

FOR SALE—21 ACRES UNDER GOOD CULTIVAtion, includes thirteen acres fine walnut trees 5 years old, adjoining about 15 miles south of Los Angeles, near valley boulevard. Plenty of water. Land suitable for alfalfa or any kind of vegetable. Good opening for poultry. Will examine permanent income, as walnut trees are bearing and will increase each year. Price $15,000, one-third cash, balance to suit. Might consider in part payment modern 6-room home of 7 to 8 acres, located in Highland Park, Garvanza or South Pasadena, value not to exceed $4000. See OWNER, 425 W. Ave. 56, Los Angeles.

FOR SALE—600 ACRES, OR SELL 80 AND LEASE balance; fine grain land in Tooele county, Utah, close to town and and market; a fine body of rich, deep loam, pastured by large flocks of sheep past 50 years; 300 bushels of wheat to the acre; 150 bushels potatoes, only 40 miles S.W. of Salt Lake City; fine spots and pear land, EVERETT, 1251 E. 25th place.

FOR SALE — SOUTHERN LANDS ARE LOW IN price, but high in productive value, make two to four crops a year and give largest profits in grain, vegetables, stock and fruits; soil and climate unsurpassed climate, good markets. Southern progress is on the Southern Railway. Publications on request. W. H. ROBERTS, industrial agent, room 275, Southern Railway, Washington, D. C.

FOR SALE—OR EXCHANGE—

900 acres, general farming purposes, Riverside county, only six miles to market, about 600 acres in grains, balance fine grazing land; plenty pasture water. Will accept up to $25,000 exchange. Telephone F1357. Main 8242. CONTINENTAL BROKERAGE & ESTATE CO., 903 Hibernian Bldg.

FOR SALE—400 ACRES 12 MILES WEST OF LOS Angeles Courthouse, on state highway; water from the Los Angeles aqueduct; rich loam soil; land in that locality now selling at $350 to $500 per acre; my price is $200 per acre. This land is well located and the making of a valuable suburban farm. HOLT, 608 California Bldg.

FOR SALE—WILL SELL SECTION 16 (640 ACRES), fenced, $5 per acre, range 42 east, San Bernardino county, for $640 cash; buyer to assume 4% per acre due the state. No residence required. WILLIAM YOUNG, F4738.

FOR SALE—LAND, 10 ACRES EACH AT LANKERshim and Lankershim, Owner leaving country, will sacrifice at low rate. For particulars call ROOM 19, 209½ E. FIRST ST. Phone A3134.

FOR SALE—RAMONA ACRES, TWO ACRES AD- joining Garfield school site at Alhambra. R. S. MULVIN, 1053 N. Chester ave., Pasadena, Cal.

FOR SALE—FOR GOOD CHEAP DEEDED LANDS and homesteads, write D. BEEBE, Elgin, Arizona.

New Mexico.

Santa Cruz.

FOR SALE — RANCHES, HOMES, ACRES, FREE list. WILSON BROS., Santa Cruz, Cal.

San Fernando Valley.

FOR SALE—93 ACRES GOOD LAND FRONTING ON the State highway, San Fernando Valley, where there are things doing; is about 8 miles from city limits, Reseda (Owensmouth); can deliver first crop $500 per acre. MR. GOFF, 425 S. Hill. Main 1400. A4275.

SAN JOAQUIN VALLEY—

FOR SALE—MADERA COUNTY LAND, GOOD soil, plenty of water, cheap power. Close to railroad, State highway, schools and church. Terms so easy you can make the land pay for itself. Write for literature. HAYES BROS., owners, El Monte, or Madera, Cal.

FOR SALE—BY OWNER.

10 sections of rich level farming land in Fresno county, $22.50 per acre, easy terms. Apply to M. W. MULLER, 315 Forsyth Bldg., Fresno, Cal.

IMPERIAL VALLEY—

FOR SALE—MY RANCH IN IMPERIAL ON LONG time payment. 964 S. FAIR OAKS AVE., Pasadena.

EASTERN-NORTHERN PROPERTY

For Sale, Exchange, Wanted.

FOR SALE—STOCK RANCH, 3800 ACRES, AND unlimited free range; complete outfit, two good houses, four barns full of hay, 100 head range cattle, 50 milk cows, 100 head hogs, stallion, brood mares, colts, work horses, saddle horses, buggies, harness, implements, blacksmith shop, etc. Railroad depot, creamery and store on place; good school, perfect climate; good fishing and shooting. Price $100,000 for quick sale. Would take $25,000 cash and consider unincumbered income property for part balance. SANDERSON BROS., Nashville, Oregon.

FOR EXCHANGE—120 ACRES SOUTHERN OREgon, improved; apples and pears, just coming into bearing. Want $100,000. Want Southern California improved, or subdivision. Might assume.

25 acres, rame locality, pears and apples, $20,000 clear. Residence in northwest, strictly modern, $9000 clear. Want semi-business or income. Might assume. PATTERSON or HARDING, 717 Fay Bldg. Main 6154.

FOR SALE—BY OWNER, ONE STORE BUILDING, 22x50, suitable for any line of business, located at the new thriving little town of Gadsden, 19 miles from Yuma, Arizona. Railroad just completed. Two feet of ammunition, strictly modern. Owner needs cash to complete hotel building at same place. $1200 takes it. Half cash, balance terms. Terms. P. O. Box 638, or call GERMAN RESTAURANT, North Main st., Yuma, Arizona.

FOR SALE—HIGHLY IMPROVED, FULL-BEARING, 30-acre orchard, vineyard and alfalfa, in fine location; one block to school, church, store, station, etc.; fine house, barn, outbuildings, electric pumping plant, horses, wagons, all implements, trays, boxes, all conveniences complete. Particulars, TOM NICHOLS, Yuba City, Cal.

FOR EXCHANGE—EASTERN OWNERS ARE AS- sured that the properties offered by this office are just as represented. If found otherwise we will pay all of your expenses in making the examination. We match any deal. HOUGHTON, 217 Haas Bldg. A4624.

FOR EXCHANGE—HAVE A BUSINESS PROPERTY in Denver, acts me $15,000 per year. Price $200,000; mortgage $37,500 at 5 per cent. Can be increased. Will assume same amount. Want Los Angeles Portland or Detroit. Address B, box 185, TIMES OFICE.

FOR EXCHANGE—WE NEED CHICAGO PROPERTY, OUR SPECIALTY.

We have a good assortment of Southern California property for Middle West and eastern.
LAGDON & LANGDON,
705 Grant Bldg. A5601.

FOR EXCHANGE—CLEAR LOTS, CHICAGO SUBurb, value $2800, guarantee $600 loan; also 2-story 8-room house with 1 1-3 acres ground, value $2500, mortgage $1000; located Batavia, Ill.; trade part or all for good Southern California. Address JESS N. RUSSELL, Alhambra, Cal.

FOR EXCHANGE — ESCONDIDO, 15 ACRES IMproved, 5 acres unimproved, 7 lots, Niagara Falls, N. Y., to exchange for Los Angeles or car line. AABERG, owner, at 310½ E. Fifth st., for two days only. Sunset Broadway 1445, 6 p.m. to 9 a.m.

WANTED—GOOD SOUTH DAKOTA FARMS, CAN get you CASH for bargains. Also have fine 14-year-old VALENCIA orange grove, ALFALFA lands and Los Angeles city for South Dakota. OWNERS, call or write L. A. TRACY, 831 Union Oil Bldg.

FOR SALE—WILL GIVE CLEAR DEED TO TWO good lots at Fowlerton, La Salle county, Texas, valued at about $500 each, for diamonds or good equity. Phone WILSHIRE 5187.

FOR SALE—
Beach Property.

FOR SALE—

CHANCE FOR BIG INCREASE.

Fertilized 7 acres of land I know of. Directly on boulevard, ½ mile and a half from hustling city. Near Los Angeles. Unsurpassed for climate. Perfect soil for vegetables, fruit, chickens or general farming. A splendid location for lemons. Abundance of clear water piped and 75 miles of valuable water stock included free. $245 cash will give you possession and I will arrange the balance on a number of years to suit you. A. O. KELLIHER, 611 S. Hill st. Home 10845 or Broadway 2468.

FOR SALE—
Country Property.

FOR SALE—

OROSI FARMS.

Absolutely the most liberal proposition ever offered; the price is right, in reach of all. Six years before second payment at a very low rate of interest.

Products will pay for the land by the time payments are due. One of the best tracts of land in California. Every acre is fine soil, and well protected from frost; all kinds of fruits, both deciduous and citrus, do well.

Abundance of the best mountain water guaranteed in every contract; new railroad depot on new town site, where many business propositions are opening.

This land is sold in tracts to suit the purchaser.

Call and see us and make arrangements to see the land of homes and prosperity.

Write for free literature.

We also have improved and unimproved land for sale or exchange; alfalfa, stock ranches and citrus groves.

C. H. ANTRIM,
503 Hollingsworth Bldg.
Sixth and Hill sts.

FOR SALE—

AT YORBA LINDA.

A safe and profitable investment. 4-year-old Valencia grove in finest condition. Good crop now maturing. About one hour's ride on Pacific Electric from Sixth and Main. 200 feet from carline. Irrigation system complete. Close to grammar and high schools. Improved with modern four-room bungalow and barn. Is worth $5000 more than price asked. See me now if you want to secure something extra good. No smoulding. No trading. The best citrus district in California. Will arrange easy terms. G. H. MacGINNIS, 611 S. Hill st. Home 10845. Broadway 2468.

FOR SALE—

CHANCE FOR BIG INCREASE.

Fertilized 7 acres of land I know of. Directly on boulevard, ½ mile and a half from hustling city. Near Los Angeles. Unsurpassed for climate. Perfect soil for vegetables, fruit, chickens or general farming. A splendid location for lemons. Abundance of clear water piped and 75 miles of valuable water stock included free. $245 cash will give you possession and I will arrange the balance on a number of years to suit you. A. O. KELLIHER, 611 S. Hill st. Home 10845 or Broadway 2468.

EASTERN-NORTHERN PROPERTY

For Sale, Exchange, Wanted.

FOR EXCHANGE—WASHINGTON, OREGON AND eastern property to exchange for California property. BROWN & KEITHLEY, 520 Marsden Bldg. F1697.

FOR EXCHANGE—SIX-ACRE LOT NEAR SALT Lake, $900, clear. Also two 40-acre farms near there. Will assume or pay cash. Owner, 1827 S. OLIVE ST. Broadway 1883.

FOR EXCHANGE—NOTHING UNDESIRABLE SOlicited. Eastern property moved to California. ARTHUR H. BAILEY, 522 Hollingsworth Bldg.

FOR EXCHANGE—$16,000, 320 ACRES CHOICEST grain, alfalfa land, Kings county. Want income, will assume here. Consider clear eastern. FRANK BAIERSKI, 203 Bryson Bldg. F5888.

FOR EXCHANGE—CHICAGO PROPERTY CLEAR. Want up-to-date Ford or Buick automobile. Address B, box 291, TIMES OFFICE.

FOR EXCHANGE—WANT VACANT BUSINESS LOTS. Have clear property, worth $40,000, in Middle West city, and will assume. JOHN W. THOMSON, 630 San Fernando Bldg. Main 8210. Office.

FOR EXCHANGE—INCOME PROPERTY, FIFTH- burgh, Pa., $7500. Submit any good property with merit in Southern California. YOUNGBLOOD, 335 S. Hill st.

FOR EXCHANGE—95 ACRES ON VERMONT AVE., $125,000. Will assume to $75,000 on eastern or northern income. COLE, with ARTHUR W. KINNEY CO., F4270, Main 3233.

FOR EXCHANGE—DOUBLE HOUSE IN ST. Louis, Missouri, for Los Angeles. Owners only. C. R. WELLS, 821 S. Hope.

FOR EXCHANGE—WHO'S AN ACTIVE EXCHANGE man? Try I. H. SHOEMAKER, 528 Hollingsworth Bldg. F7340, Main 480.

GOVERNMENT LAND—

WONDERFUL OPPORTUNITY FOR PARTIES WANTing good government land, just found several claims rich, level silt soil, practically ready to plow; in nice valley, near Los Angeles; railroad and town, having abundance irrigating water, 10 feet surface, ideal for raising alfalfa, grain, fruit, vegetables; cattle, hogs, turkeys, chickens, dairying, etc. Call at once, see photographs, samples soil. WEYANT, Hotel Gray, 274 S. Main st.

JUST FOUND 640 ACRES FINE LEVEL SILT SOIL, none better for alfalfa, grain, vegetables, apples, peaches, pears, cherries, plums, apricots, almonds and walnuts; abundance of rainfall for general farming, proven shallow inexhaustible wells, land heavily covered with grass; can secure this land for $15 per acre. Opportunity of a lifetime. Call room 805, ROSSLYN HOTEL.

VICTOR VALLEY DESERT LAND RELINQUISHment, 80 acres good land; make me an offer at once. Address R, box 378, TIMES BRANCH OFFICE.

TO CLOSE ESTATE—RELINQUISHMENT AND deeded land, near Lancaster, flowing water. ADMINISTRATRIX, Broadway 8064.

ORANGE AND LEMON GROVES—

For Sale, Exchange, Wanted.

FOR SALE—

ORANGE GROVE,

under the best water system in the State; my client is compelled to sell this grove to protect a larger investment. 20 acres, half navels, half Valencias, full bearing, 12-year-old trees. In fine state of cultivation, heavily fertilized this year. In San Fernando district, 1-4 mile from boulevard; aqueduct water now serving the grove; adjoining land has sold at $1500 per acre; have been offered trades at $1800 per acre; my client must have money and will take $950 per acre. You will buy it, prove if you can finance it now, and a small amount of money will handle this great snap. Can double your money on this grove inside of six months. No time to look and investigate. Usual courtesy to agents. 514 L. INVESTMENT BLDG. Main 4256.

FOR SALE—THE ORANGE BUSINESS, CALIFORnia's best known industry, is fast coming back; here's the value two months ago; 10 acres bearing a high-grade grove; 22½ acres, leading foothill location, price only $22,000; have receipts showing $12,850.35 net income in 1913, and 1914, proceed years known; divides perfectly into 10 and 12½ acres; both ideal home sites; owner cannot look after this; half or all or part. W. W. WARD, Sole Agent, 621 Story Bldg. A4279.

FOR SALE — SEE US FOR BEST BUYS IN OR- anges and lemon groves in best districts; our specialty San Dimas, La Verne and Charter Oak. A few walnut and alfalfa propositions. Can match first-class exchanges.
SAN DIMAS REAL ESTATE COMPANY.
San Dimas, Cal.

FOR SALE—A MAN WHO THOROUGHLY UNDERstands citrus culture and who has or can secure a few thousand dollars can obtain a one-third interest in one of the best citrus propositions in Southern California, and the management of the property. Do not apply without both qualifications. Address Postoffice box 1062, PASADENA, Cal.

FOR SALE—TO CLOSE AN ESTATE, 5 ACRES VAlencia and navel oranges, fine house, barn, pumping plant, garage, all necessary outbuildings. One street from city limits of Orange. Address owner, BOX 254, Santa Ana, Cal.

FOR EXCHANGE—10 ACRES ORANGES AT HIGHgrove, full bearing, good water, want residence, South Pasadena or Alhambra; price $12,000; mortgage $2000. EMPIRE REALTY & MORTGAGE CO., Upland, Cal.

FOR SALE—OR TRADE—A BEAUTIFUL 20-ACRE orange grove, good house and barn; excellent water conditions; can't be beat; crop on trees goes if taken at once. Address box 23, RIVERSIDE, Cal.

FOR EXCHANGE—10-ACRE ORANGE GROVE on Rockford ave., 18-year-old trees. Price $20,000. Want farm, Middle West.
BOX 360, UPLAND, CAL.

POULTRY RANCHES—

For Sale, Exchange, Wanted.

FOR SALE—IF YOU HAVE $1200 REAL MONEY you can get this. Cost owner $4100. Price now $1200. Listen, don't answer. 10 acres, chicken, etc. Two acres 10 miles toward beach, on lighted boulevard, set solid to fruit. Water piped all over. Fenced with chicken wire. Half block to car. Adjoining unimproved held at $1400 per acre. "Nuf said."
CRIM, 233 S. Hill.

FOR SALE—ON VERY EASY TERMS, 7½ ACRES (or less) on San Fernando road, $500 per acre, with water. JONATHAN E. DODGE, 353 S. Hill. 60288.

FOR SALE—OR LEASE—CHICKEN RANCH, $10 month. 527 CONSOLIDATED REALTY BLDG.

HOTELS, ROOMING HOUSES—

For Sale, Exchange, Lease, Wanted.

FOR SALE—OR EXCHANGE—DECKER 18 ON- ly, 18-ROOM, WITH 20,000 FURNISHINGS. All bargains at 452½ S. Broadway. See Him. Phone Home F6228.

FOR SALE—$40,000; wants .....Apartment 22 rooms, on Hill st. .....only $5000 120 relinquishment. .....Bungalow or lots I want bungalows for apartments.
List your business chances. .....Decker
List your ranches with .....Decker
List everything to sell, quick, with
DECKER, 452½ S. Broadway.

Corner Fifth st. Home phone F3228.

FOR SALE—LEASE OF HOTEL AND CAFE, IMperial Valley; hotel has 45 rooms, completely furnished. We hold table license for cafe. For information Phone Garvanza 227, Los Angeles, or write P. O. BOX 527, Imperial.

FOR SALE—THE LYNDON, 413 E. SEVENTH ST., the hotel that is absolutely full all the time; reason for selling professional business.

WANTED—FURNITURE AND FURNISHINGS ONLY of 60 to 100 rooms cash for bargains. Don't want lease. Address G, box 509, TIMES BRANCH OFFICE.

FOR SALE—OR EXCHANGE—A 50-ROOM HOTEL, good furniture, long lease, rent less than $4 a room; no agents. Address Z, box 261, TIMES OFFICE.

FOR EXCHANGE—WANT COTTAGE FOR FOUR- year lease and furniture of apartment-house; paying about $500 per month. DELAVAN, 627 Bryson Bldg. A3059.

FOR SALE—9 ROOMS OF FINE FURNITURE, RENT $25; fine plate to rent rooms, price $185; half down, balance payments, 751 OTTAWA ST. Broadway 8509.

WANTED—DOWNTOWN ROOMING-HOUSE ABOUT 50 single rooms. Must be worth the price. Give details. Address B, box 278, TIMES OFFICE.

FOR SALE—$325 CASH, 11 ROOMS, SUNNY, CLOSE in, rent $40, 4cres and an income, large lot, PHONE after 7 p.m., Broadway 4089.

TO LET—UNFURNISHED FLAT BUILDING, WESTlake district, four-flat building, of 20 rooms; on W. 10th st., near Valencia; rent $80. Phone OWNER, 50203.

FOR SALE—FURNISHINGS, 7-ROOM COTTAGE, clean rent, rooms rented, large yard, tent, rabbits, cash or terms. 129 S. GRAND AVE.

FOR SALE—A TEN-ROOM FURNISHED LODGING house. Apply 511 W. FIRST ST.

FOR SALE—FURNITURE OF 9-ROOM ROOMING- house, good location. BROADWAY 8064.

FOR SALE—
Furnished Flats.

FOR SALE—FURNITURE OR A 6-ROOM FLAT, 4 rooms rented, 10 minutes' walk of Fifth and Broadway. For $125. BROADWAY 7981.

FOR SALE—FURNISHED FLAT, CLOSE IN, CHEAP. Owner leaving city. 942 W. EIGHTH ST.

FOR EXCHANGE—

Business Property.

FOR EXCHANGE—BUSINESS PROPERTY, CLOSE in; mortgage $5000; price $20000. Submit offers. Business lot, East First st., $8000, and some cash, for flat or apartment site, close in, west side, mortgage $9000

Classified Liners

BUSINESS CHANCES—
Of Many Kinds Unclassified.

HAT RENOVATING SHOP, ESTABLISHED, NO competition; low rent. Will teach beginner. Investigate, make offer. 810 W. THIRD ST.

SECOND-HAND SHOWCASES, ONE ENTIRE FLOOR of bargains, see WEBER'S, 316-320 S. Los Angeles.

SALOON FOR SALE—DOING A GOOD BUSINESS; for particulars address E. J. MYERS, 424 Alvarado st., Monterey, Cal.

I HAVE A 1½ AND 2½-TON TRUCK, CHEAP for cash, or trade for clear real estate or business. HOLCOMB, Carvarza 750.

GROCERY STORE FOR SALE—STOCK AND FIXtures, must be sold this week. Come and investigate. 479 LUCAS ST.

MANUFACTURER WANTS RELIABLE MAN WITH $300 to $500 for out-of-town position. For particulars call at 1311 S. FIGUEROA, after 10 a.m.

HAVE AN OPPORTUNITY FOR A HAT CLEANER and tailor. Call 213 S. SPRING ST.

FOR SALE—A CAFE WITH FIRST-CLASS LIQUOR license, old stand. 304 S. MAIN.

WANTED—FIRST-CLASS OFFICE MAN. ADDRESS BOX 276, TIMES OFFICE, Pasadena.

BAKERY—RETAIL. SACRIFICE. 747 CENTRAL AVE.

WILL TRADE DOWNTOWN DELICATESSEN AND grocery for running-horse. BROADWAY 3815.

FOR SALE—SMALL GROCERY WITH LIVING rooms; next to large school. Call 28658.

FOR QUICK ACTION, DROP ANSWERS TO Times "Liners" in Times' letter boxes in downtown office buildings. The locations of the boxes are printed in the first column of The Times "Liner" section.

BUSINESS CHANCES—
Wanted and Miscellaneous.

WANTED—WILL PAY CASH FOR ANY AMOUNT or stocks of general merchandise, shoes, hardware, groceries, fixtures, etc. Money advanced on consignment; goods also sold on commission. R. FORER CO., Auction & Commission House, 201 N. Spring st. Phone: F5449, Bdwy. 4270.

WANTED—GOOD HOTEL MAN WHO CAN COMmand $1500 to engage in hotel business; income $800 to $1000 per month. Chance of a lifetime to investigate. MRS. R., 405 Carolina st. and East Fourth.

WANTED—HAVE SPLENDID 320-ACRE IMPROVED ranch, clear. Want good lumber yard, hardware or general merchandise stock to $40,000 or $50,000. Might assume five full particulars. Address A, box 148, TIMES OFFICE.

WANTED—WILL BUY AND PAY CASH FOR ENtire stocks of dry goods, men's and ladies' furnishings, clothing, shoes, furniture, groceries, hardware, stationery, hardware, etc. SALM BEHREND, 836 Citizens' National Bank Bldg. F1243.

WANTED—I WILL PUT SOME MONEY AND MY services as good legitimate business or enterprise. Explain in detail. Address G, box 407, TIMES BRANCH OFFICE.

WANTED—TO BUY WHOLE OR PART INTEREST in well-established electrical concern; must stand strictest investigation. Address Y, box 120, TIMES OFFICE.

WANTED — ELDERLY MAN WANTS POSITION; cigar stand; will pay for same, or invest. Address H, box 510, TIMES BRANCH OFFICE.

WANTED—GOOD PAYING GROCERY, NOT TO EXceed $1000; with reasonable rent. No agents. Address S. WITT, 974 Court Circle.

WANTED—
For quick action, drop answers to Times "Liners" in Times' letter boxes in downtown office buildings. The locations of the boxes are printed in the first column of The Times "Liner" section.

SWAPS—
All Sorts.

FOR EXCHANGE—HAVE $700 EQUITY IN NEW 6-room bungalow, with garage, all hardwood floors, cement walks, on good lot, located southwest; want auto, cheap lot, diamonds, or what have you? Going away, will give good deal. Address B, box 69, TIMES OFFICE.

FOR EXCHANGE—HAVE AN UNUSUALLY EXCELlent security to exchange with anyone holding L. A. Investment Company stock. Gilt-edged, based upon sound assets, and is thoroughly A1 in every way. Investigation will verify. Address A. G., box 469, TIMES BRANCH OFFICE.

FOR EXCHANGE—NEW $75 L. C. S. ADVERTISING and salesmanship phonograph course and complete salesmanship course; want good visible typewriter and paperhanging; good deal. SOUTH 4180-M.

FOR EXCHANGE — I HAVE SEVERAL CLEAR Balboa Island beach lots; will consider some good diamonds. Must be good stuff. Useless to submit junk, as my property is gilt edge. Address H, box 362, TIMES BRANCH OFFICE.

FOR EXCHANGE—PRIVATE PARTY HAS UNusually substantial securities to offer in exchange for automobile. Only high-grade car considered. Will pay up to $2000 for particular kind of car. Address F. G., box 466, TIMES BRANCH OFFICE.

FOR EXCHANGE—5-PASSENGER OLDSMOBILE FOR good cheap lot, 4 good serviceable machine, in good order and good appearance, for demonstration. PHONE Garvanza 5221 or Home 39077.

FOR EXCHANGE—OR SALE—NO. 5 UNDERWOOD typewriter, good condition. Call evenings or Saturday. Will take jewelry. Address B, box 292, TIMES OFFICE.

FOR EXCHANGE—WANT GOOD AUTOMOBILE IN exchange for furniture of 5-room bungalow, including piano, value $500. NIXON, 803 Hibernian Bldg., Spring and Fourth.

FOR EXCHANGE—I WILL SWAP A 1½ AND 2½-ton truck for anything of value. OMAR, 6334 Aldama st.

FOR EXCHANGE—WANTED—FORD CAR, 1913 OR later, in exchange for $700 mahogany electric piano. Call Room 200, 547 S. BROADWAY.

FOR EXCHANGE—EVEN TRADE, CLEAR REAL estate, deed, abstract, half Holt 6-ton steam tractor, cost $4000. Value $750. 816 YALE ST.

FOR EXCHANGE—SPLENDID CORNER ON MISsion Road, near Eastlake Park, for horses, wagons and stock. 232 I. W. HELLMAN BLDG. A1313.

FOR EXCHANGE—BEAUTIFUL APARTMENT FOR diamonds or what have you? Address A, box 98, TIMES OFFICE.

FOR EXCHANGE—OR SALE—HAVE FIVE REEL educational films, value $400. What have you? Address W, box 510, TIMES BRANCH OFFICE.

FOR EXCHANGE—TWO FINE LOTS FOR AUTO. A. B. McINTYRE, 610 Baker-Detwiler.

MONEY TO LOAN—
Real Estate and Improvements.

MONEY TO LOAN—
ON CITY UP-TO-DATE PLAN
OF LOANING MONEY WITHOUT COMMISSION
on City and Country improved
in amounts to $25,000 on first mortgage,
$10,000 on second mortgage.
NORTHLAND MORTGAGE COMPANY,
Main 3849; 63276. 230 Union Oil Bldg.

MONEY TO LOAN—ON FIRST MORTGAGES, ANY amount, current rates, apply at once.
F4408. R. C. WILLIAMS, JR.,
Bdwy. 2553. 318 Marsh-Strong Bldg.

WILL LOAN ANY SUM FROM $1500 TO $3500 on well-located property, Hollywood or Wilshire paved crest. Owners only. Might consider building loan. Phone HOLLYWOOD 2428.

BUILDING? EASY ENOUGH ON CLEAR LOTS we build, supply the money and artistic plans that sell your property. BUILDING FINANCE CO., 204 Wilcox Bldg.

BUILDING MONEY TO LOAN—$12,000 OR ANY part. Mr. client, a builder, has the money. J. C. GREEN, 802 Van Nuys Bldg. Main 4069; 14959.

HAVE $2500 TO INVEST ON FIRST TRUST DEED at 8 per cent., for three years. EASTERN REAL ESTATE EXCHANGE, 904-5 Bollingsworth Bldg. Main 5020; F2558.

I HAVE $1800 TO LOAN ON GOOD BUNGALOW, close in, three years, 8 per cent, and interest; 2 per cent. commission. O. E. HERSHEY, 929 Security Bldg. A4024; Broadway 8117.

TO LOAN—$10,000, PRIVATE MONEY, ON GOOD improved city property, quick action; no agents. F. N. WOODS, 627 H. W. Hellman Bldg. 67743, Broadway 8.

HAVE AMPLE MONEY AVAILABLE IMMEDIATELY for first or second mortgages. Homes. BOMBOTIS INV. CO., 67858; Broadway 142.

I HAVE $10,000 PRIVATE MONEY TO LOAN AT 7 per cent. Prefer owners' homes and will divide; no fees. BRUNTON, 808 Van Nuys Bldg. 60155; Broadway 5442.

MONEY TO LOAN ON CITY AND RANCH PROPerty. Prompt and personal attention. M. E. RANLEN, 325 story bldg. F2705.

PLENTY OF MONEY, 5%. 6% AND 8.
252 Union Oil Bldg. A2420, Main 804.

R. W. POINDEXTER, 409 WILCOX BLDG., LOANS on real estate only. Building loans a specialty. If you want to lend or borrow, please call.

PRIVATE MONEY, 7 PER CENT. APPLICATIONS from principals wanted. H. K. HUNTSBERGER, 414 Van Nuys Bldg.

ARCHITECT AND BUILDER HAS MONEY FOR building; might advance small amount to clear lot. 2727 E. 1st. Main 1756a, A1942.

MONEY LOANED, CONTRACTS, MORTGAGES AND securities bought. MR. BLYTHE, 605 Laughlin Bldg. F2813, Bdwy. 3070.

MONEY WAITING—LOWEST RATES, CITY OR country. R. H. CAMPBELL, 519 H. W. Hellman Bldg. A1130, Main 7778.

TO LOAN—$1500 AT 7 PER CENT., ON IMPROVED city property. FOLSOM & PIERCE, 209 Security Bldg.

PRIVATE MONEY, FIRST OR SECOND MORTGAGE. We buy trust deeds. MORTGAGE INVESTMENT CO., 928 Van Nuys Bldg. 63299.

PRIVATE MONEY, LOWEST RATES, ON IMPROVED city or country property. 808 VAN NUYS BLDG. Bdwy. 6442. BRUNTON, 60155.

FIRST AND SECOND MORTGAGE LOANS. MONEY waiting. ERNEST B. FAIR CO., 421 Grant Bldg. 6256.

TO LOAN—7 PER CENT., $10,000, ONE LOAN or $1000 up, on improved city. Must be conservative. CHAPPEL, 617 Lissner Bldg.

TO LOAN—BUILDING LOANS IN SUMS TO SUIT. Current rate. A. B. MAESCHER, F3156, Main 8684.

MONEY TO LOAN—
Real Estate and Improvements.

MONEY TO LOAN—
Of Many Kinds Unclassified.

WRIGHT-CALLENDER-ANDREWS CO.

WE FURNISH MONEY FOR
FIRST-MORTGAGE LOANS
PROMPTLY
AT REASONABLE RATES.

EASTERN FUNDS AT 5½ PER CENT.
ON DOWNTOWN BUSINESS PROPERTY.

SEE HENRY W. MELLEN, MGR. LOAN DEPT.,
403 S. HILL ST. PHONES 10745, MAIN 8040.

TO LOAN—HAVE PRIVATE MONEY ON HAND TO loan at 6 and 7 per cent., on Wilshire, Pico Heights or Hollywood residence property, in sums of $5000, $7500 and $10,000; prefer Wilshire blvd. frontage; money immediately available, if security is right. Address ZZ, box 357, TIMES BRANCH OFFICE.

BUILDING LOANS—
STRAIGHT LOANS.
We have some 7 per cent. money which we are very anxious to place; owners or agents submit your applications at once.
SOUTHERN CALIFORNIA INVESTMENT CO.,
1119 Haas Bldg.
Bdwy. 4175. A1645.

WE WILL MAKE CONSERVATIVE LOANS ON real estate in Los Angeles and vicinity up to $50,000 at moderate rates. We loan our own capital and will give prompt and courteous attention to applications from owners.
WINTER INVESTMENT COMPANY,
1109 I. N. Van Nuys Bldg. Broadway 5096.
F3583.

MONEY TO LOAN ON REAL ESTATE
Lots, residences, apartments, stores, flats, ranches.
IN SUMS OF $50 TO $7500 AND UP.
Cash for first mortgages.
Straight building loans a specialty.
Interest at 6, 7 and 8 per cent., and up.
Consultation free. Appraisement free.
We act as brokers, placing very large loans.
Commission charged on every loan.
CONSOLIDATED MORTGAGE COMPANY,
310 Douglas Bldg. Phone Main 3335.

OWNERS OF IMPROVED CITY REALTY DESIRing to borrow not over one-half of its present-day value in sums of five $1500 to $10,000, please answer. Mortgage loan men and those with inflated ideas of value save their time. I ask but 7 per cent. for your money, but insist on security. Prefer to receive full particulars with your answer, but glad to confer with any responsible property owner. Address K, box 382, TIMES BRANCH OFFICE.

TO LOAN—MONEY—
WE CAN LOAN YOU THE MONEY YOU ARE LOOKING FOR IN AMOUNTS OF $1000, $2000, $5000, $10,000, AT 6 TO 7 PER CENT., PROVIDING YOUR SECURITY IS RIGHT. LET US KNOW WHAT YOU WANT AT ONCE. WE WILL INSPECT YOUR PROPERTY IMMEDIATELY.
LOAN DEPARTMENT,
ROBERT MARSH & CO.,
10175. 200 MARSH-STRONG BLDG. MAIN 5045.

MONEY TO LOAN—OWNERS ONLY.
WILL MAKE LOAN ON INCOME AND RESIDENCE PROPERTY AT LOW RATE OF INTEREST. SECURITY MUST BE FIRST-CLASS. DO NOT WANT APARTMENTS. CAN FINANCE MONEY PROMPTLY ON DESIRABLE LOANS.
WESLEY C. GREEN,
1011 LOS ANGELES TRUST AND SAVINGS BLDG.

TO LOAN—
$20,000 AT 7 PER CENT.
Quick action necessary.
Must not run over 40 per cent. loan.
City or country.
JOSEPH P. RHODES.
Main 2937. 412-15 Central Bldg. F4200.

TO LOAN—$100,000, CITY OR RANCHES.
IN ANY AMOUNT UP TO
$50,000. NOTHING LESS THAN $500.
PROMPT REPORTS ON APPLICATIONS.
OWNERS OR PRINCIPALS SHOULD APPLY DIRECT.
HUGH K. WALKER, JR.,
S. B. EARNEST & CO.
321 H. W. HELLMAN BLDG. A4737—MAIN 5585.

MONEY TO LOAN—HAVE MONEY TO LOAN ON HIGH-GRADE PROPERTY in central part of the city. Can handle either large or small loans. 6 per cent. and 7 per cent., 3 to 5 years. Also BUILDING LOANS.
R. POST, JR.,
MAIN 9023. 621 VAN NUYS BLDG.

MONEY TO LOAN—
We have large amounts for city or country at 6 per cent. and 7 per cent. in sums to suit.
Will also purchase
Mortgages and Trust Deeds.
MR. ROBT. COURTNEY,
A5703. 406-407 Story Bldg. Main 4223.

MONEY TO LOAN—I HAVE $7000 TO LOAN, either in one amount, or will divide, from $2000 up. Want loan on west side residence property. Will take 7 per cent. Money is ready and available for immediate action. Call at 515 Black Bldg. and ask for MR. COLBY, or Phone 10767, Main 6907.

MONEY TO LOAN—
We have clients who are very anxious to place the following amounts at 7 and 8 per cent: $10000, $1500, $3000, $4500, $6000 and $10,000. We will inspect your property IMMEDIATELY.
HILDESHEIM & SCHILLER,
625 Van Nuys Bldg. Main 5625; F6420.

MONEY TO LOAN—
$15,000 at 7 per cent., on city improved.
$25,000 at 8 per cent., on So. Cal. farm lands.
RADFORD LEWIS, with 210 Haas Bldg.
THOS. C. SUNDY & CO. 60545, Bdwy. 8388.

MONEY TO LOAN IN LARGE AND SMALL AMOUNTS. Large or small loans on real estate at current rates. A. Harcourt Wilson, manager Loan Dept.
CUNNINGHAM REALTY CO., INC.
60097. 714 Central Bldg. Broadway 1982.

TO LOAN— APPLICATIONS WANTED.
First Mortgages and Second Lien Money.
Main 5284. A. B. CHITTENDEN. F4290.
321-324 Trust and Savings Bldg.

FREE—
If you need money, we have it! No charge for inspection, drawing papers or taking acknowledgment. Want at once some applications for good loans on city or ranch property up to $6000. Will divide. F2540. 705 Trust and Savings Bldg.

QUICK SHORT LOANS ON REAL ESTATE, $50 TO $500, 1 to 12 months, first or second mortgage. My own funds. Money same day; no commission or fees, can be repaid in monthly installments reducing interest. Trust deeds and mortgages bought. SECCOMBE, 729 Title Insurance Bldg.

MONEY TO LOAN—
Abundance of money to loan in large and small amounts at current rates.
See A. W. WRIGHT, Mgr. Loan Dept.,
POWERS INVESTMENT COMPANY,
Main 2146. Van Nuys Bldg. A3836.

HAVE PLENTY OF MONEY TO LOAN ON GOOD first mortgages at 7 per cent, on city or ranch property.
STOCKWELL & FISCHER,
Phone A1953. 304 Grant Bldg.

QUICK SHORT LOANS ON REAL ESTATE $100 TO $2000, 1 to 12 months, first or second mortgages. Money same day. Trust deeds and contracts bought. ALLEN, 510 Trust & Savings Bldg. A4498. Main 8703.

TO LOAN—$500 TO $20,000. PRIVATE FUNDS, any amount desired, on good real estate, city or country; terms to suit; immediate action.
R. W. MOYER, 316 Title Insurance Bldg.
F5107. Main 1511. Fifth and Spring.

6 AND 7 PER CENT. MONEY, ANY AMOUNT. Save your commission. Quick action. KAMIN-SKY, agent, Western States Life Insurance Co., 201 American Bank Bldg. Second and Spring sts. A4042. Broadway 8121.

ESTATE HAS SOME FUNDS ON HAND FOR FIRST mortgage city or country loans; only improved property considered. Moral risk, location, as well as physical value important. Call ADMINISTRATOR, Main 9407, 62155.

TO LOAN—
Abundant Funds. Prompt Action.
F. A. PATTEE,
References First National Bank.
919 Story Bldg. Bdwy. 1117, F1838.

TO LOAN—I HAVE $20,000, 7 PER CENT., TO loan on good security, city or country. Would split. Money waiting. Quick action.
Second floor, Central Bldg., Sixth and Main sts.

$12,500 TO LOAN, OR ANY PART OF IT. WANT first mortgage, 7 per cent. interest. Private funds. Owners, call 709 HOLLINGSWORTH BLDG., corner Sixth and Hill. A4289, Broadway 787.

OWNERS, APPLY FOR LOANS AT 7 PER CENT., $1000 TO $8500, CITY IMPROVED, CONSERVATIVE VALUATION. NO DELAY. REDLICK, 629 H. W. HELLMAN BLDG.

TO LOAN—$2000, AT 7 PER CENT., WILSHIRE district.
$100,000 at 7 per cent., will divide, city or country. 1119 HAAS BLDG. A1645. Bdwy. 4175.

CITY AND COUNTRY LOANS AT LOWEST RATE. Will buy first and second mortgages, trust deeds. H. W. CROWE, 424 Story Bldg. F5885. Bdwy. 7708.

MONEY TO LOAN—ON IMPROVED CITY REALITY, 7 and 8 per cent. R. B. WALLACE, 1015 Angels ave., Los Angeles. Hollywood 1773. 879278. Member Los Angeles Stock Exchange.

MONEY TO LOAN—ANY AMOUNT ON VACANT OR improved building loans a specialty, current rates. CHANDLER, CARSON & CO.,
F3121. 508-504-505 Bradbury Bldg. Main 2713.

MONEY TO LOAN ON APPROVED REAL ESTATE, stocks and bonds, at current rates.
McCONNELL & ALIVINE,
Established 1886. 855 Security Bldg.

MONEY IN ANY QUANTITY TO LOAN ON FIRST-class real estate.
MR. DUNCAN,
Main 31 and F7097. 608 Exchange Bldg.

I HAVE $1000, $2000, $3500, $10,000 TO LOAN, city or country. MERROW, 305 Severance Bldg. If you really want to borrow, see me for quick service. F7128.

MONEY TO LOAN AT 7 PER CENT. ON IMPROVED city property in any amount and at all times. Apply GOODRICH REALTY CO., 2004 East First. Boyle 1182.

TO LOAN OVER $100,000 IN SUMS TO SUIT ON improved city, Hollywood and ranch property. AMERICAN MORTGAGE COMPANY, 611-613 South Hill st. 10645 or Bdwy. 2408.

MONEY TO LOAN—
I have plenty of money for first mortgages; also make specialty of second mortgages and building loans. J. C. DAVIS, 256-257 Bradbury Bldg.

$2000, $3000, $6000 AND $20,000 TO LOAN AT 7 per cent. HARRY JACKINS, 615 Union Oil. 10218.

MONEY TO LOAN—
Real Estate and Improvements.

5½, 6 AND 7 PER CENT. MONEY FOR BUILDing loans only, any amount, clear or leased lots. R. W. SNELL, 502 Stimson Bldg. 60608. Main 6563.

PLENTY OF PRIVATE MONEY ON HAND FOR first mortgage loans on city property. For quick action see FREDERICK BROWN, 1036 Citizens' National Bank Bldg. F5002.

MONEY TO LOAN—REPRESENT PRIVATE PARTIES. IRVING L. MAYER, 223 Story Bldg. F1165; Broadway 3564.

$6000 AND $2000 TO LOAN AT 7 ON CITY property. R. S. STEARNS, 527 Van Nuys Bldg. A4078.

$500,000 IN ANY AMOUNTS FOR CITY OR COUNtry loans. ESTES & ARNOLD, 1111 Story Bldg. A3405. Main 4065.

PRIVATE MONEY. LOWEST RATES. CITY OR country, and building loans. LOCKHART & SON, 421 H. W. Hellman Bldg. A2776—Main 5378.

PLENTY OF PRIVATE MONEY—7, 8 PER CENT. F. H. EVARTS,
A4959. Main 4069. 802 Van Nuys Bldg.

TO LOAN—$1000 TO $20,000 ON CITY VACANT or improved, also country. 10685. C. E. CARPENTER. Main 6661. Fifth Floor, 631 S. Spring.

TO LOAN—$100,000 IN AMOUNTS TO SUIT, CITY or country, current rates, prompt action. SPINKS BROS., room 26, 452 S. Hill st. 61652.

MONEY TO LOAN—IN AMOUNTS OF $1000 AND $2000 on city real estate. Inquire at 223 COULTER BLDG.

FOR LOANS IN GLENDALE AND VICINITY. ERNEST H. OWEN, 706 Hollingsworth Bldg. A5287; Main 4816.

TO LOAN—$20,000, RANCH ONLY. ALSO $1000, $2000, $2500, $4000 TO $15,000, city only. CHAPPEL-CHAPPEL, 617 Lissner Bldg.

I HAVE $500 TO $3000, 7 PER CENT., ON CITY property. 631 SECURITY BLDG.

TO LOAN—$3000 ON CITY OR VICINITY IMproved or vacant. BROADWAY 4578. A3468.

FROM $1000 TO $1500. MONEY ALWAYS READY. Quick action. DE LA PENA, 219 Delta Oil Bldg.

$2000 TO LOAN ON IMPROVED RANCH. R. S. STEARNS, 527 Van Nuys Bldg. A4678.

SEE US FOR BUILDING LOANS. ALLEN-KNIGHT CONST. CO., 1123 Story Bldg. F1307.

TO LOAN—$2500, AT ONCE ON CITY IMPROVED. 430 DOUGLAS BLDG.

MONEY LOANED—CONTRACTS AND MORTGAGES bought. ALBERT McCALL, 314 Bullard Blk.

MONEY TO LOAN—
Salaries and Chattels.

SALARY LOANS—
We defy competition.
Borrow $20, you pay back $1.00 a week.
Borrow $30, you pay back $1.50 a week.
Borrow $50, you pay back $2.50 a week.
Borrow $100, you pay back $5.00 a week.
Money the same day. Everything absolutely confidential.
GIBSON & CO.,
Room 613 Broadway Central Bldg.
425 S. Broadway.

IF YOU WANT A RELIABLE PLACE TO BORROW money in any amounts, you will make no mistake by coming to us. Easy weekly or monthly payments. Let us tell you more about it at our office.
CENTRAL LOAN COMPANY,
509 Security Bldg., 310 S. Spring st.
Phones: F6812, Main 4914.

THE OLDEST AND MOST RELIABLE FIRM IN the city. We solicit your patronage and assure you of prompt, courteous treatment; easy terms, and confidential transactions.
F3421. FIDELITY LOAN COMPANY, Bdwy. 5171. 529 MASON BLDG.

S.E. Cor. Fourth and Broadway. Entrance Fourth st.

PRIVATE MONEY LOANED AT YOUR HOME ON furniture, automobiles, ranch stock, any chattel securities. Legal rates, easy payments. MR. SMITH, 308 Van Nuys Bldg. F2760, Main 1451. Hours 10 to 12:30.

DIAMOND LOANS, 1 TO 2 PER CENT. KESEL, 306-307 Stimson Bldg., Third and Spring. Established 12 years. Bank references. Diamonds kept in bank vault. WE BUY DIAMONDS, ALSO.

MONEY LOANED ON DIAMONDS AND COLLATeral. (No chattels.) 2 per cent. month and no other charge. PROVIDENT PLEDGE CORPORATION, 312 Union Oil Bldg.

TO LOAN—MONEY ON AUTOMOBILES FOR SHORT time periods. W. P. ENGLISH, 530 Wilcox Bldg. F3858, Main 6681.

LOAN ON DIAMONDS, CONFIDENTIAL. BANK REFerences. FRITSCH-LAUGHLIN, 710 Grant Bldg., Fourth and Broadway.

SALARIED MEN AND WOMEN ACCOMMODATED without delay or publicity. SOUTHERN CREDIT CO., 411 O. T. Johnson Bldg.

MONEY WANTED—
Real Estate and Collaterals.

WANTED—
$3000, 3 years, 8 per cent., on twenty acres citrus land, level as a floor, on boulevard, worth $8000.
VALLEY ORCHARD AND LAND COMPANY,
302 Central Bldg., Sixth and Main.
F3150. Main 7859.

WANTED—MONEY. FIRST MORTGAGES. We have conservative applications for loans ranging from $300 to $100,000, at current rates of interest. Call and see us. We make no charge for placing your money and finding the property.
A. Harcourt Wilson, Mgr. Loan Dept.,
CUNNINGHAM REALTY CO., INC.
60097. 714 Central Bldg. Broadway 1982.

WANTED—HAVE YOU $16,000 FOR $48,000 A-1 Valencia and walnut ranch, completely equipped, near Orange? I will invest my time against yours and guarantee you will find this less than a 40 per cent. loan. F. A. PATTEE, 919 Story Bldg. Broadway 1117; F1838.

WANTED—$4000 AT 7 PER CENT. FOR THREE years, on new 6-room bungalow; fine building of four 4-room flats, with separate garages; lot 45 x140, income $100, close to Vermont, near Adams. Principals only. 3107 HAS BLDG. Main 907, 62155.

WANTED—$10,000, FIRST MORTGAGE, 8 PER cent. Brand new 6-room bungalow, hardwood floors, large garage, cement floor and drive. Value $3500. Southwest. Call 709 HOLLINGSWORTH BLD., Sixth and Hill. 14280, Bdwy. 787.

WANTED—MONEY— MONEY TO LOAN.
First and second mortgages, trust deeds.
Loans wanted in any amount. Investments.
SIDNEY R. BROUGH, 289 I. W. Hellman Bldg.

WANTED—$4000, 7, 3 YEARS, ON $8500, BEAUtifully built 9-room 2-story owner's home, on paved street; this is a choice loan; furnace; garage; 50x100. IRVING L. MAYER, 223 Story Bldg. F1165, Bdwy. 3564.

WANTED—$1200, SECOND TRUST DEED. FIVE acres with chicken runs and houses, good bungalow, abundance of shade, all fruit. Value $2500. Property valued at $8500. ELWELL RHODES, 230 Union Oil Bldg. Main 3849. 63976.

WANTED—ANY PART OF $400,000 AS A FIRST loan to builder. Loan to build 150 modern homes in Hollywood, 8 per cent. while building, 7 per cent. permanent loan, 3 years. HOUGHTON, 217 Haas Bldg.

WANTED—$1200 ON THREE BEAUTIFUL LOTS near Wilshire Blvd., in Beverly. Street work and all other improvements in and paid for. Will pay 8 per cent. Call OWNER, F1938, or Main 1408.

WANTED—$3500 TO PAY OFF $5000 BANK LOAN, elegant improved income property, close in; bank appraisal $12,500; insurance $9000. Meet OWNER, 421 Grant Bldg. 60206, Main 1447.

WANTED—$5000 AT 7 PER CENT. ELEGANT four-flat building, West Adams district, value $11,000. BRUNTON, 808 Van Nuys Bldg. 60155; Broadway 6442.

WANTED—FOR SALE, $2100 FIRST MORTGAGE, 7 per cent., 3 years, on land now irrigated, in San Fernando Valley. Aqueduct water. Liberal discount. Address H, box 511, TIMES BRANCH OFFICE.

WANTED—$350, 3 YEARS AT 8 PER CENT., 1 acre and small house, total value $1100. Call 218-219 O. T. JOHNSON BLDG. F3705. Main 4569.

WANTED — $5000 AT 7 PER CENT. ON IMproved income ranch worth $25,000; bank appraisements $20,000. Principals. DUNLAY, 316 Story Bldg. 60648, Main 7906.

WANTED—$2500, 7 PER CENT., REDUCING $2500 mortgage. 58x100, 12-room residence. Monte Vista st. This is a good loan. CHAPPEL-CHAPPEL, 617 Lissner Bldg.

WANTED—$2000 AT 7, OWNER'S HOME, WELL located, insurance $2000, valuation $4250. $500 at 8, lot 50x150, valuation $1100. BROWN, 1036 Citizens' Bank Bldg. F5092.

WANTED—$75,000 ON IMPROVED PROPERTY. bank appraisement $200,000. Will pay 7 per cent. No commission. Address ZZ, box 558, TIMES BRANCH OFFICE.

WANTED—TO BORROW $4000 ON FIRST MORTgage, 3 years, 7 per cent., secured by my $9000 Wilshire district residence. Principals only. CHAS. PRICE, 60591, Main 3400.

WANTED—$6500 ON 14-ROOM DWELLING AND lot near Wilshire on Serrano that cost $14,500. F. A. PATTEE, 919 Story Bldg. Broadway 1117; F1838.

WANTED—$6000, 3 YEARS, AT 8 PER CENT. Located Hobart boulevard at Washington, 65x160, 10 rooms, good value, paved street. See advertiser, 218 O. T. JOHNSON BLDG. F3309, Main 4509.

WANTED—$3500—3 YEARS, LARGE LOT, 80x140, 10-room house, value $8500. Located near Adams and Figueroa sts. Call 218 O. T. JOHNSON BLDG. F3309, Main 4509.

WANTED—$3200, 3, 3 YEARS, ON 9-ROOM, 2-story residence, West Adams district. Will give trust deed. Good risk Worth $7000. IRVING L. MAYER, 223 Story Bldg. F1165; Bdwy. 3564.

WANTED—$1400, 5, 2 YEARS, ON $3000 CASH 5-room bungalow. Owner's home. 40x172 to alley. IRVING L. MAYER, 223 Story Bldg. F1165; Broadway 3564.

WANTED—LOAN OF $600 FOR SIX MONTHS, lot worth $1800, as security, will pay $40 commission, and 8 per cent. straight, absolutely good security. MAIN 8460.

WANTED—$1500 AT 8 PER CENT. INTEREST ON first-class furniture, will pay $50 per month; five 8 per cent. commission. Address H, box 536, TIMES BRANCH OFFICE.

WANTED—$1750 AT 8, HAVE THE PRETTIEST 6-room bungalow in city, large lot. See photograph. BILLEY, 515 Union Oil Bldg.

WANTED—AT ONCE, 6 MONTHS' LOAN ON CHATtel valued at $2500; first-class security. Address B, box 77, TIMES OFFICE, or phone 51447.

WANTED—$1200 AT 7, BANK LOAN, VALUE $9000, W. 57TH PLACE. REDLICK, 629 H. W. HELLMAN BLDG.

MONEY WANTED—
Real Estate and Collaterals.

WANTED—MONEY ON FIRST MORTGAGES. $1500—3 years, 8 per cent., on lot 40x120, on E. 57th st., between Park ave. and Towne ave., with fine 5-room bungalow, value $3000.
$1700—3 years, 8 per cent., lot 45x120, on W. 59th place, with two-story building, divided into two flats; value $3800.
$2600 or $2700—3 years, 7 per cent., on lot 50x150, on Mignonette st., near Beaudry ave. (very centrally located,) with a fine bungalow; value $7000.
$3000 or $3500—3 years, 8 per cent., on 5 acres of ½ mile Montebello, with 5-room house, good barn and Jap house, value $11,500.
$5500—3 years, 8 per cent., on lot 40x120, on W. 40th place, half block east of Vermont ave., with a fine new modern building of two stories, with four flats of four rooms each; value $11,000.
MATTHEWS & MATTHEWS.
310 Douglas Bldg. Main 3335.

WANTED—
We own a mortgage note for the sum of $875, due three years, secured by first mortgage on high-grade San Fernando Valley land, worth a minimum of $2250. Will discount same to draw purchaser 8 per cent. per annum, and will guarantee payment of same if necessary. Security absolutely high-grade. Courtesy to agents.
SAN FERNANDO DEVELOPMENT COMPANY,
302 Central Bldg., Sixth and Main.
F3150. Main 7859.

WANTED—WE OFFER FOR IMMEDIATE ACCEPTance the following first mortgage loans:
$1300—8 per cent.; small cottage, full size lot on West Washington. Value $2000.
$2500—8 per cent.; Figueroa and 48th. Improved with 4-room house.
$4000—8 per cent.; Wilshire district, improved.
$4200—8 per cent.; improved property. Palms. Value $10,000.
$12,000—7 per cent.; 40-acre Beverly. Value $60,000.
$20,000—7 per cent.; country home, bank appraisement $100,000.
LOAN DEPARTMENT.
ROBERT MARSH & CO.,
10175. 200 Marsh-Strong Bldg. Main 5045.

WANTED—
$1800—8; T. D., excellently located, W.S. vacant.
$2000—8; 2-story S.W.; insured $4000.
$2750—8; N. Figueroa, real value $6000.
$8500—Westlake sec., 2-sty. lot.
$4000—8 yrs., 2-story, Kingsley Dr.
$5500—7; 10 rms., Elden ave.
$5500—7; 6x214, and fine res., Holly.
$6500—7; 6th and Serrano, beautiful res.
$7500—7; apt., 42 rms., excellent location, W.S.
$12,500—7; close in, bus. inc.; replace bank loan.
G. C. HIGBIE,
F2531. 1114 Hollingsworth Bldg. Main 4258.

WANTED—$1250, 8 PER CENT., GOOD 5-ROOM bungalow, S.W.; value $2500.
$1800—10 per cent., 10 acres young lemons; value $4500.
$3500—8 per cent., 80 acres, highly improved; one mile from Coachella; conservative value $12,000.
$5500—8 per cent., swell 10-room residence, Normandie near Fourth, lot 60x150; occupied by owner. Value $11,000. MOYER & GILBERT, 302 H. W. Hellman Bldg. A4827.

WANTED—MONEY. HAVE 7 PER CENT. STREET improvement bond of $4830.15 against acreage on paved street, two blocks from Venice City Hall; good rate of security. Bond absolutely free of taxes and liens except taxes. All payments on bond made to City Treasurer. Is exempt by law from taxation and income tax. Pays 7 per cent. semi-annually. Can be used as collateral for loan. For details see J. H. DURLEY, 205 Union Oil Bldg. Phones: Main 1867; F3225.

WANTED—

WANT $5000
ON HIGHLY IMPROVED RANCH.

This property is one of the very choicest of the places close to Van Nuys, on Sherman Way; if you are the principal and have the money you will make the loan on sight. Will pay 8 per cent. Address H, box 557, TIMES BRANCH OFFICE.

WANTED—

HAVE YOU $11,000 TO LEND.

Your own money or broker. Want $11,000 on high-class dividend-paying collateral. Willing to pay a good rate. Do not make the mistake of ignoring this offer without details. If not satisfied if you investigate just a little. Address H, box 594, TIMES BRANCH OFFICE.

WANTED—
$3500, 3 years, 8 per cent., on twenty acres citrus land, level as a floor, on boulevard, worth $8000.
VALLEY ORCHARD AND LAND COMPANY,
302 Central Bldg., Sixth and Main.
F3150. Main 7859.

WANTED—MONEY. FIRST MORTGAGES. We have conservative applications for loans ranging from $300 to $100,000, at current rates of interest. Call and see us. We make no charge for placing your money and finding the property.
A. Harcourt Wilson, Mgr. Loan Dept.,
CUNNINGHAM REALTY CO., INC.
60097. 714 Central Bldg. Broadway 1982.

WANTED—HAVE YOU $16,000 FOR $48,000 A-1 Valencia and walnut ranch, completely equipped, near Orange? I will invest my time against yours and guarantee you will find this less than a 40 per cent. loan. F. A. PATTEE, 919 Story Bldg. Broadway 1117; F1838.

WANTED—$4000 AT 7 PER CENT. FOR THREE years, on new 6-room bungalow; fine building of four 4-room flats, with separate garages; lot 45 x140, income $100, close to Vermont, near Adams. Principals only. 3107 HAS BLDG. Main 907, 62155.

WANTED—$10,000, FIRST MORTGAGE, 8 PER cent. Brand new 6-room bungalow, hardwood floors, large garage, cement floor and drive. Value $3500. Southwest. Call 709 HOLLINGSWORTH BLD., Sixth and Hill. 14280, Bdwy. 787.

WANTED—MONEY— MONEY TO LOAN.
First and second mortgages, trust deeds.
Loans wanted in any amount. Investments.
SIDNEY R. BROUGH, 289 I. W. Hellman

Classified Liners.

THINGS ON WHEELS—
All Sorts.

For Hire—Automobiles

$1.00 PER HOUR, NEW 5-PASSENGER OVERLANDS, experienced, careful drivers. Phone POLLARD, Wilshire 4973. PHILLIPS, 360290.

WHY NOT RIDE IN A NEW 1916 BUICK 6; $1.25 per hour, special rates by day or trips. 77461. MAIN 7328.

SAFETY AUTO SERVICE, $1 HOUR UP. BEST touring cars. Careful drivers. MAIN 2450. 12978.

TAXI SERVICE — SHORT CALLS ONLY $1.00; anywhere, any time; best service. STILWELL AUTO CO., Wilshire 942. Home 50787.

CAREFUL LADY DRIVER, NEW MAXWELL; reasonable rates, trips, business. MAIN 4044, A5006. Residence, 60319.

FOR HIRE—7-PASSENGER AUTOMOBILES, RATES reasonable. VERMONT 2582, A6349.

CHANDLER SIX, 1915 CARS FOR HIRE, $1.25 PER hour. PORTER, Main 1188; F7014.

75c PER HOUR, GOOD FIVE-PASSENGER FORD. Expert, careful driver. 77017.

$1.25 PER HOUR—X L N T. AUTO LIVERY, LARGE easy-riding 1918 model cars. MAIN 2207; 59722.

FOR HIRE—$1 AND UP PER HOUR. ALL MAKES of machines, anywhere, anytime. MAIN 4703.

NEW 7-PASSENGER CHANDLER, EXPERT DRIVER; reasonable rates; trips anywhere. HOME 52871.

75 CENTS PER HOUR. 5-PASSENGER FORD. PHONE BROADWAY 4720, 23750.

PRIVATE NEW 5-PASSENGER DODGE, $1 PER hour. Prompt and reliable. VERMONT 544.

50 MODERN AUTOS, $1 PER HOUR AND UP. MAIN 2281. F6419.

5-PASSENGER, LONG TRIPS A SPECIALTY, A5600. MAIN 5611. GLENDALE 494.

Auto Supplies.

FIRST-CLASS AUTOMOBILE REPAIRING AND painting; 25c per hour; we tow your car free of charge; work guaranteed. Call A5063. 421 E. 12TH ST.

Motorcycles.

WANTED—SECOND HAND OLD TIMERS FOR wrecking. Big allowances in trade on new Indians. INDIAN MOTOR-CYCLE AGENCY, 1115 S. Olive st.

$150, 1914 TWIN HARLEY-DAVIDSON, COMpletely equipped, perfect condition. PETERSON, 707 W. Third.

FOR SALE—
Agricultural Implements and Vehicles.

FOR SALE—SECOND-HAND WINDMILLS, TANKS, pumps, engines, ranch machinery, pipe, sundries. SEE DEMMITT'S ads Sunday's Machinery Column for soaps, UPSTAIRS, 120 N. Main.

FOR SALE — SECOND-HAND FARM WAGON AND second-hand harness. SOUTH'S PLACE, 130 S. Los Angeles st.

LIVE STOCK FOR SALE—
Horses, Mules, Cattle, Etc.

FOR SALE—$85.

Beautiful high-class 5-gaited saddle and driving mare, docked. About 8 years old and standard bred. This mare sold for $400 less than a year ago, it is fast as good row.

707 EAST SEVENTH STREET.

FOR SALE — OR FOR EXCHANGE—FOR GOOD young milch cows, fine black McKinner stallion, sire, Ray Direct; dam, Lady Mack; relatives among greatest in America; 8 years old. A beauty. Also good 7-year-old mule to exchange for good cow. BOX 180, R. F. D. No. 1, Redondo, Cau.

FOR SALE—BEAUTIFUL JERSEY COW, GIVES 6 gallons when fresh; giving good mess now. Very rich milker and gentle. Must sell her as have no place to keep her. Call after Sunday 413436 S. FIGUEROA ST.

FOR SALE—20 HEAD HORSES AND MULES, ALSO harness, dump wagon, stick wagon, scrapers and plows; these are all good young stock. 2250 E. NINTH ST.

FOR SALE—4-YEAR-OLD HANDSOME JERSEY COW, giving 11 quarts very rich milk, bred; good; perfect pet; Lady milks her, $75. 6427 COMPTON AVE.

FOR SALE—

Good sound young team of mules, weighing 2200 lbs. Price $160 cash.

707 EAST SEVENTH STREET.

FOR SALE—FRESH COW, JERSEY AND DURHAM. 4 years old, in excellent health and condition; will exchange for smaller milker. 707 E. SEVENTH STREET.

FOR SALE—THOROUGHBRED LIGHT FAWN JERsey cow, fresh, excellent for butter purposes, $65. 3436 S. FIGUEROA ST.

FOR SALE—PAIR OF MULES WEIGHING 2000 pounds, good workers, out of chain harness, $100. Call 788 SAN PEDRO ST.

FOR SALE—OR RENT—MULES IN ANY NUMBER, at COATS & WILLIAMSON Stock Yards, 725 Lyons st. Phone Main 8154. James Mesell, Mgr.

FOR SALE—TEAM MARES, ROAN, 6; BORREL, 7; weight 2300; combination horse, $85. 1426 SAN PEDRO. South 9532.

FOR SALE—8-YEAR-OLD 1250-POUND BAY HORSE with light grocery wagon and harness, $65. 923 E. 46TH.

FOR SALE—TEAM OF MULES AND LIGHT WAGon in first-class condition. Apply 857 N. HARVARD BLVD.

FOR SALE—CHEAP, FRESH JERSEY FAMILY cow, also pony; Shetland; is fresh soon; biz milker. 418 BAKER AVE. Bell station.

FOR SALE—7-GALLON JERSEY-DURHAM, FRESH today; also 4½-gallon Jersey, fresh, cow and calf, $75. 2122 N. MAIN ST.

FOR SALE—ONE 7-YEAR-OLD BAY HORSE, SOUND works single and double, gentle, weighing 1200 pounds. 788 SAN PEDRO ST.

FOR SALE—TEAM OF 2500-POUND MULES, FAT and A-1 workers; been working every day; $250; no phips. 707 E. SEVENTH ST.

FOR SALE — TEAM OF RANCH HORSES, $80; harness, $10; wagon, $25. 558 CENTRAL AVE.

FOR SALE—A PRETTY LITTLE SADDLE MARE, gentle for children. 162 N. RAMPART BLVD.

FOR SALE — GOOD TEAM, APPLE $701 SOUTH MAIN. Phone South 363

POULTRY—POULTRY SUPPLIES—
For Sale, Exchange, Wanted.

FOR SALE—YOUNG FRYERS DRESSED TO ORder, or will sell alive. 1126 W. 80TH PLACE. Both Phones—77460. West 4962.

WANTED—POULTRY; WE PAY HIGHEST MARket prices for poultry, cash at your door. 303 DELTA BLDG. F4822.

Rabbits, Goats, Etc.

RABBITS FOR SALE—HERE IS YOUR CHANCE TO start a rabbit business. For sale, 12 hutches with finest stock breeding rabbits, New Zealand and Belgian, 4 does, one buck, 17 ready for market, 30 little ones, 6 weeks old. Must sell cheap before Sunday. Don't delay. Call at once. 2120 DARWIN AVE. Phone 31287.

FOR SALE—AT A BARGAIN; 1 NEW ZEALAND buck and 4 does, 2 bred 3 with young; see me today or tomorrow sure. 1615 ARGYLE AVE. Hollywood 579278. Hollywood 1773.

FOR SALE—TWO FRESH MILK GOATS, $18 AND $30, with nanny kid. 923 E. 46TH.

Dogs and Dogs at Stud.

FOR SALE—LITTER FRENCH BULLDOG PUPPIES, 5 weeks old, fashions de luxe, from A-1 champion stock of the Coast. CERTIFIED. Prices $25 to $75. Deposit until weaned. Wilshire 2408. 1648 GOLDEN GATE AVE., near Sunset.

Cats.

FOR SALE—PEDIGREED TIGER ANGORA, NEUTER cat., two years old; took special prize for beauty in cat show; leaving city and will sell for $10. Address B, box 25, TIMES OFFICE.

LIVE STOCK WANTED—

WANTED—MULES, HARNESS, WAGONS, MARES, for ranch, up to $1000. Pay for same with good beach cottage. Address A, box 151, TIMES OFFICE.

WANTED—GOOD FARM TEAM, WAGON AND HARness, have some furniture and cash. Call and see me at 959 VAL VERDE ST.

WANTED—HAVE TWO FINE BRED REGISTERED bulls—one Jersey, one Holstein. Will call for cow or take bull to your place. SOUTH 11870.

WANTED — BEEF COWS, CALVES, FRESH COWS Highest prices paid. HANNON BROS., 1052 E. 20th. South 3291-J.

ATTORNEYS—
Counselors-at-Law.

CONSULTATION FREE — ATTACHMENTS, DAMages, collections, contracts, mortgages, estates, decrees and all legal matters carefully handled. Notary Public. 605 GROSSE BLDG., Sixth and Spring. Broadway 2941.

FREE ADVICE ON ALL LEGAL MATTERS, ESTATES and registration of titles under Torrens' Land Law a specialty. JOSEPH N. SEARDSLEE, 628 Van Nuys Bldg. F2258.

OUR MAIN OFFICES ARE AT RENO—

Branch office 622 Chamber of Commerce, Los Angeles. Special attention given cases by experienced attorneys. Advice free.

FREE CONSULTATION BY ATTORNEY, ALL cases, CITIZENS' LAW AND CLAIM AGENCY, 230 Bryson Bldg., Second and Spring.

ADVICE FREE—ALL LEGAL MATTERS, PROMPT and competent service, F7853. Broadway 142. 628 VAN NUYS BLDG. Seventh and Spring.

FREE LEGAL ADVICE, ALL CASES, PROMPT AND efficient service. 626 SAN FERNANDO BLDG.

EDUCATIONAL—
Schools and Colleges.

FOR EXCHANGE—CULTURED LADY OFFERS EXchange of English, French, German, Italian, Spanish, for room, board, laundry and $5 per month. References exchanged. Address B, box 14, TIMES OFFICE.

MANICURING—CHIROPODY—
Facial, Scalp Treatment, Hairdressing.

NURSE GIVES VIBRATORY, SCALP AND FACIAL massage; expert manicurist. 502 S. OLIVE, office 11.

MISS GEORGIA BAKER, MANICURING. PHONE BROADWAY 7892.

FACIAL AND SCALP TREATMENT, 740 W. PICO, Room 5. Formerly 317½ S. Main.

MISS MABEL JOHNSON, MANICURING. 662 S. SPRING. Broadway 7892.

BOILERS—
And Boilermakers.

L. A. BOILER WORKS, MANUFACTURERS OF boilers and tanks. Special attention to repair work. 119 REDONDO ST. Phone East 2265—A1859.

DRESSMAKING—
And Dressmakers.

FANCY EVENING GOWN, ALSO FANCY TAILORing at home or out by the day. 20120. Best of references.

GOOD DESIGNER WOULD LIKE FEW MORE customers by day, $2.50 per day. 28001.

MACHINERY—
And Mechanical Arts.

FOR SALE—NEW AND SECOND-HAND TANKS, 1600-gallon, $19.50; 2000, $20.50; 3000 redwood, $18, another nearly new, $22.50; 10,000 redwood $75; like new, 30,000, 50,000 at 25 per cent. Why build reservoirs when you can get large storage tanks so cheap? Also many other sizes with windmills and engines. Cheapest in town. Seeing is believing. DEMMITT COMPANY, upstairs, 120 N. Main.

THE BEST ASSORTMENT OF GAS AND DISTILlate engines, guaranteed free from defective or wornout parts; 22 years' experience enables us to repair and rebuild gas engines correctly, at

FLOYD'S,

F7020. 806-808 N. Main st. Bdwy. 4108.

FOR SALE—ODD ENDS 200 STOCKTON SHEARS and discs, 25c; corn sheller fan mill, $15; heavy steel oil tank for wagon, $40; wagon $15; mower, $25; header, $95; saws, balers, potato cutters, diggers. DEMMITT, upstairs 120 N. Main.

FOR SALE—5000 FEET 1¼-INCH BRAND NEW galvanized pipe, $0.50; cost $14 elsewhere. 1½-inch iron fence posts, 25c each; 4½-inch pipe, 20c; 8-inch, 40c. Plunger rods, cylinders, pipe fittings. DEMMITT, 120 N. Main.

TO LET—WANT SOME ONE TO JOIN ME WORKing 50 acres land with water, joining Indio, Coachella Valley. Excellent opportunity for right party. PATTERSON, 838 Van Nuys Bldg.

FOR SALE—FINE LOT NEARLY NEW RIDING plows, disc, mobboard; new disc and Stockton sleigh, 25c each; save half on ranch tools, pumps, tanks, engines. DEMMITT, 120 N. Main.

MACHINERY OF EVERY DESCRIPTION BOUGHT and sold. BUTTRESS & McCLELLAN, 205-207 N. Los Angeles st. Broadway 8058. A5475.

FOR SALE—SLIGHTLY USED LATHES, MOTORS, drills, compressors, belting. 911 S. MAIN.

LOST, FOUND, STRAYED—
and Stolen.

LOST — LADY'S GOLD WATCH, MONDAY, SOMEwhere between 510 S. Fremont ave., and Hollock's store; be way of Robinson's and Hollenbeck's; watch has green colored case in outside engraving; gold hands and gold decorated face. Will give reward of returned. M28, E. STUDEBAKER, 510 S. Fremont ave. F4142.

LOST—LADY'S BLACK PURSE, TUESDAY AT NEW Campi restaurant, contained $10 gold, bunch keys, and other papers; finder please return same to room 8000, CITIZENS NATIONAL BANK, Fifth and Spring, and keep money; no questions asked. TELEPHONE 15792.

LOST—FROM DR. POWELL DOG HOSPITAL, LYon and Vignes sts. White Irish terrier bitch, left eye and ear black; small dog name Peggy; frash scar on stomach; height 14 inches; weighs 9 lbs. Liberal reward. Return to G. A. MINER, 3151 Fairmount st. Boyle 2504.

LOST—TWO BULL DOGS, ONE FAWN COLOR, THE other brindle, collars marked H. B. Torrey, 1713 Highland Court. Return to 658 W. 27th st., or PHONE Home A5698 and 20486 or Boyle 428. Reward.

LOST—LADY'S OPAL RING, ENCIRCLED WITH diamonds, on Kingsley Drive, between First and Third, or on second st. between Kingsley and Western. Wilshire 2779. Reward, R. B. WEBSTER.

LOST — WILL PARTIES WHO PICKED UP FOX terrier pup, on San Fernando road and Laurel avenue near Burbank PHONE GLENDALE 4131. Reward.

LOST—SOLITAIRE DIAMOND RING ON VENICE pier; initials M.U. Finder telephone West 3927. Liberal reward.

LOST—BUNCH OF KEYS, TUESDAY EVENING, REturn to DR. C. F. KUSTER, 705 Hibernian Bldg. A4202.

LOST—A DIAMOND RING, INITIALS F.F.B. engraved on inside. Liberal reward. FRANCIS F. REID, New Broadway Hotel.

LOST—BETWEEN 9TH AND 14TH ST., ON MAIN, about 6 p.m., Tuesday, bunch of keys. Kindly return to owner, 150 W. 14TH ST.

LOST—ON SEVENTH ST., WATCH FOB, initials R. E. M. Reward. $2. Address R, box 3365, TIMES BRANCH OFFICE.

LOST—FEMALE BRINDLE BOSTON PUPPY, LONG tail, white mark on breast. Return 1319 N. HARVARD BLVD. for reward.

LOST—PAIR OF NONE GLASSES, WITH CHAIN and gold hairpin attached. Please ring 74404. Reward.

LOST—TUESDAY MORNING, SHOPPING DIStrict, lady's gold hunting case watch, child's picture in one case. Reward. Call 1026 E. 41ST ST.

LOST — SATURDAY, SEPT. 11, PAIR OF SPECtacles in black case of Detmer Co. Notify H. E. JOHNSON, Inglewood. Reward.

MODELS—
And Model Makers.

MODELS, GEARS, DIES, NOVELTIES AND SPECial machinery made to order. NATIONAL MACHINE WORKS, 614 N. Main st. Main 4020.

MASSAGE—
And Other Baths.

PERSONAL MAGNETISM, MISCELLANEOUS SATISfactory treatments, bath, vapors, massage, 10. Operators, both sexes, M198 BELLINGT, 4561, S. Main, near Hotel Alexandria, Westminster, opposite Rossiyn.

WEST BADEN INSTITUTE, SWEATS, BATHS massage, vibrator. We like to demonstrate good treatments. Operators both sexes. 119½ SOUTH SPRING.

CHICAGO BATHS, MAGNETIC MASSAGE, 208 SAN FERNANDO BLDG. 10-7. Open Sundays. Attendants both sexes.

BATHS AND MASSAGE, ATTENDANTS BOTH sexes; welcome old patronage and add new. 254 S. BROADWAY, room 110. Competent assistant.

TIFFANY'S BATH AND MASSAGE PARLORS, 839½ S. MAIN. Operators both sexes. Open Sundays, evenings.

BROADWAY BATHS AND MASSAGES, 954 SOUTH Broadway. Open Sundays and evenings. Attendants both sexes.

MRS. HALL, 803 S. HILL, BATHS, MASSAGE, scalp treatment. Hours 10 to 10. Attendants both sexes.

ELECTRIC RHEUMATIC BATHS AND MASSAGE, 511 E. Seventh. BEE DAVIES, Manager. Operators both sexes.

BATHS, MASSAGE, SWEATS, OIL RUBS, TRAINED nurses, both sexes. 223 UNION LEAGUE BLDG. Second and Hill.

MRS. THOM, 829½ S. SPRING. BATHS AND massage for rheumatism, nervousness, etc. Operators both sexes. Open Sunday.

SCIENTIFIC MASSAGE, OPERATORS BOTH SEXES. 848 S. GRAND AVE.

CABINET SWEATS, BATHS, SCIENTIFIC MASsage, operators both sexes. 217½ W. 11TH ST.

BATHS AND MASSAGE, ROOM 204 SUPERBA Bldg. 320 S. Broadway. Operators both sexes.

GO TO KELLOGG'S FOR BEST BATHS, MASSEUR and masseuse. 703½ S. BROADWAY.

SWEDISH MASSAGE, BATHS, ATTENDANTS BOTH sexes. 710 O. T. JOHNSON BLDG.

MISS GRACE ALLEN, BATHS, MASSAGE; ATTENDants, both sexes, 115½ S. BROADWAY, room 14.

PATENTS—
And Patent Attorneys.

PIONEER PATENT AGENCY,
Established 37 years.
HAZARD, BERRY & MILLER.

HENRY T. HAZARD, removed agency from Wesley Roberts Bldg. to Central Bldg. R. S. BERRY, expert specification writer. HERMAN MILLER, eight years examiner in Patent Office. Library contains records of every United States Patent. Examination without charge.

Hazard's Book on Patents free.
Home A5627. 500 CENTRAL BLDG. M. 8393.

EDMUND A. STRAUSS,
formerly of
HAZARD & STRAUSS,
HAS NOT REMOVED FROM THE OLD LOCATION, 629 WESLEY ROBERTS BLDG., THIRD AND MAIN, A1468. Main 3551.

GET YOUR PATENT DRAWINGS! OTHER INVENtors satisfied. No attorney fees. KRUEGER, 442 Roberts Bldg., Third and Main.

PATENTS, TRADE-MARKS, SECURED THROUGH stadli system. C. J. WILLIAMS, 1008 Hibernian Bldg.

H. GEARING, MECHANICAL ENGINEER, PATENTS AND MACHINE DESIGNING, 908 SOUTH OLIVE ST. PHONE MAIN 8147.

G. F. HARPHAM GETS PATENTS THAT PROtect. Thirty years' experience. Inventions financed. 1001 WASHINGTON BLDG.

PATENTS, ALL COUNTRIES, ALEX H. LIDDERS suite 526, Story Bldg., Sixth and Broadway.

MUSICAL INSTRUCTION—

JOSEPH NEWLIN WHYBARK, VOICE CULTURE, at reasonable prices; voice trial free of charge; class lessons every evening, 7:30, at 50c per class lesson. Join us this evening, you will be profited thereby. Studio 703 MAJESTIC THEATER Bldg.

MISS KENNEDY: TEACHER OF PIANO, DESIRES pupils, beginners a specialty, thorough instruction given, recital privileges. Prices reasonable. PHONE 70843.

EXPERIENCED PIANO TEACHER OFFERS REduced rates, $5 a month, 2 lessons a week. 53133.

GENTLEMAN, EXPERT PIANIST OF LEIPSIC CONservatory, desires pupils. Terms moderate. Phone WILSHIRE 451. HOME 51818, mornings.

SEWING MACHINES—
Old and New.

SEWING MACHINES OF EVERY MAKE, SOLD, rented and repaired; some good ones as low as $5; all guaranteed or money refunded; thoroughly reliable. WHITE SEWING MACHINE AGENCY, 218 W. Sixth st. Main 2106.

MINING—

FOR SALE—OR LEASE, LARGE DEPOSIT OF SILica, mine open, mill ready for operation; capacity 25 to 30 tons; freight rate to Los Angeles 50 cents per ton, car lot. See OHIO VALLEY CONSTRUCTION CO., 815 Marsh-strong Bldg.

148 IRVING & CO., ASSAYERS AND GOLD BUYers. Mines examined. 107 N. SPRING ST.

MUSICAL INSTRUMENTS—
For Sale, Exchange, Wanted.

FOR SALE—REGENT PIANO. WE FEEL SURE this is the best buy in the city for $190. Be sure and see this before you buy. Remember, the FITZGERALD MUSIC COMPANY'S guarantee goes with every piano we sell. You are not only buying piano quality, but guaranteed satisfaction. FITZGERALD MUSIC COMPANY, 947-949-951 South Broadway.

FOR SALE—100 NEW PIANOS FOR RENT AT $2, $3.50 and $4 per month; we also have used Steinway, Knabe, Chickering, Bush & Gerts, Shonlaper pianos, the cheapest place in Los Angeles to get your piano in Southern California, the home of the famous Kimball piano. PLATT MUSIC CO., 312 W. Seventh st.

FOR SALE—MY $500 UPRIGHT CHICKERING piano, in good condition, for $145; must be sold immediately to stop storage charges; might sell on monthly payments to responsible parties. Ask for Mrs. Cannon's piano, stored at 907 SOUTH BROADWAY.

FOR SALE—A SLIGHTLY-USED PIANO, LIKE new, for only $123. Grab this one quick if you want a real piano snap. PLATT'S, 312 W. Seventh st.

FOR SALE—3 STORAGE PIANOS, MUST BE SOLD immediately to stop storage charges, one for $98 and one for $110 and one for $145. WESTERN STORAGE AND TRANSFER COMPANY, 907 South Broadway.

FOR SALE—A BRAND-NEW PLAYER-PIANO, 88-note, manufacturer's sample; will give 15 rolls music free; the very latest player-piano; only $298; at PLATT'S, 312 W. Seventh st.

FOR SALE—MY BEAUTIFUL CABINET GRAND PIano for $175; terms, $5 month. Big discount for cash. 215 W. NINTH, between Hill and Broadway.

FOR SALE—MUSICIAN WILL SACRIFICE FINE high-grade piano, little used, for $90 cash. Bargain because I need the money. 428 NORTH HILL ST.

TO LET—PARTY GOING EAST WILL RENT fine-tone Kimball organ for $2.50 month. Adults preferred. HOLLYWOOD 1804.

FOR SALE—STEINWAY UPRIGHT PIANO, WOULD take payments or rent it. 610 W. SIXTH.

FOR SALE—UPRIGHT PIANO FOR $75. IMMEdiate sale. 610 W. SIXTH.

TYPEWRITERS—
Of Various Makes.

TYPEWRITERS RENTED—
5 MONTHS FOR $5 AND UP.
Initial rental applies if you purchase.
FACTORY REBUILT TYPEWRITERS.
Prices ranging from $18 to $60.
Call, write or phone us your orders.
AMERICAN WRITING MACHINE CO., INC.
716 S. SPRING ST. 707 S. HILL ST.
A5913—Phones—Main 2055.

RENT A REMINGTON, SMITH PREMIER OR MONARCH VISIBLE from $3 and up. Remington service with it. All machines first-class condition and kept so. Your advantage to deal with the makers. Visible $3 per month, $7.50 three months. Others lower. REMINGTON TYPEWRITER COMPANY, 637 S. Olive st. F. 1335—Main 713.

$25 CASH WILL BUY NO. 5 UNDERWOOD VISIble Typewriter in first-class condition. Phone after 7 o'clock. BROADWAY 4090.

RENT NO. 5 OLIVER VISIBLE, 3 MONTHS, $4. $75 new Model No. 9 just received. F2234—Main 9087 THE OLIVER TYPEWRITER CO.

THE TIMES CIRCULATION FOR AUGUST, 1915.

STATE OF CALIFORNIA, COUNTY OF LOS ANGELES, ss.

Harry Chandler, Assistant General Manager of the Los Angeles Times, being duly sworn, declares upon his oath that the following is a true and correct office record of the daily circulation of said newspaper for the month of August, 1915:

AUGUST, 1915.	Copies.
August 1 (Sunday)	103,500
August 2	58,000
August 3	58,750
August 4	58,828
August 5	61,100
August 6	58,647
August 7	59,100
August 8 (Sunday)	103,800
August 9	58,620
August 10	62,160
August 11	62,340
August 12	62,849
August 13	63,240
August 14	63,018
August 15 (Sunday)	103,000
August 16	62,630
August 17	62,820
August 18	63,081
August 19	63,288
August 20	63,487
August 21	64,027
August 22 (Sunday)	103,900
August 23	63,570
August 24	63,370
August 25	63,024
August 26	63,036
August 27	62,810
August 28	63,250
August 29 (Sunday)	103,500
August 30	63,160
August 31	62,720

Average for every day of August, 1915..... 68,622
Sunday only, average for August, 1915..... 102,360

HARRY CHANDLER,
Assistant General Manager, The Times.

Subscribed and sworn to before me this 3rd day of September, 1915.

(Seal) T. L. CHAPIN,
Notary Public in and for the County of Los Angeles, State of California.

The Times is the only newspaper in Los Angeles that does not make a practice of permitting agents, newsboys and dealers to return unsold copies in its issue. Neither does it misbrand nor predate its editions, nor inflate its circulation by printing more copies than are actually necessary to supply its patrons.

The Times' entire circulation is practically net, and it is more genuine and superior in every respect to that of any other newspaper published in Los Angeles.

To Rent or To Own—?

Get your pencil out and figure up what $18 or $20 a month will total in a few years. Perhaps you have been paying rent for five or ten years. Think of that TOTAL—and nothing to show for it but a bunch of worthless paper rent receipts.

We have sold hundreds of homes to folks who had always paid rent. TODAY, for just the same money that formerly went for the paper receipts, scores of them now own their own homes—are happy, contented and prosperous instead of helping to support some landlord.

Investigate—see for yourself what a pretty bungalow home your rent checks will buy for you.

Start Saving Today

$1850

A cosy delightful home—four rooms, bath and screen porch—gas, electricity, water and street work all in—big lot with fruit trees, flowers and lawn—20 minutes from Broadway by 5c yellow carline—$75 cash and $17.50 a month interest included.

$2350

Worth $2500—a dandy home—five rooms, bath and screen porch—two blocks from 5c yellow carline—20 minutes from Broadway—all modern conveniences, lawn and flowers—$100 cash and $20 a month including interest.

Call or phone—glad to take you out—do not delay.

BRALY-JANSS CO.

320 Pacific Electric Bldg.

Home 10026. Main 1371.

War by Kipling.

(Continued from Second Page.)

men and he knew the Germans had them marked down like birds. When he said they were beside dead trees or behind boulders, sure enough, there they were; but as I have said, dinner hour is always slack and even when we came to a place where a section of trench had been bashed open by trench sweepers and it was recommended to duck and hurry, nothing much happened.

The uncanny thing was the absence of movement in the German trenches. Sometimes one imagined that one smelt strange tobacco or heard a rifle bolt working after a shot; otherwise they were as still as a pig at noonday. We held on through the maze, past trench sweepers of handy light pattern with their screwtailed charge all ready, and a grave or so, and when I came on men who merely stood within easy reach of their rifles I knew I was in the second line. When they lay frankly at ease in their dugouts, I knew it was the third; a shotgun would have sprinkled all three.

"No flat plains," said Alan, "no hunting for gun positions; the hills are full of them and trenches close together and commanding each other. You see what a beautiful country it is."

The colonel confirmed this, but from another point of view, war was his business, as the still woods could testify. But his hobby was his trenches. He had tapped mountain streams and dugouts, laundry where a man could wash his shirt and go up and be killed in it all in a morning, had drained trenches so muddy that to stretch in them was an offense, and at the bottom of the hill it looked like a hydropathic establishment on the stage.

He had created baths where a half battalion at a time could wash.

He never told me how all that country had been fought over as fiercely as Ypres in the west, nor what blood had gone down the valleys before his trenches were pushed over the scalped mountaintop. No, he stretched out new endeavors in earth and stones and trees for the comfort of his men on that populous mountain, and there came a priest who was a sublieutenant out of a wood of snuff-brown shadows and half-veiled trunks. Would it please me to look at a chapel?

It was all open to the hillside, most tenderly and devoutly done in rustic work with reedings of poeled branches and panels of moss and thatch. St. Hubert's own shrine. I saw the hunters who passed before it going to the chase on the far side of the mountain, where their game lay.

Alan carried me off to tea the same evening in a town where he seemed to know everybody. He had spent the afternoon on another mountaintop inspecting gun positions whereby he had been shelled—"a little marmite" is slang for it, and he had spotted a German position. "And we may get shelled now," he added hopefully. "They shell this town whenever they think of it. Perhaps they'll shell us at tea."

It was a quaintly beautiful little place with its mixture of French and German ideas, its old bridge and gentle-minded river between cultivated hills, the sand-bagged cellar doors, the ruined houses and the holes in the pavement looked as unreal as violences of a clema against that soft and simple getting.

The people were abroad in the streets, and the little children were playing—a big shell given notice enough for one to get shelter if shelter is near enough. That appears to be as much as anyone expects in a world where one is shelled, and that world has settled down to it. The people's lips are a little firmer, the modeling of the brows is a little more pronounced, and maybe there is a change in the expression of the eyes, but nothing that the casual afternoon caller need particularly notice.

The house where we took tea was the big house of the place, old and massive, a treasure-house of ancient furniture. It had everything that the heart of moderate man could desire; gardens, garages, outbuildings and the air of peace that goes with beauty in age. It stood over a high cellarage, and opposite the cellar door was a brand-new blindage of earth packed between timbers.

The cellar was a hospital with its beds and stores, and under the electric light the orderly waited ready for cases to be carried down out of the streets.

"Yes, they are all civil cases," said he. "They come without much warning; a woman gashed by falling timber, a child with its temple crushed by a flying stone, an urgent amputation case, and so on; one never knows."

Bombardment, the German textbooks say, is designed to terrify the civil population so that they may put pressure on their politicians to conclude a peace. In real life men are very rarely soothed by the sight of their women being tortured.

We took tea in the house upstairs with a propriety and an interchange of compliments that suited the little occasion. There was no attempt to disguise the existence of the bombardment, but it was not allowed to overweigh talk of lighter matters. I know one guest who sat through it as near as might be inarticulate with wonder, but he was English, and when Alan asked him whether he had enjoyed himself, he said, "Oh, yes, thank you, very much."

"Nice people, aren't they?" Alan went on.

"Oh, very nice, and such good tea," he managed to convey a few of his sentiments to Alan after dinner.

"But what else could the people have done?" said he. "They are French."

A Hot Reply to Kipling.

SIERRA MADRE, Sept. 8.—[To the Editor of The Times:] Without any desire to start "something" or minimize Mr. Rudyard Kipling's war dope, I wish to call attention to a remark in his last effusion appearing in today's Times, viz., that "one has but to look into the faces of those women long enough (meaning, I take it, the Belgian or French women) to notice the work done by the hogs" (Germans,) etc., etc. May I ask, has Mr. Kipling so soon forgotten the corresponding work done by Englishmen in South Africa? It is fifteen years, almost, since that unjustifiable attack upon the Boer people ended, yet today the prisons of the old Boer republics are crammed full of Boers, not of criminals or degenerates, but of good, clean Christian citizens who refused to submit to English domination, and who objected to military conscription, which even in patriotic England itself they fear to invoke in spite of the dire need of fighting men.

One has but to look long enough at the cemeteries of Bloemfontein, Middelburg, Pretoria, Belmoral, etc., to learn where 25,000 Boer women and children are buried, killed by noble, humane England in their concentration camps. One has but to look long enough today along the streets of Johannesburg, Pretoria and Bloemfontein to become convinced of the trail of immoral degeneracy left in its wake by Britain's valiant army—the trail of the serpent, the pangs caused by English kultur, as she is practiced wherever English soldiers tread.

May I ask Kipling where under the sun is there an unhappier people today than those unfortunate Boers whose country England wrenched from them by force, whose only crime was that gold and diamonds were discovered in the soil of their country—a people who sacrificed life and treasure and endured endless suffering to be free; to serve God as they chose, to have a government compatible with their ideal of civilization?

Where is there a people today so torn by strife and dissatisfaction as are the Boers? It will be useless to point to Gen. Botha, C.B., K.C., C.M.G. English titles and English gold have long since transformed him into something worse than a Kipling. But let facts speak; judge from actual conditions as they exist today, and it will be found that an Englishman has no right to point invidiously to Belgium or any other place that the Germans may have misbehaved.

I am decidedly with the under dog, but I cannot sympathize with people who will permit English parasites to use them for their own greed and avarice. I regret, as a descendant of the good old French, to see them bear the burden of this war, while the "Rule Britannia" navy is hiding, and while Kitchener is requiring more than a year to organize an army, which army I think is a myth, a delusion, if not a fraud.

Again I ask Mr. Kipling: Have you so soon forgotten? Cast your poetical eye toward the old Boer republics, sir, and see the handiwork of your country's wonderful army. Cut out that gag that you are fighting for the freedom of humanity. What are 15,000 Boer farmers doing in English prisons? Is that the initiative of human freedom?

B. J. VILJOEN.

Former brigadier-general in the Boer army.

Instant Hair Stain Better Than Slow "Restorers"

Nothing Will Ever "Restore" Color to Hair. It Must Be Stained If the Color Is to Be Changed—Don't Be Deceived by Slow Acting Dyes Under the Guise of "Health-Restorer" and Such Misleading Names.

Some Folks would have you believe that they have discovered some marvelous combination that will "restore" the color to gray, streaked or faded hair, without staining it. No such preparation has ever been discovered. Many preparations are advertised in this deceiving way—but they all depend upon sulphur, lead, silver or other dangerous minerals for gradually dyeing the hair.

There is only one preparation so far as we know that is entirely free from all of these highly dangerous and poisonous drugs. That preparation is called "Brownatone." It is so easy and safe to apply that the wonder is that anyone ever uses anything else.

"Brownatone" instantly tints the hair to any shade of brown (or black) that may be desired. If the gray shows on your temples or is streaking your hair—if the ends of your hair are lighter than the balance, or if for any reason you wish to stain all or part of your hair—try "Brownatone."

Gentlemen use it for beard or moustache.

All this without the possibility of detection, failure or harm to either hair or scalp.

No previous experience whatever is necessary when you use "Brownatone." Just brush or comb it into the hair.

A sample and a booklet will be sent you (from manufacturers only) upon receipt of 10c.

All of the leading drug stores sell "Brownatone." Two sizes, 25c and $1.00. Two shades—one for golden and medium brown and the other for dark brown or black.

Insist on "Brownatone" at your hairdresser's.

Prepared by the Kenton Pharmacal Co., 582 Pike St., Covington, Ky.

For sale by The Owl Drug Company. 21 stores on the Pacific Coast.

Deplorable.

POLICE COWED BY RED THUGS.

No Attempt Made to Arrest I.W.W. Arson Ring.

Half a Million in Property has been Destroyed.

Nearly All State Deputies are Unionite Members.

[SPECIAL CORRESPONDENCE.]

SACRAMENTO, Sept. 13.—Warned by deputy sheriffs and special police that the refusal of Gov. Johnson to consider paroles for Richard Ford and Herman Suhr, members of the I.W.W. serving time for murder in the hopfield riots of 1913, would likely cause additional acts of vandalism, special forces are now guarding big ranches in Sonoma, Yuba, Yolo and Sacramento counties. It is estimated here that more than $500,000 of property has been destroyed by fires of incendiary origin while these prisoners have been serving their terms. A boast of the I.W.W. is that it will cost the property owners of the State $1,000,000 a year to keep these men in prison.

Losses through fires of incendiary origin in the hop and grain fields during the last two weeks have totaled more than $100,000. While the fires are plainly of incendiary origin and in some instances I.W.W. placards have been found on the property, yet the county peace officers have made no arrests. Boasts are made in the river-front saloons here that the peace officers are afraid to arrest the perpetrators of these outrages for fear of reprisals on the part of other members of the I.W.W.

Ford and Suhr were convicted last year of murder in the second degree for the killing of Frank Manwell, district attorney of Yuba county. The walking delegates of the labor unions have made common cause with the I.W.W. in seeking to secure pardons for these men. Their argument is that the real crime of which the men were guilty was a crime against wealth and that Dist.-Atty. Manwell was protecting wealth in the name of the law when he was killed. The I.W.W.'s hold that private ownership of property is in itself a crime and they place all property owners in the same class as that consigned by the Nihilists to the aristocracy of Russia.

Gov. Johnson's public statement last Saturday that he will not consider pardon or commutation of sentence for the red-handed members of the northern I.W

THE CITY
AND ENVIRONS.

EVENTS BRIEFLY TOLD.

Westerners' Ride.

The Westerners will meet at Echo Park Clubhouse Sunday morning at 9 o'clock for a ride to Griffith Park. Saddle lunch.

Talks of Going Into Court.

Milton M. Cohen, attorney for Thomas A. Russell, the teacher who was dropped from the roster by action of the Board of Education night before last, stated yesterday that an immediate appeal will be taken to Mark Keppell, county superintendent of schools. Mr. Cohen said that the prescribed legal procedure had not been carried out in the dismissal of his client and he says he will, if necessary, take the whole matter into court.

Anti-Cigarette Picnic.

The Anti-Cigarette Club and the Birthday Club will have a picnic at Sycamore Grove Saturday. The speaking will begin at 4 o'clock p.m., and Congressman Randall, the president, will preside. The meeting will be held immediately after the prohibition meeting, and from the same platform. B. M. Lawrence, the old anti-cigarette worker, will celebrate his eighty-seventh birthday and challenges any cigarette user in Southern California to run a foot race.

TAFT LUNCHEON TODAY.

Four Hundred Reservations for Informal Gathering in Honor of the Former President.

Every one of the 400 reservations has been taken for the birthday luncheon that the Chamber of Commerce will give at the Alexandria at noon today in honor of former President Taft. It will be by far the biggest luncheon ever given by the chamber.

The former President is due here on the Lark at 9:45 o'clock this morning from San Francisco. He will be met by President Bulla and the directors of the Chamber of Commerce and escorted to the Alexandria. Mrs. Taft, who was expected to accompany her distinguished husband from San Francisco, passed through here unexpectedly yesterday afternoon on her way to San Diego.

The luncheon will be informal and will be preceded by a reception. Former Judge Walter Bordwell was named yesterday by President Bulla of the chamber as chairman of the Reception Committee. Following the luncheon, the former President will go to the University of Southern California, where he will deliver an address at 2:45 o'clock in front of the College of Liberal Arts to students and the public.

In the evening, the distinguished American will be the guest of his sister at a birthday dinner. He will leave for San Diego tomorrow morning and will return here either Friday or Saturday.

CARE OF INEBRIATES.

Supervisors Make Appropriation for Institution to be Located in San Francisquito Canyon.

The Board of Supervisors yesterday approved an appropriation of $20,000 for the care of inebriates and misdemeanants on the property now known as the City Inebriate Farm in San Francisquito Canyon. The county will take care of the work in future and will pay the city $1 a year for use of the ground.

A group of Los Angeles clubwomen have been urging this change in the method of handling inebriates of both city and county. It is planned to send men to the farm at the expiration of their sentences for drinking.

The board also approved an item of $10,000 for motion-picture education; $50,000 as working fund for the county cement plant; $10,000 for reforestation of county properties; $5000 for prevention of cruelty to animals; $5000 for Schmidt-Caplan cases, and $10,000 for reward to William J. Burns for arrest of Schmidt and Caplan.

Other items make an appropriation of $112,000, none of which was ordered paid. Under the new system of accounting the money will be drawn against only on presentation of demands.

MAY FORFEIT JEWELRY.

An action was filed in the United States District Court yesterday, by Assistant United States District Attorney Moody, praying that certain jewelry, the property of Henry Goldbaum, brought into this country from Mexico, be forfeited for the nonpayment of duty. The stuff comprises about a dozen articles, some of it diamonds in various settings, and the whole is valued at $1200. Goldbaum has until October 18 to make good his claim to the property. The jewelry has been in the hands of the customs officers for more than a year.

ORANGE VETERANS CHOOSE OFFICERS.

LARGE CROWD ATTENDS ANNUAL GATHERING HELD AT GARDEN GROVE.

[LOCAL CORRESPONDENCE.]

GARDEN GROVE, Sept. 14. — The Orange County Veterans' Association met here today for its annual gathering. One hundred of the old boys registered, and there was a large crowd made up of members of the families of the veterans.

A short business session was held in the Y.M.C.A. auditorium in the morning at which the annual election was held. J. M. Talcott of Santa Ana was chosen president. He succeeds J. M. King of Garden Grove. Mrs. A. H. Coulter of Santa Ana was made first vice-president and Mrs. Catharine Fisher of Santa Ana second vice-president. Rev. A. B. Markle of Anaheim is chaplin and A. B. Paul of Santa Ana was re-elected secretary. The next meeting will be held in Santa Ana.

All the stores had special attractions. Prizes were offered for the biggest watermelon, the biggest sugar beet and the most walnuts in one cluster. The Whittier State School band furnished music.

CITY TAKES OVER STREET.

[LOCAL CORRESPONDENCE.]

VENICE, Sept. 14.—All question as to the ownership of the easterly end of Windward avenue was settled when the City Trustees decided by their vote to accept the deed as tendered to the city by Abbot Kinney. When Venice was founded, nearly ten years ago, the principal street was not dedicated to public use, although it has always been open to the public without restriction. The acceptance of the new deed vests the title in the city and removes all complications of control and police regulations.

HORSE DRAGS ACTOR.

[LOCAL CORRESPONDENCE.]

SANTA MONICA, Sept. 14.—Realism entered into the production of a film in the Santa Ynez Canyon today, when M. W. Kelly fell with his horse and was dragged by the runaway animal. His foot caught in the stirrup. His life was saved by cowboys, who succeeded in roping the horse. Kelly is at St. Catherine's Hospital.

PERSONALS

C. W. Dabney, a prominent business man of Santa Barbara, is a guest at the Alexandria.

R. B. Hall, an official of the Aetna Life Insurance Company, is in the city on business, registered at the Van Nuys.

Col. Frank A. Dillingham of Cincinnati is a guest at the Clark. He is an every-other-year visitor to Los Angeles and an admirer of the western country.

There was a happy reunion at the Van Nuys Hotel last night, when Mr. and Mrs. W. M. Whidden of Portland, Or., met their daughter, Mrs. Mae Taylor of Lancaster, and their son, Dr. Rae Whidden of New York. The family had not been together for several years.

Miss E. Moyer of Copenhagen and Miss E. Alexander of New York City were girlhood friends. Years ago they separated and saw each other for the first time since at the Angelus Hotel last night. Both are in the State to attend the expositions.

E. P. Deal, State Treasurer of Missouri, accompanied by his wife, arrived in the city yesterday. They are staying at the Angelus. Mr. Deal is one of the leading Democratic politicians of the "Show Me" State. He said last night it is his first visit here in eleven years and he hardly knew the city.

A. F. Pillsbury and Mrs. Pillsbury arrived here yesterday and are staying at the Alexandria. They plan to pass several weeks in California, visiting the expositions and seeing other sights of interest. Mr. Pillsbury is one of the men who has made Minneapolis famous, being one of the largest grain dealers in the country and the manufacturer of the flour that bears the family name.

BUSINESS BREVITIES.
(Advertising.)

For quick action drop answers to Times "liners" in Times liner boxes in downtown office buildings. The locations of the boxes are printed in the first column of The Times "liner" section.

Ostrich eggs $1. Parcel post extra. Surprise your eastern friends. Downtown store, 723 So. Broadway. Cawston Ostrich Farm.

Motor parties. New 5 and 7-passenger 6-cylinder cars. San Diego and local trips. Phone South 3118R.

The Times Branch Office, No. 619 South Spring street. Advertisements and subscriptions taken.

St. Edgar Hotel million-dollar-view dining-room. Redondo Beach, Cal.

—and the Worst Is Yet to Come

"The Exclusive Specialty House for Feminine Apparel"
Garments of Style, Quality, Lowest Prices

Myer Siegel & Co.
443-445-447 South Broadway

Hand Embroidered
Blouses at $3.45

Very select blouse style of dainty voile, hand embroidered and frill trimmed with colored hemstitching. High and low neck models—splendid values. (Main Floor.)

Lingerie Underwear
Women's Gowns, Combinations and Envelope Chemise at $1.95

Very much underpriced, to be sure, so you may be enabled to get three or a half dozen of these undergarments now—and you'll save considerable.

Made of fine nainsooks, trimmed in dainty embroidery and fine Val. laces. (Third Floor)

Women's Neckwear

We are showing the very latest out in the way of Dress Accessories, collars and sets—Main Floor.

Garments of Style, Quality, Lowest Prices
"The Exclusive Specialty House for Feminine Apparel"

AUCTION
Household Goods
827 West 51st Place
Take Vermont Heights car to 51st Place and Hoover, or Vermont ave. car going south and get off at 51st Place.
Thursday, Sept. 16th
At 10 A.M.
Mahogany Victrola, almost new; good sitting and dining-room furniture and rugs; enameled beds, bedding, bureaus, rockers, sewing machine, linens, dishes, gas stove, silverware, etc., etc.
THOS. B. CLARK, Auct.

AUCTION
J. J. SUGARMAN,
Auction and Commission House
General Auctioneer.
Furniture, Merchandise, Fixtures.
Office and Salesrooms, 112-114-116 Court St.
(Between Spring and Main.)
Main 3114. —PHONES— F4510.

THOS. B. CLARK
General Auctioneer and
Importer of Antique Furniture.
840 SOUTH HILL STREET
F1907, Broadway 1921.

AUCTION.
REED & HAMMOND
1653-55 SOUTH MAIN STREET AT 11TH
Hold Auction Sales of Live Stock, Furniture, Restaurants or Merchandise somewhere every day in the week. Call up F3545, Broadway 1460, for dates.

B. FORER CO.
Auction and Commission House
201 No. Spring St.
We buy for cash and advance money on stocks of merchandise of every description.
Phones: Bdwy. 4278—F5449.

AUCTION
We solicit and collect for sale at auction: Antique and artistic furniture, Oriental rugs, oil paintings, etc. We guarantee full retail value for same.
California Auction Co.
Reg. Under Sec. 1460 Civil Code of Cal.
Phones 62497; Bdwy. 4783.
Offices 822-24 S. Main.

AUCTION
Elegant Furniture, 8 rooms at Auction.
Today, Wednesday, 9:30 a. m.
1805 W. 12th ST.
Don't miss this sale
STROUSE & HULL, Auctioneers.
609 Hans Bldg. Bdwy. 5182; 64896

AUCTION
THURSDAY, 10 A.M.
All day sale at our store Auction Rooms, 1053-55 So. Main St., near 11th.
The complete contents of 3 homes for Thursday's sale.
Thursday's sale is above average and these goods are all nice, up-to-date furnishings.
REED & HAMMOND, Auctioneers.

RHOADES & RHOADES
REAL ESTATE, LIVE STOCK AND GENERAL AUCTIONEERS.
Guaranteed estimates on household furniture or bought outright for cash. Salesroom 1501-3-5 South Main. Both phones—Main 1259, Home 25679.

AUCTION
640 WEST 21ST
FRIDAY, 2 P. M.
8 rooms furniture. Mahogany parlor set, oak dressers, extension table, box chairs, large library table, oak rockers, iron beds, sideboard, 2 gas ranges refrigerator, dishes, lace curtains, Axminster rugs, etc.
REED & HAMMOND.

3 WAYS—3 DAYS
EVERY DAY
To CHICAGO and EAST
THROUGH SALT LAKE CITY
LOS ANGELES LIMITED - 1:25 P. M.
PACIFIC LIMITED - 9:00 A. M.
BURLINGTON LIMITED - 9:00 A. M.
OBSERVATION, SLEEPING AND DINING CARS
TICKETS AT 601 SOUTH SPRING STREET

FIRST CLASS WORK
FILLINGS
BRIDGES
CROWNS
PLATES
SUPERIOR RATES
DENTISTRY
Drs. LUTZ & LUTZ

Our Fitall
Holds all your Toilet Articles. For traveling, Rattan Trunks—lightest, strongest. All shapes, sizes.
Trunkdom Trunk Co.
619 S. Spring.
Repair Bags, Trunks, Suitcases.
F6018 Main 5365

RUPTURE
Dr. Joseph Fandrey, European specialist, cures all curable rupture permanently, no matter how long standing nor the age, without operation or injection nor detention from business. For further investigation call at my office, 1421 Santee street, Los Angeles, Cal. Phone Broadway 4114. Hours 9 to 12, 2 to 4, except Sunday.

NO APPETITE?
Then Take a Glass of
DUBONNET
The World's Greatest Tonic and Appetizer. Superior to the Best Cocktail.
In every Club, Hotel, Cafe, Bar and Restaurant on the Pacific Coast.
IMPORTANT — When ordering Dubonnet look for CAT on the label—Refuse others with contempt as spurious imitations.

REDUCED PRICES!
SET OF TEETH $5.00
Best Set (None Better, no Matter How Much You Pay) $7.00
Bridge Work $4.00
Gold Crowns $4.00
Porcelain Crowns $4.00
Gold Fillings $1.00 up
Silver Fillings 50c up
Teeth Treated 50c
Nerve Removed (Painless) $1.00
Teeth Extracted (Painless) 50c
The Only Private Dentist in the City Doing Work at Such
REMARKABLY LOW PRICES.
OFFICE HOURS: For the benefit of those employed, we will be open evenings till 8 and Sundays till 1 p.m.
Dr. Fairfield
301-304 Pantages Theater Bldg.
Home Phone F3560

HOW TO REMOVE
WRINKLES
IN FIFTEEN MINUTES
Instantaneous results. Fine wrinkles disappear, deep lines soften, sagging lifts up, face becomes firm, skin tightens, complexion brightens, face looks and feels years younger—all in 15 minutes. Neo-Plastique is not expensive. Enclose 2-cent stamp. Write for particulars. Satisfaction guaranteed. Liberal terms to agents.
NIKK-MARR TOILET PREPARATIONS.
NEO-PLASTIQUE AGENCY.
947 Francisco St., Los Angeles, Cal.
Phone 60879. Agents wanted.
Goods also for sale at Jacoby Bros., Broadway.

Pioneer Roofing
MADE, LAID AND GUARANTEED BY PIONEER PAPER CO. 247-251 S. LA St.
Covers California"

INDESTRUCTO TRUNKS
Are Guaranteed for Five Years Against Damage, Loss or Fire.
INDESTRUCTO LUGGAGE SHOP
224 WEST FIFTH

California Dairy Properties.
Title Insurance & Trust Company, Trustee.
Beneficial Trustee Certificates $100.00 Each.
329 Citizens National Bank Building

UNFURNISHED & FURNISHED HOUSES, BUNGALOWS AND FLATS IN ALL PARTS OF THE CITY. CALL FOR INFORMATION AND A NEW CITY MAP.
ROBERT L. WARE COMPANY,
732 SOUTH HILL STREET.
GROUND FLOOR
THE OLD SILENT RENTAL AGENCY.
MISS ASHLEY, MANAGER.

S-Y Chile
"Makes a hundred dishes more delicious"
FREE RECIPE BOOK Your Grocer

It's different with our Fall Opening; we are making a great hit with the new fall fabrics that we make up at popular prices.

We have the new color favorites—bronze and olive browns and gunmetal and battleship grays. We make them to your measure and guarantee satisfaction or money refunded.

Exposition Specials
$20 and $25
They are extra quality at special prices.
A. K. Brauer & Co.
TAILORS TO MEN WHO KNOW.
Two Spring Street Stores
345-347 and 529-527½

HAIR CAME OUT BY COMBFULS
Troubled With Dandruff and Eczema. Scalp Itched. Hair Thin and Lifeless.
HEALED BY CUTICURA SOAP AND OINTMENT

"I was troubled with dandruff and eczema till I could not sleep at night. My scalp was nothing but a scale and dandruff and my collar was covered with it. My scalp itched and I scratched till it was nothing but a mass of sore eruptions. My hair was coming out by combfuls and was becoming thin and lifeless.

"I used ——— and several advertised remedies without doing me any good. I washed my scalp good with Cuticura Soap then applied the Ointment lightly, and after using them about two months the dandruff disappeared and left my scalp in a healthy condition." (Signed) Jay Smuin, Ophir, Utah, March 1, 1915.

Sample Each Free by Mail
With 32-p. Skin Book on request. Address post-card "Cuticura, Dept. T, Boston." Sold throughout the world.

BRENTWOOD PARK
The increasing building activity should enlist your immediate attention if you wish to profit by our present liberal building discounts.
Let us take you out or call at Branch Office at Brentwood Park.
J. ALBERT CAMPBELL
BRALY-JANES CO.
320 RE-BLDG. MAIN 1571 - HOME 10026

For Health-Strength
USE
DAMIANA BITTERS
A wonderful invigorator and Nervine. A powerful special tonic for both sexes.
For sale at all Drug Stores and Liquor Dealers or
NABER, ALFS & BRUNE
AGENTS,
835 Howard St., San Francisco, Cal.

SUPERIOR TO COPAIBA & INJECTIONS
SANTAL CAPSULES MIDY
RELIEVES IN 24 HOURS
No increase in Price.

We Are Painless Dentists
And yet there are people who go to their dentist, wait in an agony of apprehension for their call to his chair and sit in justified fear and trembling while he probes and grinds and cleans and scours and hurts, hurts, HURTS! Simply because they have not been made to appreciate to the full how absolutely unnecessary is any pain. Yale Dentists, 444 South Broadway, Third Floor, Parmelee-Dohrmann Building.

CHICHESTER S PILLS
THE DIAMOND BRAND.
Ladies! Ask your Druggist for Chi-ches-ter's Diamond Brand Pills in Red and Gold metallic boxes, sealed with Blue Ribbon. Take no other. Buy of your Druggist. Ask for CHI-CHES-TERS DIAMOND BRAND PILLS, for 35 years known as Best, Safest, Always Reliable
SOLD BY DRUGGISTS EVERYWHERE

THE WEATHER.
[Official Report.]

LOCAL OFFICE, U. S. WEATHER BUREAU, Los Angeles, Sept. 14.—[Reported by Ford A. Carpenter, Local Forecaster.] At 5 o'clock a.m. the barometer registered 29.80; at 5 p.m., 29.79. Thermometer for the corresponding hours showed 61 deg. and 68 deg. Relative humidity, 5 a.m.; 80 per cent.; 5 p.m., 56 per cent. Wind, 5 a.m., northeast, velocity 3 miles; 5 p.m., southwest, velocity 8 miles. Highest temperature, 73 deg.; lowest, 60 deg. Barometer reduced to sea level.

WEATHER CONDITIONS.—The eastern area of high pressure persists off the Atlantic Coast and the eastern half of the country is experiencing continued warm weather. The western low area moved rapidly northeasterly, and is central this morning over Lake Superior; St. Paul received 1.18 inches of rain since yesterday. Light rain occurred elsewhere in scattered localities of the West. Showers occurred during the night at Redlands and San Bernardino, the former receiving .01 of an inch and the latter .02 of an inch. The slowly rising barometer caused reduced temperatures in the Western States, the decrease amounting to 10 to 20 deg. The area of high pressure also brought frost to Idaho, Nevada (24 deg. at Winnemucca,) Utah, Colorado and Arizona; and will clear the skies of Los Angeles and vicinity, so that the weather will be fair Wednesday, except for short intervals of fog.

LOCAL FORECAST.

For Los Angeles and vicinity: Fair Wednesday, except for short intervals of fog. Northwesterly winds.

For Southern California: Wednesday fair.

STATE FORECAST.

SAN FRANCISCO, Sept. 14.—Forecast: San Francisco and vicinity: Fair Wednesday; light west wind.

Northern California: Fair Wednesday; warmer interior south portion; light west wind.

Sacramento Valley: Fair Wednesday; light south wind.

Santa Clara Valley: Fair Wednesday; light northwest wind.

San Joaquin Valley: Fair and warmer Wednesday; light northwest wind.

Southern California: Fair Wednesday; light west wind.

ARIZONA FORECAST.

WASHINGTON, Sept. 14.—Forecast for Arizona: Wednesday and Thursday fair, rising temperature.

YUMA (Ariz.) Sept. 14.—[Exclusive Dispatch from the U. S. Reclamation Service.] Gauge height Colorado River, 14.70 feet.

VITAL RECORD.

MARRIAGE LICENSES.

The following marriage licenses were issued yesterday. Name and age given.

BAILEY—QUENSEL. Wilber L. Bailey, 20; Josephine C. Quensel, 20.

BAXTER—SMITH. Harold H. Baxter, 28; Edith C. Smith, 28.

BEAL—McCORMICK. Alonzo H. Beal, 21; Vera I. McCormick, 21.

BONNEVILLE—DENNEAN. Alphonso J. Bonneville, 30; Josephine Dennean, 27.

BRAUN—KOHN. Leo H. Braun, 24; Dora Kohn, 27.

CALDER—CAMERON. William G. Calder, 25; Anna L. Cameron, 25.

CHASERNA—GRIO. Agnelo Chaserna, 26; Angela Grio, 19.

CHRISTENSEN—FREDERIKSEN. Martin Christensen, 29; Alice Frederiksen, 21.

CROSS—SNODGRASS. Ray I. Cross, 19; Retta M. Snodgrass, 19.

DOYLE—LINDEMANN. John S. Doyle, 26; Rose Lindemann, 28.

ELLYSON—MOFFAT. Absalon Ellyson, 60; Catharine Moffat, 48.

GANTT—NEWENHAM. William E. Gantt, Jr., 37; Del A. Newenham, 20.

GATHERS—KEEFER. Levi A. Gathers, 62; Mary Keefer, 59.

GIPSON—COOMBS. Ralph Gipson, 20; Ida Coombs, 30.

GODWIN—WERZBACHER. William Godwin, 48; Lena Werzbacher, 36.

GUDE—OGDEN. Richard E. Gude, 28; Mabel Ogden, 24.

HYDE—PROCTOR. Claude W. Hyde, 41; Margaret A. Proctor, 33.

ISRAEL—EDISON. Joe Israel, 28; Alta Edison, 21.

JOHANSON—CHRISTENSEN. Herbert A. Johanson, 30; Wilhelmina Christensen, 29.

LEDING—ANTHONY. Carl W. Leding, 29; Jeanette A. Anthony, 21.

MacLEAN—FOLEY. Samuel H. MacLean, 65; Georgie E. Foley, 49.

MARTIN—MIRTLE. Charles H. Martin, 30; Margaret T. Mirtle, 27.

MAYER—SCHMITT. Frederick H. Mayer, 30; Hazel E. Schmitt, 20.

McROBERTS—ILLGEN. Robert F. McRoberts, 37; Martha Illgen, 31.

MEDICUS—MEYER. Charles F. Medicus, 50; Anna L. Meyer, 35.

MURPHY—GILMARTIN. Jeremiah Murphy, 31; Bridget Gilmartin, 22.

POWLEY—MATHIAS. Edward H. Powley, 53; Sarah P. Mathias, 48.

QUINN—MEYER. John J. Quinn, 23; Eva M. Meyer, 20.

ROBERTS—OLDHAM. Charles W. Roberts, 30; Marguerite P. Oldham, 28.

SCHADE—FEDDERSEN. Frederick W. F. Schade, 35; Frida Feddersen, 20.

SCHMITT—SCHAFER. William R. Schmitt, 28; Alice A. Schafer, 22.

THOMAS—SCHUSTER. Raymond E. Thomas, 27; Louise E. Schuster, 21.

WARREN—POLLARD. Charles H. Warren, 35; Enola B. Pollard, 20.

WHITEMAN—OLIVER. David W. J. Whiteman, 24; Zella R. Oliver, 24.

WILSON—MILLER. Samuel J. Wilson, 71; Phebe Miller, 60.

WILSON—SCHEELE. Herbert H. Wilson, 36; Matilda A. Scheele, 29.

BIRTHS.

Names, sex, place and date of birth.

ALVINO, Mr. and Mrs. G. Daughter, 333 Avenue 21, September 10.

APODOCA, Mr. and Mrs. Close. Boy, 126 West Elmira street, September 3.

ARNENT, Mr. and Mrs. Martin S. Boy, Methodist Hospital, September 2.

AUSTEN, Mr. and Mrs. Oswald T. Boy, Good Samaritan Hospital, September 12.

BOLDETTI, Mr. and Mrs. Luigi F. Boy, California Hospital, September 12.

BOURDET, Mr. and Mrs. John P. Boy, Palms, September 12.

CASE, Mr. and Mrs. Edward A. Daughter, 1125 East Fifty-eighth street, September 4.

CIRONE, Mr. and Mrs. Cono, Daughter, 1410½ Channing street, September 2.

EVENS, Mr. and Mrs. D. E. Daughter, 4444 Santa Monica boulevard, September 3.

FAY, Mr. and Mrs. Roy. Daughter, 151 West Fifty-fourth street, September 11.

GONSALLES, Mr. and Mrs. Antonio. Boy, 1783 North Main street, September 13.

HARVEY, Mr. and Mrs. Floyd. Daughter, Palms, Cal., September 11.

HERNANDEZ, Mr. and Mrs. Andres. Boy, 2120 East Seventh street, September 9.

HEYMAN, Mr. and Mrs. Samuel. Boy, Clara Barton Hospital, September 11.

DEATHS.

With Funeral Announcements.

BICKNELL, E. A., in this city, September 13, at 1 p.m. Remains at W. F. Detlor Company's chapel, No. 842 South Figueroa.

CHERRY. In this city, September 13, Mrs. Cherry.

Anyone knowing location of deceased relatives, kindly communicate with them. F2533, Main 75.

CORLEIGH, September 13, Angie Corleigh, wife of Fred W. Corleigh, aged 34 years. Funeral from the parlors of the Pierce Company, No. 1127 South Grand avenue, on September 16, at 1 p.m.

DRAPER, Mrs. Lillian D., at 84 West 36th street, aged 32 years. Remains at W. F. Detlor Company's chapel, No. 842 South Figueroa.

FRIEDMAN, Mrs. Freda Friedman, aged 36 years. Services will be held this evening at 8 o'clock at the residence, 1135 East 36th Heath, No. 1135-25 South 36th street.

HARPER. In this city, September 12, 1915, Franklin Harper, aged 82 years 2 months, beloved husband of Mary W. Harper. Rev. Ed. J. Harper, Rev. A. J. Harper, Bert G. Harper, Gus D. Harper and Mrs. Ida Harper.

Funeral services Thursday, September 16, at 10 a.m., at late residence, Sunset and Canyon road. Laurel Canyon. All are invited.

LAVENTHAL. September 12, Isador B. Laventhal, aged 36 years.

Funeral services will be held at the parlors of Breese Brothers, 855 Figueroa street, today at 2:30.

RHONE. Suddenly at the family residence, 728 North Mountain avenue, Pasadena, Rhodredd Rhone, wife of Dr. C. E. Rhone, daughter of Mrs. W. F. Bushnell; private.

SCHEIVE. At his home, No. 122 South Lake street, September 14, 1915, Peter Scheive. Remains at the chapel of Funeral & Co.

SPRING. At No. 805 Golden avenue, San Pedro, N. S. Spring.

Funeral from chapel of Funeral Co., No. 1212 South Figueroa street, Wednesday, September 15, at 4 p.m. Friends invited. Interment, Northampton, Mass.

SMITH. In this city, Gertrude S. Smith, 60 years.

Remains at Breese Brothers.

STEBBINS. In this city, Tracy M. Stebbins. Remains at Breese Brothers.

DIVORCE SUITS FILED.

HILL, Anna May against Benjamin A. Hill.

MARSH, Alice Fern against Harold J. Marsh.

McCONNELL, Hunter against Ora L. McConnell.

NEEDHAM, Rose Belle against Ivan S. Needham.

ORDWAY, Clifton against Edna Mae Ordway.

PRATT, Charles W. against Ina M. Pratt.

ROUILLARD, Valentine against Rosanna Rouillard.

SCHUBERT, Willie against Frank Schubert.

SEELEY, Della against D. G. Seeley.

STOCKTILL, Sarah against Samuel Stockstill.

WILKERSON, Mae against Alexander Wilkerson.

DIVORCE DECREES GRANTED.

HERRY, Margaret from Edward Herry.

HURDETTE, Mary from Homer Hurdette.

FERNANDEZ, Amanda from Alfred Fernandez.

HARNEY, Harriet from Harry Harney.

HECKER, Chris M. from Lillian L. Hecker.

KING, Harriet A. from James R. King.

NAPPER, Alice A. from George W. Napper.

PETERS, Edna from Walter Peters.

STELLWAY, George W. from Carrie Stellway.

STEVENS, Fred from Kathryn Stevens.

WESTERBACK, Hilda from A. G. Westerback.

OFFICIAL DEATH LIST.

Name and place of death.

COLLINS, Patrick, Los Angeles.

GILLEN, Charles J., Los Angeles.

MURPHY, Ralph C., Los Angeles.

NEDOMY, Los Angeles.

POTTER, Retta, Los Angeles.

SAWYER, Ethel, Los Angeles.

STEWART, Frank, Los Angeles.

SUFFERN, Alice B., Los Angeles.

BRENTWOOD PARK
The increasing building activity should enlist your immediate attention if you wish to profit by our present liberal building discounts.
Let us take you out or call at Branch Office at Brentwood Park.
J. ALBERT CAMPBELL
BRALY-JANES CO.
320 RE-BLDG. MAIN 1571 - HOME 10026

No matter how fine the steak, roast or other meat—hot or cold—it will be better with
HEINZ Tomato Ketchup
Free from Benzoate of Soda

DARKEN GRAY HAIR; LOOK YOUNG
Apply Q-Ban — Not a Dye — Harmless — Changes Gray Hair to a Beautiful Dark Shade.

Don't look old—look young—so if your hair is wispy, thin, falling, gray, streaked with gray, faded, dry, prematurely gray, to restore to original dark color, simply shampoo hair and scalp a few times with Q-Ban Hair Color Restorer. All your gray hairs will then become beautifully darkened, lustrous, soft, fresh, wavy, with that dark lustrous gloss making entire head of hair evenly darkened, fascinating and attractive. Also stop itching scalp, dandruff and falling hair. Q-Ban is not a dye, but acts on the roots, making hair healthy, so that the gray hair naturally turns beautifully dark, so evenly that no one can tell it has been used. Q-Ban is not sticky or messy; harmless and is guaranteed to darken gray hair. Big 7-oz. bottle only 50 cents. At McKay & Monkman's Drug Stores, Bdwy. and 9th, Pico and Flower sts., Daly and North Broadway, Los Angeles. Out-of-town folks supplied by mail. Call or write.—[Advertisement.]

BIRTHS.

Names, sex, place and date of birth.

HODEL, Mr. and Mrs. Charles, Hoover street, September 7.

HUNTSBERGER, Mr. and Mrs. Albert F., Samaritan Hospital, September 7.

KAUFMAN, Mr. and Mrs. A. P., place, September 11.

KENNETT, Mr. and Mrs. Frederick W., Santa Maria street, September 9.

LACHER, Mr. and Mrs. Leo J., Methodist Hospital, September 12.

LEE, Mr. and Mrs. Roy C., Methodist Hospital, September 12.

LIND, Mr. and Mrs. Leonard, Good Samaritan Hospital, September 9.

McCAKE, Mr. and Mrs. Tom, Methodist Hospital, September 12.

MEINCKE, Mr. and Mrs. Frederick W., West Avenue 33, September 9.

MOSES, Mr. and Mrs. Lorin W., Good Samaritan Hospital, September 9.

NEHRIG, Mr. and Mrs. Rudolph, Methodist Hospital, September 11.

PALMER, Mr. and Mrs. James H., Sixteenth street, September 11.

SCUDAMORE, Mr. and Mrs. Arthur, Good Samaritan Hospital, September 11.

SHORET, Mr. and Mrs. George F., West Fifth street, September 11.

VALDIOIA, Mr. and Mrs. Pedro, Lincoln section, No. 12, September 11.

VILLAPANDO, Mr. and Mrs. Pedro, 524 Castelar street, September 11.

WATT, Mr. and Mrs. Edward F., Methodist Hospital, September 11.

WATTS, Mr. and Mrs. Edward G., Private Hospital, September 11.

WOY, Mr. and Mrs. James G., East Thirty-third street, August 6.

DIVORCE DECREES GRANTED.

HILL, Anna May against Benjamin A. Hill.

MARSH, Alice Fern against Harold J. Marsh.

McCONNELL, Hunter against Ora L. McConnell.

NEEDHAM, Rose Belle against Ivan S. Needham.

ORDWAY, Clifton against Edna Mae Ordway.

PRATT, Charles W. against Ina M. Pratt.

ROUILLARD, Valentine against Rosanna Rouillard.

SCHUBERT, Willie against Frank Schubert.

SEELEY, Della against D. G. Seeley.

STOCKTILL, Sarah against Samuel Stockstill.

WILKERSON, Mae against Alexander Wilkerson.

OFFICIAL DEATH LIST.

Name and place of death.

COLLINS, Patrick, Los Angeles.

GILLEN, Charles J., Los Angeles.

MURPHY, Ralph C., Los Angeles.

NEDOMY, Los Angeles.

POTTER, Retta, Los Angeles.

SAWYER, Ethel, Los Angeles.

STEWART, Frank, Los Angeles.

SUFFERN, Alice B., Los Angeles.

DEATHS.

With Funeral Announcements.

BICKNELL, E. A., in this city, September 13, at 1 p.m. Remains at W. F. Detlor Company's chapel, No. 842 South Figueroa.

CHERRY. In this city, September 13, Mrs. Cherry.

Anyone knowing location of deceased relatives, kindly communicate with them. F2533, Main 75.

CORLEIGH, September 13, Angie Corleigh, wife of Fred W. Corleigh, aged 34 years. Funeral from the parlors of the Pierce Company, No. 1127 South Grand avenue, on September 16, at 1 p.m.

DRAPER, Mrs. Lillian D., at 84 West 36th street, aged 32 years. Remains at W. F. Detlor Company's chapel, No. 842 South Figueroa.

FRIEDMAN, Mrs. Freda Friedman, aged 36 years. Services will be held this evening at 8 o'clock at the residence, 1135 East 36th Heath, Nos. 1135-25 South 36th street.

HARPER. In this city, September 12, 1915, Franklin Harper, aged 82 years 2 months, beloved husband of Mary W. Harper. Rev. Ed. J. Harper, Rev. A. J. Harper, Bert G. Harper, Gus D. Harper and Mrs. Ida Harper.

Funeral services Thursday, September 16, at 10 a.m., at late residence, Sunset and Canyon road. Laurel Canyon. All are invited.

LAVENTHAL. September 12, Isador B. Laventhal, aged 36 years.

Funeral services will be held at the parlors of Breese Brothers, 855 Figueroa street, today at 2:30.

RHONE. Suddenly at the family residence, 728 North Mountain avenue, Pasadena, Rhodredd Rhone, wife of Dr. C. E. Rhone, daughter of Mrs. W. F. Bushnell; private.

SCHEIVE. At his home, No. 122 South Lake street, September 14, 1915, Peter Scheive. Remains at the chapel of Funeral & Co.

SPRING. At No. 805 Golden avenue, San Pedro, N. S. Spring.

Funeral from chapel of Funeral Co., No. 1212 South Figueroa street, Wednesday, September 15, at 4 p.m. Friends invited. Interment, Northampton, Mass.

SMITH. In this city, Gertrude S. Smith, 60 years.

Remains at Breese Brothers.

STEBBINS. In this city, Tracy M. Stebbins. Remains at Breese Brothers.

LODGE NOTICE.

West Gate Lodge, No. 384, F. & A. M. will assemble Wednesday, September 15, at 7:30 o'clock p.m. at Masonic Temple, Pico and Figueroa streets, for the purpose of conducting the funeral of our late brother, Isador Laventhal. Funeral will be from the chapel of Breese Brothers, No. 855 Figueroa street, at 2:30 p.m. All members are requested to attend.

DELL A. SCHWEITZER, Master.
Attest: AUGUST WACKERHAGEN, Secretary.

LODGE NOTICE.

FIRST DEGREE TONIGHT.

Tonight at 7:30 o'clock, at the Masonic Temple, Pico and Figueroa streets, California Lodge, No. 42, F. & A. M. will confer the First Degree. All members are urged to attend. Master Masons in good standing are welcome.

W. E. ROWLEY, Secretary. W. H. HARRIS, Master.

LODGE NOTICE.

Henry S. Orme Lodge (U. D.), F. & A. M., will confer the First Degree Wednesday, September 15, at 8 o'clock p.m. sharp, at Masonic Temple, Pico and Figueroa streets, promptly at 7:30 p.m. All Master Masons invited to be present.

HARRY ANDREWS, Worshipful Master.

LODGE NOTICE.

South Gate Lodge, No. 396, F. & A. M., will confer the Third Degree Wednesday, September 15, at 7:30 p.m. sharp. Visiting brethren welcome.

F. R. WHITE, Master.

Independent of the Trust
For $75 we will furnish strictly first-class embalming, shroud, hearse, limousine and one carriage and free use of chapel. Orders left at Parlors, 827 South Figueroa street, Phone Broadway 2791. We guarantee satisfaction or refund half of trust charges.

GONE TO AUSTRALIA?

Missing Pasadena Engineer Wanted for Arson, Indicted by Grand Jury but Can't Be Found.

F. H. Hamilton, who fled from Pasadena when he was accused of having set fire to his beautiful home for the $10,000 insurance, is believed to be on board a vessel bound for Australia. Deputy District Attorney Keller and Judge Wellborn yesterday declared that county police have information which leads them to believe Hamilton is preparing to escape to the Antipodes.

The grand jury yesterday returned an indictment against him charging that he set fire to his home with intent to defraud an insurance company. His home on South Orange Grove avenue in Pasadena was burned under mysterious circumstances. Shortly after an investigation was started and later a complaint was issued

Pictorial City Sheet (II.)

Ever-advancing Southern Metropolis.

California and the Coast—10 Pages

The Los Angeles Times

XXXIVTH YEAR. WEDNESDAY, SEPTEMBER 15, 1915. —EDITORIAL SECTION. POPULATION { By the Federal Census (1910)—319,198 / By the City Directory (1915)—539,317

Of American Flag.

SEAS SWEPT BY PETTY POLITICS.

La Follette Bill Denounced by Harbor Officials.

"Dop to Unions that Harms Sailors, Ship-owners."

rt Men's Convention to be Concluded Today.

...hingly arraigning the petty ...tics which dictated the passage of ...e La Follette-Furuseth Seamen's ...w and the accompanying malforma- ...n of the rivers and harbors ap- ...priation measure of 1914, Ed F. ...ney, chairman of the Directors ...f the Port of Boston, contributed a ...ker to the proceedings of the Amer- ...an Association of Port Authorities ...nday that was pronounced a mas- ...erpiece of incisive reasoning.

"The regulations placed by law on ...erican shipping are not matched ...y any other country of the world," ...d Mr. McSweeney's paper, read in ...bsence by John Meigs, director ...f the Department of Wharves, Docks ...d Ferries of Philadelphia.

"Even before the passage of the La ...llette-Furuseth measure, he de- ...ared the American shipowner ...as under a handicap of 10 per ...ent greater overhead in the freight- ...g business than his English, German ...d Swedish competitors. In passen- ...er traffic, the obligations placed on ...e American shipowner by law made ...mpetition with foreign nations ab- ...olutely out of the question, he stated. ...The La Follette bill," he declared, ...s the last straw. Unless repealed, it ...will put the American ship absolutely ...out of the running. If this country be- ...lieves it is conscientious duty to ...be the model employer of the sea- ...men of the world, then the Congress ...that passed the bill should have es- ...pecially from the people's treasury ...the ability to reimburse the shipown- ...ers.

DO GOOD TO ANY ONE.

"...ot the bill has defeated its pur- ...pose of suckling the union labor of ...the country into unwonted sleekness ...asserted by Mr. McSweeney, who ...said that every pier cap of the coun- ...try throbs a seaman who con- ...templates legislative promises of high ...wages in the offing and scans the ...horizon for a ship to sail on.

"Mr. McSweeney also pointed out that ...the Solicitor of the Department of ...Commerce has recently decided that ...the provisions of the La Follette- ...Furuseth bill are applicable only to ...vessels sailing under the Russian, ...Greek and Swedish flags. Great Britain and Germany are ex- ...empted. Yet they are our greatest ...competitors," he said.

"With the coastwise steamship com- ...merce," he continued, "it is now a ...question whether they will have to ...get out of business entirely or raise ...their rates to the level of those of ...foreign lines. Either way about it ...means suicide."

As to the subject of what he called ...the suspiciously political appropria- ...tions" of the Rivers and Harbors bill of 1914, Mr. McSweeney stated that the per capita tender to the people of Florida under this bill was 92 cents, while New York had to content itself with 21 cents, and Maryland with but 3 cents. The size of the Florida appropriation, he said, may be explained by the fact that Congressman Stephen M. Sparkman of Florida is the chairman of the Rivers and Harbors Committee of the House.

Mr. McSweeney's paper followed one on "Port Terminal Development" by Paul Page Whitham, forem chief engineer of the port of Seattle, and now a consulting engineer of that city.

"It is practically impossible," he said, "to secure a truly efficient and well balanced port development without a comprehensive plan to follow as a guide. A complete port-terminal is formed through the proper relationship of rail and vehicle access, wharves, docks, warehouses, industries, freight-handling equipment, and all methods of transfer between water and land carriers.

In this connection, Mr. Whitham pointed out that friendly co-operation between port authorities and railway companies is necessary if a complete union of land and water transporta-

(Continued on Third Page.)

FAMOUS TREES LOSE BATTLE.

Suit to Save Avenue Sixty-four Sycamores Nonsuited by an Oversight.

The San Rafael Ranch Company, backed by the property owners on Avenue Sixty-four, made a losing fight in Judge Myer's court yesterday to save the twin sycamore trees which have been a landmark for many years. Until yesterday it was believed that the trees, more than 200 years old, would be spared, but, because of an oversight the court yesterday nonsuited the ranch company in a proceeding to restrain the City Engineer from cutting down the sycamores.

This oversight which may prove fatal for the old trees was the failure to except the sycamores when the street was dedicated. If it had been stated that that portion of the Campbell-Johnson estate between Elder and Adelaide streets, with the exception of the trees, was a public street, there would not be sorrow among the property owners on Avenue Sixty-four.

Attorney E. F. Wehrle, counsel for the ranch company, may take the case higher. Believing the trees were safe, the ranch company at considerable expense, constructed an ornamental curb around them. At that time the sycamores were in the county. It was contended yesterday that the trees and enclosure formed part of the park system. For twenty years they have been carefully guarded.

Literally.

SWEET WINES SQUEEZED OUT.

Democratic Brandy Tax Puts Big Industry to Bad.

Wineries to Turn Great Crop into Dry Product.

No Money for Government; no Beverage for Market.

The disastrous effects of the Underwood tariff law upon the wine-making interests of Southern California by increasing the tax on brandy used in the fortification of sweet wine from 3 to 55 cents a gallon is betrayed in the announcement made yesterday by Internal Revenue Collector Carter that not more than ten gaugers will be employed during the wine-making season just beginning, as compared to more than twice that number in other years.

There are between twenty and twenty-five wineries in the local district, but the work will now perforce be mostly confined to the manufacture of dry wines, that do not require fortification by the introduction of brandy. On this wine there is no tax except 8 cents a gallon, when sold, while with sweet wine the brandy tax must be paid within three months after the manufacture and an additional tax of 8 cens a gallon when placed on the market.

It is understood among the grape men that brandy this year will be made and placed in bond. Under the law the manufacturers have eight years within which to pay the tax of $1.10 a gallon, hoping in the meantime that sanity will return to the statesmen in Washington and that something will be done to prevent the annihilation of the sweet wine industry in Southern California.

The prospects this season for wine-making are excellent and it is probable that the output of a year ago of 3,000,000 gallons of sweet wine would have been duplicated but for the prohibitive tax.

The law increasing the duty on brandy used in fortifying sweet wine did not go into effect until October 1, 1914, and by that time the most of last year's sweet wine had been treated.

It is hoped that, with the coming session of Congress, when it is apparent that the present tariff law must be amended, the wine interests of California will be vouchsafed some measure of protection. It is announced in this connection that Senator Pomerene, of Ohio, is preparing to reintroduce his amendment to the tariff law, increasing the tax on brandy to $1 a gallon. This measure was defeated a year ago only by the hardest work on the part of the California delegation in Congress and others.

Precarious.

FIND SLIPS ON WAY TO LIPS.

WAY OF THE FLOOD CONTROL ENGINEER RUGGED.

Supervisors Discover They Have no Money to Pay for His Office, Stenographer, Three Draftsmen, Two Engineers and Flivver, so the Latter Goes Over Again.

Los Angeles county may not have a flood control engineer after all.

On Monday the Supervisors, sitting as a Board of Flood Control, will probably appoint J. W. Reagan, who was supposed to have been appointed some time ago.

But yesterday the Supervisors discovered that there isn't any fund with which to pay the engineer. This discovery was made at a time when Mr. Reagan, anticipating the legality of his appointment, asked the Supervisors for an office, equipment, a stenographer, three draftsmen, two engineers and an automobile.

Had the Supervisors acquiesced in his demands, the boast of Supervisor Hamilton that the appointment of a flood control engineer is in the interest of economy would seem hollow.

The expense of the office seemed to mount with such luxurious leaps that Supervisor Woodley and Chairman Pridham grew inquisitive, with the result that the whole expense matter was referred to the county counsel for an opinion.

It appears that $50,000 has been set aside for flood control work. Technically, this is only for the "protection of county highways" and coming under that head, may be spent only through the road department.

If the county counsel holds this money can't be spent by the Supervisors, the fuss over a flood control engineer may cease.

Meantime, Supervisor Hamilton kept pounding away at the board yesterday, to have it declare a policy of conservation, flood control and harbor protection. He offered an elaborate resolution on the subject and asked that it be made the first order of business for next Monday, but it didn't get on the calendar.

The resolution provides that the Supervisors favor proceeding cautiously and not swiftly with a $5,000,000 bond issue, distributed substantially as follows:

For restraining dams and other like structures in the mountains, $500,000; for spreading grounds at the mouths of the various canyons, $600,000; for the Arroyo Seco and Tujunga reservoirs, $300,000; for rights of way for channels, $2,400,000; for work in the rectification and clearing of channels and protection of same, $1,200,000; that it is the aim of the Board of Supervisors so to locate and construct such works as to conform in every particular with any works that may be approved by the Federal Board of Engineers for the diversion of the Los Angeles and San Gabriel rivers from the Los Angeles and Long Beach harbors to Alamitos Bay.

Unique Among All Exposition Tourists.

Mr. and Mrs. James H. Horton

Of Middleton, N. Y. They were married fifty years ago yesterday and are here on their golden wedding honeymoon.

Novelty.

HERE ON THEIR GOLDEN WEDDING'S HONEYMOON.

JAMES H. HORTON, 73 years old, and his wife, three years his junior, are celebrating their golden wedding anniversary with a most enjoyable honeymoon. When they were married fifty years ago yesterday at Deckerstown, N. Y., they spent their honeymoon at Brooklyn and thought they were the happiest couple in the world. Both declared that the second trip is by far the best and their happiness has increased steadily every year.

Mr. and Mrs. Horton are touring California. They have visited San Diego and have passed several days here. Late in the week they plan to go to San Francisco and then return to their home in Middletown, N. Y.

In honor of their celebration, Manager J. C. Meyers, of the Argonaut Hotel, last night invited them to a wedding supper at which a dozen or more guests of the hotel were present. It was a replica of the supper the couple enjoyed fifty years ago, a wedding cake with fifty candles being a feature.

Mr. and Mrs. Horton proudly boast of a large family. They have eight children, twenty-three grandchildren and an even dozen great-grandchildren.

The groom said last night he expects to round out the century mark and the bride expects to be among the living when he accomplishes the feat. Mr. Horton has four brothers, the youngest 70 years old and the oldest 82.

"We come of a family that has always lived sanely," he said. "None of us have ever dissipated and to our regular living I attribute our excellent health. I do not use tobacco nor intoxicants. Both stimulants are bad for a person and I have always been a total abstainer."

Mrs. Horton declares she feels younger than she did fifty years ago. She has always kept regular hours, going to bed with the chickens and getting up with them.

Mr. Horton has been in business in Middletown for nearly forty years, retiring a short time ago. He ran a big livery barn and traded stock.

"I have a tidy sum in the bank," he said, "and Lydia and I are going to spend the next twenty years in traveling about. I think it is time for us to quit work and enjoy to the limit what we have put away."

Identified.

BANK ROBBER "CHARLIE" ABOUT TO BE CAUGHT?

CHARLES BUTOFF was identified yesterday as the third man in the Boyle Heights bank robbery, the confederate of William Juber, now under arrest in San Francisco, and George Nelson, who killed himself after a sensational six-hour battle with the northern police.

The whereabouts of Butoff are known to the police and a squad of seven detectives is now seeking him. His home is in Sierra Madre, where he lives with a wife and three children.

Butoff's identity was made known by Miss Fannie Gomberg, an attractive young Russian girl, who was taken to the police station yesterday by Attorney S. S. Hahn. The girl at once recalled the mysterious "Charlie" of the dispatches from San Francisco as Charles Butoff, and informed the police where the man could possibly be found.

William Calish, the man at first suspected of being the third robber, and who is a close friend of Juber, was released from the City Jail yesterday.

Sergt. Stelzreide of the police department, who is in San Francisco, has been instructed to bring Juber here for trial. The warrant for Juber's arrest was forwarded yesterday. Juber and his guard are expected to arrive tomorrow.

In San Francisco Dr. Olga Davidoff, the Russian woman physician who treated Juber for a bullet wound in his arm without reporting the case to the police, was arrested yesterday. It is a municipal misdemeanor offense there, as well as in this city, for a physician or surgeon to treat a gunshot wound or a violent accidental injury without a report to the police.

The northern police assert that she was treating Juber for two weeks and had she made a timely report Juber's fellow-bandit, George Nelson, would have been captured alive, and the all-night gun battle between him and the police Saturday night could have been avoided.

Dr. Davidoff furnished bail and was released yesterday afternoon.

WEDDING IN NEW YORK.

Los Angeles Man and Santa Barbara Girl to be United There Today, Completing Childhood Romance.

An unexpected but long-prepared-for wedding ceremony will take place in St. Patrick's Cathedral, New York City, today, as the result of simultaneous visits to the eastern metropolis by two young persons of Southern California. John Lloyd Butler, son of Samuel Butler, No. 322 South Vendome street, and Miss Ida Ross of Santa Barbara will complete their childhood romance by becoming husband and wife.

The ceremony is unexpected only so far as its taking place in New York is concerned. The young couple, who met while attending the same grammar school in this city, intended to marry in Los Angeles. But Miss Ross found she must chaperone her younger sister across the continent and see that she arrived safe in her college room at Bryn Mawr, Pa. When Mr. Butler heard of this he decided he must accompany his aunt, Mrs. Von Behlens, when she started on her annual autumn visit to New York.

When the sweethearts met in the East they decided to return here as Mr. and Mrs. Butler. The bride and groom will live in Santa Barbara.

GOETHALS AT PASADENA.

Canal Builder Speaks at Maryland Hotel at Noon Today and Before Engineers Here Tonight.

Maj.-Gen. George W. Goethals, builder of the Panama Canal, arrived in the city last night from San Diego. He is accompanied by his wife and son and is staying at the Alexandria. At noon today the distinguished engineer will be the guest of the Pasadena Board of Trade at the Maryland Hotel and tonight he will make an address at a meeting of the various engineering societies at the Jonathan Club.

Those giving the dinner today in honor of former President Taft at the Alexandria planned to have Maj.-Gen. Goethals as a guest, but when they extended the invitation, they did not know of his previous engagement in Pasadena.

Mrs. Goethals will be entertained at dinner tonight at the Beverly Hills Hotel by Mrs. A. J. Scott, wife of the chairman of the Entertainment Committee of the Chamber of Commerce.

ROAD BOND ISSUE TO COME UP TODAY IS STRONGLY OPPOSED.

THE proposition to bond the county for $3,000,000 to build roads, most of which are desirable when the people can afford them, but not vitally important at this time, will come before the Supervisors for discussion and possible action today. If the plan is adopted the question of issuing the bonds will be voted upon the 26th of next month.

A considerable portion of the money, according to the programme advocated by at least one member of the board, will be spent in building a forty-four-mile road through Arroyo Seco. Another item is the construction of a heavily-paved boulevard to the harbor. The Arroyo Seco road would undoubtedly be a substantial asset to the county's already magnificent system of scenic mountain highways and at a time when the people can better afford it a proposition to build it would probably receive the support of a majority of the people in the county.

Engineers state that the present harbor boulevard, with some improvement work over about a mile of its distance, is fully adequate for all of the traffic that is now passing over it and more. With the growing harbor business a better, heavier and more level road for heavy tracking must be provided, but the expenditure is not necessary yet.

Strong opposition to the proposed issue has arisen not only for these reasons, but because of the general belief that it is bad business for the county, in consideration of the financial condition of the country, to vote bonds for anything that is not absolutely necessary. A further argument against the issue is that a portion of the money will very likely be spent to build a road which may be over the very route that will be selected by the California Highway Commission. With so many businesslike reasons against a heavy bond issue at this time opposition to the plan is growing among the voters and the Supervisors themselves are by no means unanimous in advocating it.

The argument that some of the $3,000,000 will be spent for labor and thus create more employment is being used by a few politicians, who, for personal reasons, would like to see the road bonds authorized. The benefit in this way would be little or nothing. Public work of this kind must be done by contract and the contractor can hire whom he pleases.

There are millions of laborers in Mexico looking in this direction for work of that kind and no matter how much public work we might have to give out the hordes from below the boundary line would come and fill the positions at wages that no American citizen who is supporting a family and paying his proportion of the taxes could afford to work for.

To build the roads proposed under the $3,000,000 plan would take money that must come from many thousands of small taxpayers who own little farms and small homes in the city and county and who are already tired of the heavy burden of taxation that has been piling higher and higher upon them during recent years.

Los Angeles county is the foremost county in the world in its system of good roads and it is maintaining its reputation by improving and adding to that system. Approximately $2,000,000 was spent last year in the maintenance and building of roads in Los Angeles county. Business men who are opposed to the bond issue at this time believe this is enough to spend in one year under existing conditions. If the bonds are not voted it will not mean that road work will cease. The county will have its general road fund and its share of the automobile tax, which this year will probably amount to more than $500,000. The total funds available, without a bond issue, will be adequate to carry out all the necessary road building and maintenance.

N. B. Blackstone Co.

Window shades for the Fashion Show display will not be drawn until Thursday morning.

Exquisite Negligees

If newness of design and material and daintiness count for anything at all these new negligees will captivate you. They, absolutely, are the most stunning affairs we have ever seen. Crepe de chine, pussy willow and albatross are the chief materials employed and accordion plaiting, gold, silver, silk and cotton laces and nets are the ...ming motifs. The colors include all the most popular ...nfirm and delicate tones. Prices range from $5.00 to $85.

Gloves We Recommend

At Blackstone's You Get Only Gloves of Quality!

...ench Glace Kid—8, 12, 16 and 20 button, black, white and ...oming shades. $2.75, $3.50, $4.00, $5.00.

...ne Lambskin 1-clasp pique; Paris point or heavy silk ...ched backs. White—$1.25.

...rwick Cape—Heavy school or street glove. P.X.M. seams, ...ris point backs, tan or white—$1.25.

Kayser Silk Gloves

The Tips Outwear the Rest.

...ique double tipped silk, black, white and colors. 50c to ...1.50.

...2 to 16 button silk, black, white and colors. $1.00 to $2.50.

...yser's 2-clasp Chamoisette, white—50c.

Sunfast Draperies Formerly to $2 Yard at 95c

...earance of draperies is in progress this week, and every ...ain involved represents a saving. Take these Sunfasts for ...mple: They are 50 inches wide, plain colors and two or ...ee-toned effects in beautiful combinations, absolutely fast ...—the strongest sunlight will not affect them, and the ...lors range up to $2.00 a yard. Sale price 95c.

318-320-322 South Broadway

The Artist's Tone is the EDISON Tone

There is no such thing as an "Edison Tone." There is, in the New Edison, a Bonci Tone, a Spalding Tone, a Destinn Tone, an Anna Case Tone—each separate and distinct; each faithful to the distinctive character of the artist. But the New Edison has no tone of its own. It is merely a perfect vehicle for the reproduction of the artist's work. There is no foreign sound, no "talking machine" tone. Mr. Edison has eliminated all these. The music of the New Edison is nothing but the pure, unaltered, life-like tone of the original artist.

ELEONORA DE CISNEROS as CARMEN

The Most Completely Equipped

Edison Diamond Disc

Department in the West

—is at the Southern California Music Company's store, where every model in the various woods and finishes is on display—18 large, sound-proof demonstrating parlors for the convenience of our customers, and salesmen who understand and take pleasure in showing and demonstrating the Diamond Disc to those who are interested.

Diamond Discs, $60 to $450; Amberolas, $30 up

3 New Models

$100, $150, $200

Easy Terms if Desired

Concerts Daily 2 to 4 p.m.

Catalog on Request.

SOUTHERN CALIFORNIA MUSIC CO.

Frank J. Hart, President.

332-34 SO. BROADWAY, LOS ANGELES.

Branches: Pasadena, Riverside, San Diego.

Climax.

HOT FIGHT FOR OFFICIAL LIFE.

County Auditor Assailed by Supervisor Hamilton.

Latter Wants Him Fired and Blight Put In.

Case Referred to the Civil Service Commission.

County Auditor Lewis stood before the Board of Supervisors yesterday fighting for his official life against the assaults made upon it by Supervisor Hamilton, who has another man for the job. The whole case was finally sent to the Civil Service Commission for recommendation.

The feud between the Supervisor and the Auditor, which commenced last January, reached a heated climax yesterday when the former charged incompetency in the latter's office. Mr. Lewis replied that the Supervisor didn't know what he was talking about, or words to that general effect.

Supervisor Hamilton presented a report to the Supervisors in which he recommended the dismissal of Auditor Lewis and the appointment of Reynold E. Blight. The State Board of Control has suggested that a change be made in the office to the extent of putting in a certified public accountant to direct the installation of the new system of accounting.

The Civil Service Commission and Efficiency Bureau want another expert of that kind to assist them. Mr. Hamilton thinks that by firing Mr. Lewis and putting a certified public accountant in his place, both bodies will be satisfied.

Mr. Hamilton asked his colleagues "to lay aside personal and factional differences and unite in electing Reynold E. Blight as Auditor."

Further along in his report, Mr. Hamilton said that he made the recommendation with regret in that it separated Auditor Lewis from the pay roll. In the original draft, Mr. Hamilton said that Mr. Lewis has "for years faithfully served the county," but he drew a pen through the "faithfully" before having the report read.

"The condition of the Auditor's office is most deplorable," said Mr. Hamilton. "At the first of the year an effort was made to get a report on the financial condition of the county and after a month a report four months old was presented. The grand juries and others have criticised the Auditor's office. There have been a great number of errors, changes in the books and the Auditor not only does not exercise any control over other departments but exercises none over his own."

Mr. Hamilton admitted that he had never met Mr. Blight, but denied his nomination was the result of personal or political influence. He said that Mr. Blight could earn twenty times his salary if put into the office at once.

"Mr. Lewis should make it easy for this board by resigning at once," he concluded.

"I will hand in my resignation to take effect when it is demonstrated that I cannot do the work of installing this new system," hotly replied Mr. Lewis.

Auditor Lewis, who has held the office for five years, said that for four years he has been begging for the installation of a system of accounting in the office. He gave the lie to many of Supervisor Hamilton's statements in criticism of his work, and said that he and his assistants have done as well as any one could with the "tools" at hand. He said that Supervisor Hamilton misstated the facts when he said it was impossible to get a statement of the financial condition of the office. He admitted the office is in a deplorable condition but not through the neglect or incompetence of the chief or any of his force.

When no one seconded the motion to nominate Blight, Mr. Hamilton moved that the suggestion be sent to the Civil Service Commission for an expression.

WILL HAVE THREE SHIPS.

Vessels for Mexican and Central American Ports will Call Here Every Fourteen Days.

The first steamship to make the round trip between San Francisco and Central America since the discontinuation of the Pacific Mail service will arrive at Los Angeles Harbor this morning when the San Ramon of the Mexican National Trading Company's line passes the customs officials and docks at the company's pier. Incidentally the San Ramon is probably the first steamship of a regular line between Central America and the States to make Los Angeles Harbor a regular port of call.

Senor Ferror, president of the steamship company, whose main offices are located in the Bay City, is the principal passenger on board. As there are no passengers from Central America for Los Angeles this trip, the steamship will stop only long enough to replenish supplies before continuing to San Francisco.

C. P. Visel, local agent for the steamship company, declared yesterday the company expected to have three ships running before the month is over, the other two boats being the Fairhaven and Manila. This will give Los Angeles Harbor a boat for Central America and Mexican ports every fourteen days.

The San Ramon stopped at several Mexican ports during her trip northward, and her captain, William Bodge, should have many interesting stories to tell of experiences there. The San Ramon is listed at 1000 tons capacity and can carry 105 passengers.

WILL BE DEPORTED.

Five Hindus were brought to Los Angeles yesterday from Calexico, and they will be deported. They are of the party of forty-seven East Indians landed at San Felipe, on the coast of Lower California by a tramp ship some weeks ago. Later on they attempted to walk across the desert to Mexicali. More than a dozen fell by the wayside and perished from hunger and the heat. A score more disappeared when the party finally made its way into Mexicali. Those taken into custody crossed the line and were picked up at Calexico.

Wait for the official Broadway Automobile and Flower Show, October 23, Boston Store Building. Auspices Motor Dealers' Association. The Real Show.

LEAVES Y.M.C.A.; WILL STUDY LAW.

AFTER TEN YEARS OF SERVICE ASSISTANT SECRETARY WILL GO EAST.

C. Fletcher Quillian, for ten years in service at the local Young Men's Christian Association, where he has been assistant general secretary, will go East to study law. He will take a three years' course, with a view of returning and entering law practice in this city.

In connection with his resignation of the position of assistant secretary, luncheons were given in his honor yesterday by the board of directors and on Monday by the secretarial staff. At yesterday's affair, A. B. Cass, on behalf of the board of directors, presented the departing secretary with a generous purse. Various officials of the Y.M.C.A. warmly commended Mr. Quillian and his association work. The Committee of Management presented him with a beautiful fountain pen and an engrossed letter of appreciation.

On Monday a luncheon was given in his honor by his co-workers, the secretaries of the association. At this time O. T. Johnston of the education department, presided, and O. E. von Oven, on behalf of the secretaries, presented Mr. Quillian with a beautiful solid gold watch fob with the association emblem thereon. Each secretary present made appropriate and feeling remarks concerning their relationship with Mr. Quillian.

Secretary Luther, who spoke at both luncheons, stated that not only the Los Angeles association but the associations of America were losing one of their strongest and brighest young men. He spoke with emphasis of the valuable work Mr. Quillian had done in Los Angeles during the past decade, saying that he had been connected with all of the important activities of the association from the raising of the money for the Hope-street building in 1906, to the present time.

Mr. and Mrs. Quillian, with their 2-year-old baby, leave Saturday morning by way of the Southern Pacific. He expects to return to Los Angeles immediately after completing his law course at Harvard.

ATTORNEYS DROP OUT.

Counsel for Local Woman in San Francisco Will Contest Withdraw from the Case.

Attorneys acting for Mrs. Louise Thomson of this city, who is contesting the will of John M. Keith, millionaire oil and lumber merchant, in San Francisco, yesterday announced their withdrawal from the case. No reason was attributed to this sudden move on the part of the attorneys.

Dr. Sarah J. Tedford, who says she is a sister-in-law of Mrs. Thomson, and who has been the prime mover in the fight to break the will, is at present in San Francisco. Dr. Tedford will undoubtedly retain other lawyers at once.

When Mrs. Thomson first appeared as contestant, Dr. Tedford related a remarkable story of a thirty years' exile in the Arctic in explaining why her sister-in-law had not appeared sooner. Dr. Tedford told how Mrs. Thomson had been rescued from shipwreck by Eskimos and taken to their igloos.

"PATENT" FEATHERS.

Promoter of this Peculiar Industry is Sought by County Detectives on Check-forging Charge.

County detectives are searching for A. E. Ray, wanted on a charge of forgery. The accusation is made by Mrs. Lola B. Ewoldt, who says that Ray induced her to invest considerable money in a patent feather mattress factory.

It developed, after the stock had been promoted and floated and disposed of, that none of the investors understood just what kind of a bird was to produce the "patent" feather, and it is said that Ray disappeared.

Mrs. Ewoldt says that in Seattle she is well known, or was when she had plenty of money. She says that Ray obtained one of her checks and signed her name to it, getting $50. Deputy District Attorney Hogan issued the complaint.

Breach of Trust.

MILES IN AREA WITHOUT "COP."

OFFICERS LEAVE THEIR WORK TO ATTEND FEAST.

Four-fifths of Boyle Heights Peace Protectors are Suspended for Abandoning Duty and Seeking Entertainment and Diversion at Mexican Dance in "The Flats."

Three white patrolmen and one negro were suspended from the department for six months yesterday for having left their beats to attend a soiree at Rio and Kearney streets Sunday night. They represented four-fifths of the police force in Boyle Heights, and their presence at the party left about five square miles without a "cop."

The word went round there was something doing at the Mexican dance and feast, and when announcement came that possibly the affair was a little rough, the four policemen debated and came to the conclusion they should attend such an affair, for three good reasons: as censors, as guardians of the law and protectors of the weak, and as persons desiring a little entertainment and diversion. The latter reason kept them the longest. Some housewife in Boyle Heights heard a disturbance in the rear of her house. She told the Boyle Heights station a burglar was trying the door. But there was no policeman to send.

The affair at which the three white policemen and the negro were having such a hilarious time, included women as guests. Some of the policemen were able to dance. And dance they did.

Yesterday charges were preferred against Patrolmen Ketchum, Murray, Smith and Spencer, the latter colored, and the suspension followed. Ketchum was suspended from the department once for his actions in Griffith Park, where he was found in company with another patrolman and a girl, under conditions that warranted his temporary removal from the force. He was later reinstated.

Assistant Chief of Police Home imposed the suspension.

BIG WELCOME FOR STATE WELCOMERS

GREETERS' ASSOCIATION WILL CELEBRATE AT SOUTHERN EXPOSITION.

The "Greeters' Association of Los Angeles" will meet this evening at the Stowell to elect officers for the ensuing year and to conclude arrangements for that organization to attend the celebration to be held Saturday at the San Diego exposition in honor of "Greeters' Day." Greeters from all over the State are expected to be present, and special preparations are being made by the exposition officials to entertain the glad handers of Southern California.

J. Y. Bedell of the Hayward Hotel, president of the local association and first vice-president of the National Greeters' Association, will preside at the meeting to be held in this city tonight. It is expected that twenty or thirty members will go to the southern city in automobiles for the big day Saturday. Among those who will attend the celebration are such well-known local hotel men as S. C. Kuhns, T. R. McNish, Leonard Snow, Lee Fuller, C. H. Shafer, and W. A. Kelley of Pasadena.

According to the information given out by the exposition officials, there will be parades and reviews of the marines in the early afternoon, followed by field sports and athletic competitions. In the evening the soldiers will hold a big open-air military ball in the Plaza just before the Spreckels organ pavilion, and this arrangement will fit in nicely with what the "Greeters" intend to do.

The special features of the day with which the "Greeters" will have most to do will begin at 6:30 p.m., when they will have a banquet tendered them at the Cafe Cristobel. At 8 o'clock there will be a masquerade parade on the Isthmus, with prizes offered for the best burlesque on types to be found in various classes of hotels throughout the country.

One of these prizes will be for the most comical representation of the old-fashioned inn-keeper; another for the best burlesque of a hotel clerk; others for burlesques of bar-keepers, hotel detectives, bellboys, waitresses and other members of the staffs necessary to hostelries of various kinds.

Following the awarding of the prizes to the winners, there will be a grand ball at "Greeters' Inn," as the dance pavilion on the Isthmus will be chirstened for that evening alone.

ADMIRALTY JURISDICTION.

One of the leading articles in the current issue of Case and Comment, a magazine for lawyers, is from the pen of Edward W. Tuttle, a member of the faculty of the U.S.C. law school. Mr. Tuttle discusses the question of "Tests of Admiralty Jurisdiction," a phase of law which, because of present-day maritime complications, is much to the fore.

A sketch of St. Vincent's College, one of the city's oldest educational institutions. No city in America has better facilities to serve its educational needs than Los Angeles — and no city in the United States offers better facilities for obtaining fiduciary services of the highest character than are afforded by Title Insurance and Trust Company—the leading fiduciary institution of the Southwest.

This company acts as executor, administrator, trustee, guardian, receiver, agent or attorney-in-fact, escrow agent, transfer agent, trustee under deed of trust or mortgage, registrar of stock issues, trustee of life insurance policies and "living trusts."

Create a "living trust" of your property—convenient, economical, safe.

Many people, just at the age when they should be thoroughly free to enjoy themselves, are constantly worried and "tied down" by the various duties in connection with their properties and securities.

If you make a "living trust" of all or a portion of your estate with Title Insurance and Trust Company you are relieved of troublesome detail—**at minimum cost.**

Our broad experience in the management of all kinds of estates, both large and small, and our thorough responsibility under the laws of the State absolutely insure efficient service, combined with utmost safety. Our fees are lower than those usually charged by individuals.

With your estate in a living trust, you can go away and forget all about your securities, the making of new loans, collections, rentals, taxes, etc.

A living trust protects your estate against the lure of speculation, poor judgment, carelessness, etc. It means absolute safety for you and yours. Write or call for booklet "Trust Company Service."

TITLE INSURANCE and TRUST COMPANY
TITLE INSURANCE BUILDING.

J. W. Robinson Co.

Sole Agents for Gossard Corsets, Trefousse Gloves and Munsingwear.

SPECIAL SALE

Crepe de Chine ENVELOPE CHEMISE in pink and white, trimmed in Filet Lace, Smocking and Organdie Medallions, specially priced $3.95

GOWNS of French Lingerie and Washable Crepe daintily trimmed in hand embroidery and lace, specially priced 95c

(Third Floor)

Telephone Orders will receive prompt attention if you will call up our Mail Order Department:

Home Telephone 10381
Sunset Telephone Broadway 4701

Experienced Shoppers will fill your orders carefully.

Don't fail to see Mr. Orcan's 14-foot working model of the Battleship "Massachusetts," proclaimed a masterpiece by Naval Experts. Wireless and Searchlights flash, sailors walk around on deck, guns boom, etc., four times daily, 11:00 a.m., 1:00, 3:00 and 4:30 p.m. Seventh Floor.

7th Street and Grand Avenue

Welsh Rarebit:

1 teaspoonful of butter
½ pound of soft American cheese, broken into bits.
1-3 teaspoonful of salt
1 teaspoonful of mustard
A few grains of cayenne
1 egg
½ cup MAIER beer.

When the butter is melted in the chafing dish, add the cheese and beer. Mix the salt, mustard and cayenne, add the egg and beat thoroughly. When the cheese is melted add the egg mixture and let cook until it thickens. Serve on thin crackers or bread toasted on but one side, pouring the rarebit on the untoasted side.

Maier BEER

Two Kinds—Light and Dark Maier Malt Tonic, too

MAIER BEER is the making of a Dutch lunch or a jolly chafing dish party.

Tastes great with a rarebit.

Order a case today from your nearest dealer.

A superior home product.

MAIER BREWING CO., INC.
ESTABLISHED 1878
Los Angeles, U.S.A.

Wait for the official Broadway Automobile and Flower Show, October 23, Boston Store Building. Auspices Motor Dealers' Association. The Real Show.

Welcomes 'Em.

NEW STORE TO GREET GUESTS.

Indoor Inspection Plans for the "Broadway."

Novel Feature of Fashion Show's Programme.

First Formal Affair for the Great Emporium.

Tomorrow evening the magnificent new building of the Broadway Department Store will be opened to the public for the first formal inspection—an event which will lend an added interest to the initial evening of the United Fashion Show.

Against a background of flags and greenery, acres of artistically displayed merchandise will delight the eyes of the sight-seeing throngs and there will be music by the well-known Hamm Orchestra to add to the enjoyableness.

The store building itself, with its many features in the way of modern convenience and facilities, is representative of all that is latest and best in mercantile architecture, and a tour of the various floors will be an experience worth remembering.

The new "clerk-wrap" cash registers, of which the Broadway uses a larger number than any store west of Chicago, are finished in mahogany to harmonize with the woodwork and fixtures. These registers are marvels of accuracy and ingenuity and besides being great time savers reduce to a minimum, the possibility of error in making change, etc.

The Lamson pneumatic tube service is another shopping facility that means time, economy and greatly increased convenience for both buyer and salesperson. This plant, which has just been installed, is one of the largest west of Chicago, requiring more than three miles of tubing to reach the seventy-seven stations, which are located on all floors of the building. These tubes carry cash, charges and C. O. D.'s to a central desk in the basement, where they are handled by expert cashiers, the entire transaction being complete in a few seconds.

LATEST FEATURES.

All packages for delivery or transfer on the first floor are dropped by wrappers through chutes to a complete system of Lamson conveyors that carry them along the basement ceiling to a spiral chute, thence through the chute to a sub-basement, where they are again received by conveyors and carried to a central point to be sorted for delivery.

Another feature of especial interest is the air cooling and purifying system by means of which 90,000 cubic feet of absolutely pure air, which has actually been washed by being drawn through a water curtain, is forced into the Broadway basement every minute. Simultaneously 60,000 cubic feet of stale air is forced out of the building by huge fans. No wonder it's always pleasant in the new and greater Broadway, no matter what the temperature outside.

The Broadway is the only department store in Los Angeles using water softened by the Permutit process, which makes it actually softer than rain water and yet retains every desirable element. Thousands of gallons of this pure water are supplied daily and carried throughout the great building. It's use in the kitchen of the Garden Cafe makes the food served there even more delicious, for it has been proved that tea or coffee made with Permutit water and foods cooked therein are of better flavor than others. It's effect on the skin and hair is wonderfully beneficial. A "Permutit" shampoo leaves the hair soft, silky and pleasantly "alive" and fluffy. On every floor there are sanitary drinking fountains, where delicious Permutit water, icy cold, is ready for every one to drink and be benefited as well as refreshed.

SOLID COMFORT.

The rest rooms, both for the public and for employees, are noteworthy for their spaciousness and beauty of appointments. In providing every comfort for employees, the proprietor of the Broadway has carried out some of his most cherished plans—plans well worthy of emulation.

In the basement are the china and housewares departments and the section devoted to lower-priced merchandise, representing most of the departments on the other floors.

The main floor is the location of the jewelry and silverware, leather goods, optical, notion, lace, neckwear, veils, embroideries, drug and toilet goods, men's hats and furnishings, candy, bakery, florist, book, glove, art, stationery, hosiery, knitwear, camera and kodak departments. On this floor, too, are the postoffice and the information and transfer desks.

On the second floor are the silks, dress goods, wash goods, linens, domestics, men's and boys' clothing, muslin underwear, petticoat, women's tailor suit, children's wear, corset and art departments.

Here, also, are the nursery where the ladies may be left in charge of an assistant while mother shops, and art needlework. An attractive second-floor feature is the special rooms for the display of linens and for showing under electric light.

"TRY-ON" ROOMS.

Millinery and ready-to-wear departments are on the third floor. These include a special section devoted to misses' garments and ample room for the blouse, sweater and dress sections. Here are handsomely-appointed fitting rooms and a series of rooms with built-in dressers of Circassian walnut, mahogany or ivory finish, where one may try on the newest hats. Also on the third floor are the public restroom, the manicurist and the splendidly-equipped hairdressing and manicuring parlors.

On the fourth floor are rugs, linoleum, bedding and the picture framing departments. Trunks, leather goods and toys are on the balcony floor, which is also the location of the several offices.

On the eighth floor are the Garden Cafe and men's grill, the auditorium, the health department, hospital and the employees' rest rooms and cafeteria.

Wait for the official Broadway Automobile and Flower Show, October 23, Boston Store Building. Auspices Motor Dealers' Association. The Real Show.

Welcomes 'Em.

NEW STORE TO GREET GUESTS.

Indoor Inspection Plans for the "Broadway."

Novel Feature of Fashion Show's Programme.

First Formal Affair for the Great Emporium.

Tomorrow evening the magnificent new building of the Broadway Department Store will be opened to the public for the first formal inspection—an event which will lend an added interest to the initial evening of the Grand Fashion Show.

Against a background of flags and bunting, acres of artistically displayed merchandise will delight the eyes of the sight-seeing throngs and there will be music by the well-known Symphony Orchestra to add to the enjoyment of the occasion.

The store building itself, with its many features in the way of modern convenience and facilities, is representative of all that is latest and best in mercantile architecture, and a tour of the various floors will be an experience worth remembering.

The new "clerk-wrap" cash registers, of which the Broadway uses a greater number than any store west of Chicago, are finished in mahogany to harmonize with the woodwork and fixtures. These registers are marvels of accuracy and ingenuity and besides being great time savers reduce to a minimum, the possibility of error in making change, etc.

The Lamson pneumatic tube service is another shopping facility that means time, economy and greatly increased convenience for both buyer and salesperson. This plant, which has just been installed, is one of the largest west of Chicago, requiring more than two miles of tubing to reach the twenty-seven stations, which are located on all floors of the building. The tubes carry cash, charges and C. O. D's to a central desk in the basement, where they are handled by expert cashiers, the entire transaction being complete in a few seconds.

LATEST FEATURES.

All packages for delivery or transfer on the first floor are dropped by gravity through chutes to a complete system of Lamson conveyors that carry them along the basement ceiling to a spiral chute, thence through the floor to a sub-basement, where they are again received by conveyors and carried to a central point to be sorted for delivery.

Another feature of especial interest is the air cooling and purifying system, by means of which 90,000 cubic feet of absolutely pure air, which has first been washed by being drawn through a water curtain, is forced into the Broadway basement every minute. Simultaneously 60,000 cubic feet of stale air is forced out of the building by huge fans. No wonder it is always pleasant in the new and larger Broadway, no matter what the temperature outside.

The Broadway is the only department store in Los Angeles using water softened by the Permutit process, which makes it actually softer than rain water and yet retains every mineral element. Thousands of gallons of this pure water are supplied daily and carried throughout the great building. It's use in the kitchen of the Garden Cafe makes the food served there even more delicious, for it has been proved that tea or coffee made with Permutit water and foods cooked therein are of better flavor than by others. It's effect on the skin and hair is wonderfully beneficial. A "Permutit" shampoo leaves the hair soft, glossy and pleasantly "alive" and fluffy. On every floor there are sanitary drinking fountains, where delicious Permutit water, icy cold, is ready for every one to drink and be benefited as well as refreshed.

SOLID COMFORT.

The rest rooms, both for the public and for employees, are noteworthy for their spaciousness and beauty of appointments. In providing every comfort for employees, the proprietor of the Broadway has carried out some of his most cherished plans—plans worthy of emulation.

In the basement are the china and glass departments and the section devoted to lower-priced merchandise, representing most of the departments on the other floors.

The main floor is the location of the jewelry and silverware, leather goods, optical, notion, lace, neckwear, art embroideries, drug and toilet goods, men's hats and furnishings, shoes, bakery, florist, book, glove, art, stationery, hosiery, knitwear, and Kodak departments. On this floor are the postoffice and the information and transfer desks.

On the second floor are the silks, dress goods, wash goods, linens, domestics, men's and boys' clothing, muslin underwear, petticoat, women's neckwear, children's wear, corset and art departments.

The mezzanine floor, are the nursery where children may be left in charge of attendants while mother shops, and the studios for china painting and needlework. An attractive second-floor feature is the special rooms for the display of linens and for showing goods by electric light.

"TRY-ON" ROOMS.

The millinery and ready-to-wear departments are on the third floor. This includes a special section devoted to waists, garments and ample rooms for the blouse, sweater and neckwear sections. Here are handsomely appointed fitting rooms and a number of rooms with built-in dressers of American walnut, mahogany or enamel finish, where one may try on hats, gowns, etc. Also on the third floor are the public restroom, the manicure and the splendidly-appointed hairdressing and manicuring parlors.

On the fourth floor are rugs, furniture and the picture framing departments. Trunks, leather goods and toys are on the fifth floor, which is also the location of the executive offices.

On the sixth floor are the Garden Cafe, the Broadway's grill, the auditorium, the rest department, hospital and the employees' rest rooms and cafeteria.

Watch for the official Broadway automobile and Flower Parade, October 23, Boston Building. Auspices Retail Dealers' Association. Fashion Show.

Petty Politics.

(Continued from First Page.)

tion system is to be secured. He also urged the co-ordinating of industrial districts with the main terminal scheme.

PRAISES OUR HARBOR.

"I have found that Los Angeles has all the elements properly co-ordinated at its harbor," Mr. Whitham said, after reading his paper. "I was agreeably surprised by the progress that has been made. Having visited practically all the important harbors of the country, I can truthfully say that yours is second to none, either in present development or possibilities."

President Ernest M. Loeb of the Board of Commissioners of the Port of New Orleans spoke in the afternoon on "The Assessing of Scientific Port Charges," while Dr. J. P. Gilmer of the Board of Harbor Commissioners of this city told of methods of developing port traffic.

The meeting wil be concluded today with discussion of papers that have been read, the election of officers, and the selection of a meeting place for next year. Cleveland, Chicago, Montreal, Buffalo, Niagara Falls and New York are all in the running for the next meeting place.

Montreal is making an especially strong fight to secure the meeting. Its representation in the convention includes W. G. Ross, president of the Montreal Harbor Board; Col. O. R. Labelle, a member, and M. I. Fennell, the secretary, besides Frank Pauze, president of the Montreal Chamber of Commerce.

The visitors were the guests of President Woodman and members of the Board of Harbor Commissioners at the "Mission Play" last evening.

Timely.

DANGEROUS FOR RULE BY MASSES.

CONDEMNATION OF PLAN FOR NONPARTISANSHIP.

Improvement Association Gives Vigorous Expression of Opposition to Pet Scheme of California's Governor—Says it Would Tend to Perpetuate Personal Power.

That was timely action taken by the East Jefferson Improvement Association at a recent meeting, when it enthusiastically adopted a resolution condemning the proposed nonpartisan law for California.

The resolution does not content itself with simply voicing the objections of the association to the pet scheme of California's Governor, but it gives reasons for the stand taken, and declares that if the facts were properly comprehended at least three-fourths of the voters would take a view similar to that expressed by this organization. The resolution says:

Whereas, a matter of great importance is to be presented as a referendum, subject to the people's ballot at the coming State election, October 26, 1915, namely, the nonpartisan law, passed by the present State Legislature, The question being "Shall California adhere to party lines or law them out of existence?"

Therefore, be it resolved that our association go on record as opposed to obliteration of party lines for the following reasons:

First: You cannot make a citizen nonpartisan by legislation, because they will still be partisan, and to make them declare themselves nonpartisan by legal statute would simply make them lie legally, as everybody who has a mind to think is partisan, and nonpartisan only upon occasions. We all have our beliefs and disbeliefs and that is why we are partisan.

Second: All of us who are at all progressive and liberal, are at times, and to any required extent nonpartisan and under our present system are free to cast our ballot for the man, regardless of party, yet, do not propose to be legally restrained and forbidden to express at the polls principles as expressed by party demonstrations; we consider this as subversive of the traditions of American politics and personal liberty, as unnecessary legislation presenting no adequate arguments or reason for existence, in fact, we believe that if a truly nonpartisan voter exists, that the present conditions give him full liberty to exercise his convictions.

Third: Party presentment of political problems, opinions and affiliations, have been from the inception of our popular form of government by the people, for the people, an esential part of the people's mode of handling our politics, and not to be lightly thrown aside. Not that we should never progress, for the wise man changes his mind, the fool never, but look before we leap, and well proven methods should be cast aside only for well proven and actually needed reasons.

Fourth: When we cast our ballot for a candidate we want to know where he stands upon important public issues. If we know his party affiliations we know his principles and intentions, otherwise we are at sea void of ballast. And how is the candidate to inform us as to his proposition unless he can command a fortune, or place himself under obligations to a big newspaper for the needed publicity.

Fifth: We believe that the movement to eliminate party affiliations in the State of California is not for the public good but for a political move to concentrate power into a few hands, tending to perpetuate personal power, and dangerous to the principles of rule by the masses.

Sixth: How about the principles of personal liberty guaranteed by the American Constitution? If you are a Methodist, a Baptist or a Presbyterian, and some one tries to put over a law that you can be only an Atheist, your howl would be long and loud. It would not be tolerated for an instant, and yet we have those who have the temerity to say to us, you shall no longer be a Republican, a Democrat, a Prohibitionist, a Socialist, but you shall be a Nonpartisan, whether you are or not. You shall sign to the lie and abide by it or be disfranchised. What do you say? Are you still red blooded Americans? This has so far been put over as to be already a law unless we use the splendid preogative of referendum at the State election, October 26.

Seventh: We advise all who favor personal liberty and object to rule by newspaper or other powers, to cast their ballot to "referend" the nonpartisan law.

Eighth: We believe that three-fourths of the voters of the State would take the above view if the facts could be given the necessary publicity.

CROWE STILL "DRY."

Policeman Pat Crowe, who hasn't taken a drink for six years, maintained his reputation and record yesterday when Chief Snively received a letter from V. H. Grover reporting that he had made a mistake in identity when he complained against Policeman Crowe, September 7, 1914. At that time Mr. Grover charged Officer Crowe with having been intoxicated while trying to induce him to subscribe to a police book. Since then he has seen Officer Crowe and found the policeman was not the man to whom he talked. The exoneration was placed in the hands of the Police Commission, and Officer Crowe's record for sobriety and good conduct in the police department stands unmarred.

Medicines that aid nature are always most successful. Chamberlain's Cough Remedy acts on this plan.—[Advertisement.

BRENTWOOD PARK

The demand for suburban homesites is greatly increasing. What is more desirable than Brentwood Park, where you can view the mountains and the sea?

J. ALBERT CAMPBELL — BRALY-JANSS CO.
320 R.E. BLDG. MAIN 1571—HOME 10026

Furs—

New styles in every fashionable fur

Productions after the latest designs, all new Fall goods. Products of our own workrooms.

When you buy furs, it pays to buy from a house known for quality—such as Obrikat. Here every garment is the product of the best skill and the best materials to be had.

An inspection of the new and varied display to be found here will convince you that this establishment leads in every particular.

F. Obrikat Fur Co.
Leading Furriers
Third and Hill

Local or Foreign Investments?

THIS BANK has an ample supply of money on hand to loan upon its customary terms and conditions, for use in local enterprises, and for development purposes within this State.

Those needing money and having ample and acceptable security to offer, are invited to apply to us for loans, which will receive prompt and considerate attention.

In this connection it will be of interest to observe that no Savings Bank in California will subscribe to the foreign loan now being offered in this country by a Commission from Europe, however attractive the terms or whatever the disposition of the Bank may be.

The Bank Act of California provides that "No Savings Bank shall purchase, own, hold or convey, bonds, securities or evidences of indebtedness, public or private," except U. S. Bonds, and certain Municipal, Railroad, and other Corporation Bonds, real estate mortgages and other securities which it proceeds to specify. Loans to foreign governments, belligerent or neutral, not being enumerated in this permitted list, are thereby prohibited, thus making it impossible for California Savings Banks to invest in them.

Very properly, therefore, the savings of the American people are available only for the peaceful and beneficent purposes of our own country.

German American Trust and Savings Bank
Spring & Seventh Sts. Los Angeles
Savings—Commercial—Trust

VILLE DE PARIS
317-325 SO. BROADWAY — 312-322 SO. HILL STREET
A. FUSENOT CO.

The United Fashion Show of Los Angeles will take place Thursday and Friday of this week. The Ville de Paris will unite with other Los Angeles stores in an exhibition of Autumn Fashions

Victor — His Master's Voice

VICTROLA BUYERS READ THIS

— Barker Bros. carry the LARGEST STOCK of VICTOR PHONOGRAPHS of any store in the whole Southwest—

—The WHOLE VICTOR FAMILY are here — together with all the NEW STYLE VICTROLAS—so that whatever your preferce may be, we have just the machine YOU want.

—BARKER BROS.' VICTOR SERVICE WILL PLEASE YOU!

TERMS AS LOW AS $1 A WEEK!

—ALL the Victor Records Are Here! Make Your Next Selections at—

Barker Bros. ESTABLISHED 1880

The Largest Dealers in Phonographs and Records in the Southwest.

Sole Agents for Henry F. Miller, Vose, Bradbury, Behning, Webster and Laffargue Pianos.

Main Floor—Special Entrance.
Telephones
Home 10423 Main 8900

—See Barker Bros. Windows!

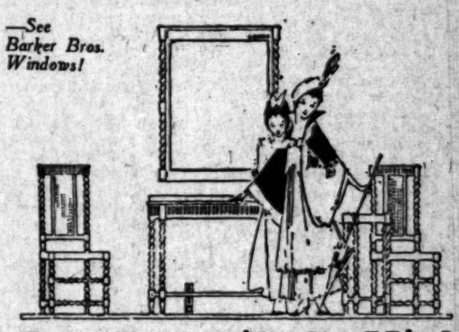

Put Beautiful, High-Grade Furniture Into YOUR Home Now at Lessened Cost!

Everywhere in America today people are thinking of home beautification as they never have before. No longer is nondescript furniture satisfying. Homes are being furnished with furniture of real character—furniture not only highly artistic, but designed for genuine comfort.

At Barker Bros.' such furniture is the ONLY kind you will find, and this week you will find

Hundreds of Pieces of Worthy Furniture for Livingroom, Bedroom, Diningroom, Porch, etc., Included in a Wonderful Sale at

Savings of 10, 15, 25, 33⅓ and 40%

—It is a sale of CARLOADS of SPECIALLY BOUGHT, THOROUGHLY HIGH-GRADE, DEPENDABLE QUALITY FURNITURE which is being featured at these attractive price savings—a sale embracing a variety of articles for many uses in the home, many woods and finishes, many popular styles, and many grades and prices. If you want to save money, don't fail to visit Barker Bros.!

Barker Bros. ESTABLISHED 1880

Complete Home-Furnishers
Manufacturers—Jobbers—Retailers
724 to 738 South Broadway

THEY'VE GOT TO GO

CUT PRICE PIANOS $140

PIANOS Great Cut Prices

Easy Terms

The Pick of a Fine Stock at Take 'em Away Prices

Our limited floor space makes it absolutely necessary to get these pianos out of the way. We'll divide the usual profit with you. Splendid rich-toned instruments of honest merit, but they must be sacrificed. Only 32 in this lot and they must be gone by Wednesday—so come down at once. Bring your music teacher along and put them to any test. They're the kind that make good.

Note These Wonderful Bargains

Beautiful Brand New Piano, sells regularly for $295.. $145
$525 Chickering, used, in excellent condition. A snap at.. $156
$475 Knabe, used. Don't miss seeing this genuine bargain.. $147
$450 Kimball, brand new, just out of the factory $335
$500 Hardman; used; a bargain such as you seldom see.. $168
$380 Hammond; here's another splendid instrument.. $265
$475 Schiller, a fine new instrument for only $325
$825 Bachman, just out of the original case, for only... $275
$295 Weiler; you know this high-grade piano $195
$750 Mathushek player piano for only $345
$500 Player Piano; brand new $288
$600 Player Piano; new, only $385

Player-Pianos

Brand new, very highest grade, guaranteed. We put them within the reach of everyone—$10 down, $2.00 per week. $288.00

PLATT MUSIC CO.
312 West 7th Street
20 Steps Off Broadway
Mail Orders Given Prompt Attention

PUBLISHERS:
THE TIMES-MIRROR COMPANY
OFFICERS:
H. G. OTIS, President and General Manager.
HARRY CHANDLER, Asst. Gen. Mgr. and Treas.
HARRY E. ANDREWS, Managing Editor.
F. X. PFAFFINGER, Assistant Treasurer.
MARIAN OTIS-CHANDLER, Vice-Pres. and Sec'y.

Los Angeles Times

EVERY MORNING IN THE YEAR.

Daily and Sunday, Illustrated Weekly and Semi-Monthly Magazines. Yearly, $9.00; Monthly, 75 Cents, Postpaid. Daily Founded Dec. 4, 1881—34th Year.

Member, Class A, of the Associated Press. Leased-wire reports covered: Day, 12,000; Night, 23,000; words transmitted, 50,000, not including specials.

OFFICE:
New Times Building, First and Broadway.
LOS ANGELES (*Loce Ahng-hayl-ais*)

Entered at the Postoffice as mail matter of Class II.

TREND OF THE FINANCIAL NEWS.

CHIEF EVENTS OF YESTERDAY.

(At Home:) American manufacturers are organizing to invade South American markets, and a commission is to visit the principal cities of that continent. Gold from Australia, amounting to $5,500,000, arrived and is to be followed by $8,000,000 next month. More than $20,000,000 has already arrived here from the antipodes for British account. The skyrocket career of our war stocks continues, several concerns now selling at the highest prices of their existence.

(Abroad:) The French Finance Minister announces the daily war expenditures of France are in excess of $13,000,000 and has asked for another credit of $1,200,000,000 monthly for an indefinite period.

(For details see financial pages.)

PERSONAL REVELATION.

A little silence now and then sends each heart up into the mountains for its commandments upon new tables of stone. After that comes the will to obey or to destruction of disobedience.

SHE IS RIGHT, TOO.

The man who works so hard that he is almost never at home makes a mistake to assume that his wife understands. No woman understands the work that involves her perpetual neglect.

NO FLYING FISH HERE.

Now that Von Hindenburg has reached the main road to Petrograd and Kipling is in a mood to write, perhaps the latter can find some happy transposition from the "Road to Mandalay" to the Russian capital.

BEYOND HIM.

While we feel that the United States can spare William Jennings Bryan abroad long enough to settle the war, which means that we could spare him forever, we don't see how the man who failed to make good as Secretary of State to one nation is going to qualify as Secretary of State for the world.

A FOOL AND HIS MONEY.

The 30,000 hyphenated Americans who met at Baltimore on Monday and called upon "the President of the United States and the Secretary of State" to "thwart the evil conspiracy and nefarious plot" of those who contemplate loaning money to the allies did not illustrate their intelligent American citizenship by assuming that it is in the power of the President or the Secretary of State or any official to thwart the purposes of any man who chooses to defy the proverb that "a fool and his money are soon parted" by loaning his cash to any of the European nations which seem bent on bloodshed and bankruptcy.

PERTINENT QUESTIONS.

If the "party bosses" control the Republican party—that is to say, name its candidates for office—do not the Progressive bosses control the nominations of the Progressive party?

Does "nonpartisanship" encourage anything except lying on the part of candidates for office?

Will not the intelligent voter who must choose between several "nonpartisan" candidates for State and county office manage to pick out the one who agrees with him on national politics?

Is nonpartisanship anything but a Johnson-Earl-Eshleman humbug?

THE WAY OF THE TRANSGRESSOR

It never pays—not even when sin seems to get away with the wages. There's a divinity doth shape our ends and the end of a career of crime is shaped to a horrible pattern. Always. Inevitably.

The reckless bandits who looted the Boyle Heights Saving Bank appeared at the time to have succeeded in their bold attempt. But it wasn't very long ago; a few days only did they enjoy their ill-gotten gains. Now one is dead, shot by an officer, another is a murderer and a suicide, and the whole gang is in the clutches of the law they derided and defied.

Even when the finish doesn't come so speedily and tragically the wages of sin must sooner or later be paid according to the scripture text. The mills of the gods sometimes grind slowly and sometimes grind fast, but in all cases they grind exceeding small.

ORGANIZED ARSON.

The discovery by detectives of an "arson trust" to defraud insurance companies by organized burnings reveals a conspiracy of unusual moral turpitude. Insurance is one of the greatest blessings for which society has combined to save its members from undeserved misfortune and to compensate them for accidental disaster. That capitalists and insurance agents should be involved in this criminal conspiracy against the whole public adds a serious aspect to the situation.

There have been many sporadic instances wherein individuals have attempted to rob insurance companies that are fighting for them against the damage done by humanity's most persistent enemy—fire. There is also something especially despicable in using the element against which the defense is provided to defraud those assuring the protection. It is on a par with a soldier shooting one of his own officers. If it can be proved that this form of treachery has been organized in St. Louis no punishment will be too severe should the conspirators be brought to justice. This form of crime must be stamped out at all costs.

KIPLING'S UNFAIRNESS.

Rudyard Kipling is one of the greatest writers of English of his day and generation, and the readers of The Times are fortunate in that it has secured exclusively for publication the war articles written by him.

But it is not therefore the duty of The Times to refrain from just criticism of the matter he sends it. He is an Englishman, zealous for his country, and maybe it ought not to be expected of him that he should in anything subordinate his zeal as a British subject to that impartiality in dealing with facts and conclusions which a journalist owes to his duty, to his readers and his reputation as a writer.

Mr. Kipling is not always fair in his statements. A view of a German front from a British standpoint is no more "a view of the devil and all his works" than a view of an allied front would be from a German standpoint. Both are equally works of the devil, in that both exist in order to kill men for no sufficient cause.

The destruction of allies by the Germans maybe is "hot war, but the eating up of a people"—so is the destruction of Germans and Austrians by the allies.

Both sides have "all civilization against them," but neither side can justly be classed as "all barbarians" as Mr. Kipling classes them. They are brave, earnest men on both sides, going forth to fight and, if need be, to die for a cause which they believe to be just.

There may be a "taint of underfed, unclean men and gun horses" in an abandoned German camp. Maybe similar smells might be encountered in an abandoned British or French or Russian or Italian camp.

Mr. Kipling says that England had begun to doubt the existence of evil and the "Boche" is saving his belief. May not the "Boche" say the same thing of the Englishman?

That the Germans by bombardment "mutilated" the cathedral at Rheims may be conceded, but there is no proof of Mr. Kipling's statement that they subsequently "defiled" it.

It does not appear, except from Mr. Kipling's fervid and prejudiced rhetoric, that the Teuton any more than the Englishman will be "cut off from fellowship with mankind," nor that the Germans are "heathens who have made of the cathedrals they have destroyed altars on which to commemorate their own death throughout the world." Thus far Germany is no nearer death as a nation than is Great Britain or France, and not anywhere so near death as is Russia.

The Germans and Austro-Hungarians have not hesitated any more than have the allies to fight their enemy with all the means and appliances known to civilized and sometimes to uncivilized warfare, but they are not therefore "wild beasts," and Mr. Kipling exceeds the limits of fair comment when he says that "England is dealing with wild beasts who have scientifically and philosophically removed themselves inconceivably outside of civilization."

The Crown Prince at the Argonne is described by Mr. Kipling as "busily getting rid of a few thousands of his father's faithful subjects in order to secure to himself the reversion of his father's throne" and other German generals as men who have "sold their souls to the devil for half nothing," as "incompetents moving all hell to avoid dismissal and hold their jobs." Can it be said that some of the British officers have not also bargained their souls to the devil in order to keep their jobs? or are they all pure patriots fighting, or rather directing, others to fight for pure love of God?

Mr. Kipling speaks of the "all-embracing vileness of the Boche." He designates the Germans as a race who "have brought anonymous letter-writing to its highest pitch in their own dirty court affairs" as if anonymous letters were never written in England.

He compared the alleged German efforts to obtain Denmark, Austria and France in 1870 to that of Mr. Smith of England, who married three wives, drowned them in bathtubs and inherited the money.

The Germans, according to Mr. Kipling's account, compel the girls to plow in graveyards and steal the wine of old women and the patents of inventors. Pooh! Pooh!

The vilest and most unbelievable accusation that Mr. Kipling makes against the German soldiers is that "at the word of command they drowned women and children and raped women in the streets" and "defiled the property and persons of their captives."

These statements of Rudyard Kipling do him no credit and the English cause no good, for he has indulged in extremes of statement and in degraded comparisons that are not only unwarranted, but will not carry conviction. At a later day, when the madness of the hour and undue hatred of England's foes have passed from his brain, will he not feel that he debauched his splendid intellect in stooping to misrepresent England's enemies?

MAKING A GUESS.

The great fire that a little matter kindleth is not a circumstance compared with the tremendous conflagrations that a little water sometimes stops. Just because the Copper Queen Company will connect with the Southern Pacific for a branch line from Ajo to Gila, the latter on the main line of the Southern Pacific, the Rock Island will be kept out of San Diego for years to come.

There is no way of proving this, because big corporations do not tell all that they know, but everyone is welcome to draw his own inferences. The Copper Queen Company is owned by the Phelps-Dodge people, who years ago almost paralleled the Southern Pacific tracks from El Paso to Benson in order that they might be able to get their concentrates out of Bisbee and Douglas without depending upon the Southern Pacific. They called their road the El Paso and Southwestern, and then they built clear across New Mexico to Santa Rosa and connected there with the Rock Island. Their line now goes all the way to Tucson and they deliver the Rock Island trains that close to California. If ever they built to Yuma it would be easy to go on to San Diego over the road that is already started between San Diego and Seeley in the Imperial Valley.

Even this plum is not the richest fruit in the railroad pie. The Southern Pacific has taken great strides in Sonora, Mexico, and the Phelps-Dodge people have also done a little in that direction by building from Douglas to Nacozari, where they have a great mine. It is logical to assume that, since the Southern Pacific will deliver the Phelps-Dodge goods from their Ajo mine after it reaches Gila, they must have some assurance that the El Paso and Southwestern is not to be extended to Ajo across country and that there will be no immediate outlet to the gulf, which is strategically near the big new camp of Ajo. Nothing holds good for all of time, and the railroad needs of a country are always met, but it looks as if this arrangement would remain in effect for some years hence.

Stung.

AN EXTRAVAGANT STATE GOVERNMENT.

Father Time is a most relentless critic; against his verdict there is no appeal. He forms no hasty conclusions, and the bandage of prejudice is powerless to blind his piercing gaze. California is now closing its fifth year under "Progressive rule;" for more than four years the "Progressive" economists have directed every branch of the State government; and now Father Time is beginning to render his verdict as to whether they have been prudent or profligate in their stewardship. He deals in figures and facts; sentiment is not in his line; but his facts are more eloquent than the loftier flights of the professional platform orator.

Californians have always been noted as generous spenders; they have been no more niggardly in their county and State finances than with their private purse. But in all private business they have been growing more careful and conservative as the State has become more populous and values more stable. The following table shows how far this has been carried into affairs of state. It gives the average amount of State tax rate levied on each $100 of property valuation for every decade from the admission of the State into the Union to the present time.

1850-59	$.682
1860-69	.8647
1870-79	.6524
1880-89	.5778
1890-99	.5242
1900-1909	.4631
1915 (estimated)	.5657

From 1870 until the close of the administration of Gov. Gillett there was a constant reduction. This was due in part to the increase in the value of real and personal property and in part to securing additional means of raising revenue other than by direct taxation. This downward trend came to a sudden halt with the advent of the Progressives in 1911, and the expenses of the State government have been since shooting upward faster than they ever went down. There has been a great blare of trumpets about kicking the rascals out and cutting down the expenses of the different State departments and institutions. Take one look at this table and figure for yourself whether the promises of economical government made by the Progressive demagogues have been kept.

Prior to 1911 the State Board of Equalization made a fixed rate to collect the amount of taxes necessary to meet the State's expenditures. Since that time the State taxes have been levied on public utility companies and on banks and insurance companies. The operating property of these was withdrawn from municipal and county taxation to be taxed for State purposes only. Many of the Progressive leaders, Gov. Johnson among the rest, have sought to deceive the taxpayers by telling them that the corporations pay all the State taxes and that the private property owner is not affected by any of the financial extravagances in which the State may indulge. But they do not tell them that nearly a billion dollars of property has been withdrawn from city and county tax rolls in order to furnish fuel for the State machine.

Here again the final verdict is expressed by Father Time: The average city and county tax rate of California for 1914 was about 50 per cent. higher than the combined State, city and county rate for 1909. The chief reason for this is the amount of corporation property stricken from the city and county rolls. There is a provision in the tax law for the State to turn back to the counties all the money raised from the corporations in excess of the actual amount needed for the economical expenses of the State; but in place of giving them more, the per capita rate turned back to the school fund shows this year a marked decrease. The extravagances of the State government are bound to appear in the city and county tax rates. This is inflexible: "You can't fool all the people all the time."

CARRANZA'S ATTITUDE.

Pride goes before a fall—an axiom that Gen. Carranza might wisely have taken to heart before treating the Pan-American Peace Commissioners with an example of riding the high horse. The first chief has an army of 150,000 men and on the strength of it assumes the leadership of 15,000,000 people. He arrogates to himself the right to declare that any move made in the interest of the fourteen million-odd noncombatants is an unwarrantable interference with the internal affairs of the republic. He also haughtily announces that he will take no part in a conference with rebels.

The puzzle is to find a Mexican republic to interfere with or to invite Carranza to a conference without including a rebel in the number. Only by eliminating the rebel chieftains, one and all, can a Mexican republic be formed, and then it is doubtful how long it will hold together without a Porfirio Diaz to prevent it splitting up again.

Lately the "supreme chief" has been getting the upper hand of some of the other armed rebels who are exploiting the resources of the vast majority of their countrymen in a petty, plundering civil war from which each chief hopes to retire at the psychological moment with a well-filled wallet. And until that moment arrives Carranza will continue to protest arrogantly against foreign interference, directed for the benefit of the suffering people and not for the minority engaged in fighting and plunder. For the United States to recognize Carranza at the present time would be to plunge Mexico into a more hopeless pandemonium.

STREAKS OF WIT.

Tested in the Fire.

[Richmond Times-Dispatch:] She: Am I the only girl you ever loved?

He: Of course you are not. Do you think I would have the effrontery to offer a girl of your discrimination perfectly untried affections?

Must Be So.

[Christian Register:] "Give three reasons for saying the earth is round," confronted Sandy in an examination paper.

"My teacher says it's round, the book says it's round and a man told me it was round."

The Woman Has It.

[Houston Post:] "Jinx says he can marry any woman he pleases."

"I don't doubt it. Any one ought to be able to marry a woman whom Jinx pleases."

Keep on the Move.

[Town Topics:] Bing: Borely is going to take up railroading.

Bang: So many nice girls have told him to make tracks that I don't wonder at it.

How About the Hair?

[Yonkers Statesman:] Mr. Styles: When I married you I had a fine head of hair and money.

Mrs. Styles: Well, you can't blame me for the loss of your money.

National Editorial Service.

WHAT, ACTUALLY, IS TO BECOME OF CHINA?

[CONTRIBUTED TO THE TIMES]

BY BISHOP J. W. BASHFORD,
Methodist Episcopal Bishop of Peking, China.

THE western world underestimates the strength of the Chinese. They have maintained a civilization and an independent government for over three thousand years and they have grown to a population of from three to four hundred million people. Man for man, in industry and trade, they are as strong as any other people upon the globe. During 98 per cent. of their history the Chinese have been stronger politically and as a military power than the Japanese. It is not incredible that during two thousand years of history even a strong nation might suffer from illness, and a smaller nation might temporarily excel her in military power. But it is quite incredible that a people so strong and virile as the Chinese and now rapidly mastering modern civilization should remain permanently inferior even in military strength to a people not one-sixth as numerous as themselves.

The Chinese are not the peaceable, easily-governed people they are commonly represented to be. During the last two thousand years of history they have averaged a war, either external or internal, every fifteen years. In the Taiping rebellion, 1852 to 1865, the loss was twenty millions, according to Wells Williams, perhaps the best American authority upon China.

No wise nation will enter lightly and hastily upon the conquest of a nation as large as China, with such a capacity for fighting; and it is doubtful if any modern nation ultimately will survive the attempt to conquer and rule the Chinese. While China may be facing today disasters and wars, and even a temporary overthrow of the government, the Chinese people are not facing permanent conquest by any foreign nation.

As to the type of government, the Chinese have been accustomed to a large extent to local self-government for more than 2000 years. Even during the long centuries in which the government of China has been in form and, to some extent, in reality a despotism, that despotism has not gone below the Hsien, or district city. The Hsien official was the lowest official appointed by the Emperor; and his duties were largely limited to the collection of taxes and the preservation of peace throughout his district—a district averaging the size of a county in the United States, but with the average population of a Congressional district. Local self-government, beginning with the family and advancing to the clan, to the wards and the villages, met the descending imperial authority in the Hsien city. If the people paid the taxes and did not start a rebellion they were free to make their own local regulations.

In these local regulations the authority of the family rested largely with the father. As the family multiplied and became a clan the local authority rested nominally with the oldest father. But as his clan was always in competition with and sometimes in an open struggle against neighboring clans, the nominal ruler was accustomed to select the man most acceptable to the strong men in the clan as his representative; and this lieutenant exercised the real authority. Sometimes the clan leader was selected openly by vote as in a New England town meeting. More generally his selection was determined by conference of the father and the strongest men in the clan or village.

Alongside of the clans were the guilds. Every business in China, save farming, is organized into a guild, and the officers of the guilds are selected by the members of the guild. Guild government, therefore, is purely democratic; and the guilds and clans in every district in China formulate all regulations governing business interests, local improvements, crimes and offenses against society. Hence, the Chinese people, despite the despotic form of their government, have been accustomed for more than two thousand years to a large degree of local self-government. In 1911 they extended this self-government to the provinces and to the nation at large; and the world was astonished at the ease with which this extension was made and at the self-control and moderation which characterized the new government of the provinces and of the nation.

The Chinese having resisted successful conquest by any foreign nation for over three thousand years; having exercised a large measure of local self-government for over two thousand years, and now having extended self-government to the provinces and the nation, are experiencing a remarkable increase of patriotism. They are not likely to drop back for any considerable period to the despotism. A reasonable forecast, therefore, indicates that China will maintain her integrity and her independence and that her government will consist either of a constitutional monarchy or, more probably, of a republic. The Chinese may face a forty years' journey in the wilderness, and severe conflicts either among themselves or against other nations. But having now started on the journey, with the numbers they possess and with the qualities which characterized them, probably they will not cease the journey until they reach the promised land of democracy.

RIPPLING RHYMES.

KEEPING THINGS NEAT.

You plant a rosebush by your door, and
morning glories three or four; you mow
the lawn when whiskers green upon its
countenance are seen; you take the dead
cats to the dump, and fix the fence and
paint the pump, and trim the fig tree and
the vine, and make the doorknob fairly
shine. And neighbors who have gone to
seed, whose lots are grown to grass and
weed, will soon or late observe your game,
and feel a burning sense of shame. They'll
say, "That fellow's place, so neat, is quite
the smoothest on the street; it makes ours
look like also-rans, so we'll adopt that
smarty's plans, and prove to him that other
jays can well deserve the public praise."
I've seen a neighborhood that lay all ragged,
gone to brush and hay, brace up and bloom
to beat the band because some pilgrim,
tools in hand, cleaned up his lawn and
pruned his trees, and bought some flowers
and bumblebees. Thus good examples spur
the souls of men who've crawled into their
holes, content to let the whole world slide,
the tail connected with the hide.

WALT MASON.

Old Acquaintances.

[London Punch:] Eminent Woman Surgeon, who is also an ardent suffragist (to wounded guardsman:) Do you know, your face is singularly familiar to me. I've been trying to remember where we've met before.

Guardsman: Well, mum, bygones be bygones. I was a police constable.

Pen Points: By the Staff

Has anybody here seen the Shah of Albania?

The latest report is that Carranza is to be recognized by President Wilson. Wonders forever!

If J. P. Morgan loans a few more hundred millions he will be the man to dictate the terms of peace.

The various Presidents of Haiti would be mighty glad to have even a single term of office unafraid of the assassin.

Skin-tight trousers and bobtail coats are prescribed for the fashionable American this fall and winter. Johnny, get your coat!

Our old-time friend, a "personage high in authority, whose name cannot be quoted," is again appearing in the public prints. How familiar he looks?

While Billy Sunday is laboring in Nebraska why doesn't he move over to Lincoln and give that town's most prominent citizen the "once over"?

That New Orleans editor is already referred to as "the husband of Champ Clark's daughter." This is one of the penalties of wedding alleged greatness.

What some of the candidates for the Presidential nomination interpret to be a call to the honor is nothing more than a whistle in their ears. Ain't it the truth?

In order to keep their hands in, the Turks are again slaughtering the Armenians. Fate will probably solve the fate of the Armenians by their extermination.

The San Francisco exposition is a financial success and it is likely to equal the record made by the Omaha exposition that returned the money invested by the stockholders.

The term "forest fires" in Southern California is a bit misleading. "Brush fires" would cover the case much better. Nine-tenths of the loss when it occurs is in the watershed.

The chances are that even Henry Ford, who is so bitterly opposed to "preparedness," carries the usual amount of fire insurance on his works. Henry is looking out for Henry.

Don't slap the Industrial Commission on Federal Relations. It presented a report covering more than 200,000 words and had 740 witnesses. Is not that a lot for an investigating body?

Bernhardt has canceled her American engagement because she finds that she has poor use of her artificial leg. Would the other actresses who limped through their parts were as conscientious.

The earth tremors at San Francisco are not a quake, merely the delegates to the National Suffrage Convention putting their feet down. And, brothers, the average woman can put her foot down.

The number of automobiles passing through the streets of Los Angeles and the beautiful boulevards leading in every direction is an awful strain on the eyes of the folks living on the front porches.

The real name of the famous German commander is Paul Ludwig Hans Anton von Beckendorff und von Hindenburg. He reads very much like a vocal parody on coal oil torches and a brass band.

Former President Taft warns California that they will be compelled to pay the bill for political experiments when the free-called Johnsonian "is ended at last." A perfectly correct diagnosis of the situation.

Now that the Arabic incident is to be settled by arbitration it might be well for the powers to get together and determine whether the football players of California are to play the American or the Rugby game this fall.

King Winter is getting ready to enter the big war. The north wind is rounding up his legions, and Boreas blasts are already hearsing for further activity. A winter in Russia will be a test for as tough an enemy as the German army.

Whether the determination of President Wilson not to quit Washington during the present international crisis is due to the fact that he has nobody equal to the job or intends to delegate nothing to any of his subordinates is something no fellow can find out. But we can have our opinion.

A year ago nearly everyone supposed that the aircraft of the future would be a monoplane. Today the biplane is supreme in military aviation in Europe. The fact is an impressive testimonial to the practical sense of the Wright brothers, who placed their faith in the double-decked machine from the first.

WITH AN OPAL.

Ah, my Princess, when at eve arises
The full-orbed moon against the purple field,
It brings to earth such tender, sweet surprises
As only night and moonbeams yield.
When the upward trend of the path we're naught,
As faring away to the distant hills
(For our hearts are bold and each heart is fraught
With Wine of Life, and each mile thrills
'Tis then the cherished jewel leaves
Its home, as well as tastefully seen
Who instantly recognize that
'Tis then the sentient opal glows.

But, O Beloved, when the waning moon
Swings low and languid 'gainst a pallid sky
And droops and seems to feel that summer's too soon—
It and the friendly night must die,
When the soul of a man grows stone as hard
And the hot, white heart of a man grows cold;
When the Joy of Living has ceased and charred
And the story of love grows old—
'Tis then we live life's somber dream
'Tis then the fateful opal gleams.

CLAUDE CALMA.

Pen Points: By the Staff

Has anybody here seen the Shah of Albania?

The latest report is that Carranza is to be recognized by President Wilson. Wonders forever!

If J. P. Morgan loans a few more hundred millions he will be the man to dictate the terms of peace.

The various Presidents of Haiti would be mighty glad to have even a single term of office unafraid of the assassin.

Skin-tight trousers and bobtail coats are prescribed for the fashionable American this fall and winter. Johnny, get your coat!

Our old-time friend, a "personage high in authority, whose name cannot be quoted," is again appearing in the public prints. How familiar he looks?

While Billy Sunday is laboring in Nebraska why doesn't he move over to Lincoln and give that town's most prominent citizen the "once over"?

That New Orleans editor is already referred to as "the husband of Champ Clark's daughter." This is one of the penalties of wedding alleged greatness.

What some of the candidates for the Presidential nomination interpret to be a call to the honor is nothing more than a whistle in their ears. Ain't it the truth?

In order to keep their hands in, the Turks are again slaughtering the Armenians. Fate will probably solve the fate of the Armenians by their extermination.

The San Francisco exposition is a financial success and it is likely to equal the record made by the Omaha exposition that returned the money invested by the stockholders.

The term "forest fires" in Southern California is a bit misleading. "Brush fires" would cover the case much better. Nine-tenths of the loss when it occurs is in the watershed.

The chances are that even Henry Ford, who is so bitterly opposed to "preparedness," carries the usual amount of fire insurance on his works. Henry is looking out for Henry.

Don't slap the Industrial Commission on Federal Relations. It presented a report covering more than 200,000 words and had 740 witnesses. Is not that a lot for an investigating body?

Bernhardt has canceled her American engagement because she finds that she has poor use of her artificial leg. Would the other actresses who limped through their parts were as conscientious.

The earth tremors at San Francisco are not a quake, merely the delegates to the National Suffrage Convention putting their feet down. And, brothers, the average woman can put her foot down.

The number of automobiles passing through the streets of Los Angeles and the beautiful boulevards leading in every direction is an awful strain on the eyes of the folks living on the front porches.

The real name of the famous German commander is Paul Ludwig Hans Anton von Beckendorff und von Hindenburg. He reads very much like a vocal parody on coal oil torches and a brass band.

Former President Taft warns California that they will be compelled to pay the bill for political experiments when the free-called Johnsonian "is ended at last." A perfectly correct diagnosis of the situation.

Now that the Arabic incident is to be settled by arbitration it might be well for the powers to get together and determine whether the football players of California are to play the American or the Rugby game this fall.

King Winter is getting ready to enter the big war. The north wind is rounding up his legions, and Boreas blasts are already hearsing for further activity. A winter in Russia will be a test for as tough an enemy as the German army.

Whether the determination of President Wilson not to quit Washington during the present international crisis is due to the fact that he has nobody equal to the job or intends to delegate nothing to any of his subordinates is something no fellow can find out. But we can have our opinion.

A year ago nearly everyone supposed that the aircraft of the future would be a monoplane. Today the biplane is supreme in military aviation in Europe. The fact is an impressive testimonial to the practical sense of the Wright brothers, who placed their faith in the double-decked machine from the first.

WITH AN OPAL.

Ah, my Princess, when at eve arises
The full-orbed moon against the purple field,
It brings to earth such tender, sweet surprises
As only night and moonbeams yield.
When the upward trend of the path we're naught,
As faring away to the distant hills
(For our hearts are bold and each heart is fraught
With Wine of Life, and each mile thrills
'Tis then the cherished jewel leaves
Its home, as well as tastefully seen
Who instantly recognize that
'Tis then the sentient opal glows.

But, O Beloved, when the waning moon
Swings low and languid 'gainst a pallid sky
And droops and seems to feel that summer's too soon—
It and the friendly night must die,
When the soul of a man grows stone as hard
And the hot, white heart of a man grows cold;
When the Joy of Living has ceased and charred
And the story of love grows old—
'Tis then we live life's somber dream
'Tis then the fateful opal gleams.

CLAUDE CALMA.

WEDNESDAY MORNIN

Its Policy?

BENEFITED SHOULD PAY.

Attitude of Water Board on Improvements.

Would not Retire Bonds by Service Revenues.

Believes Districts Ought to Meet Costs.

The Board of Public Service went on record yesterday as being opposed to levying a tax against all of the property owners in the city for improvement to the water works of any particular part of the municipality. It believes strongly in the assessment plan compelling those who are directly benefited to stand the cost.

The policy of the board was made public when President Del Valle sent a letter to the secretary of the Hollywood Board of Trade in reference to the proposed bond issue of $1,500,000 to improve the water supply of the Hollywood, Colegrove and Palms districts.

The Hollywood Board of Trade now has petitions in circulation which, if signed by the requisite number of voters, will be presented to the City Council soon. It will request an immediate vote on the bond question.

President Del Valle in his letter says:

In response to your letter of inquiry of recent date in regard to the purposes and policies of the Public Service Commission with reference to the proposed issue of bonds in the Hollywood, Colegrove and Palms sections, I beg leave to submit the following:

The proposed bond district is in two sections. First, that portion of Los Angeles city west of Vermont and north of Wilshire, including Hollywood and Colegrove, and, second, the portion south of Wilshire boulevard, including the recently-annexed district known as the Palms. The entire bond issue will be $1,550,000. The proceeds to be divided as follows: (a) For north of Wilshire, Hollywood and Colegrove, $1,000,000; (b) for south of Wilshire and the Palms, $550,000. The bonds to run for forty years, interest not to exceed 6 per cent.

EXPENDITURES.

South of Wilshire and the Palms to build a new distributing system to serve that territory, $550,000.

North of Wilshire and Hollywood and Colegrove, $1,000,000, as follows:

1. Payment to Union Hollywood Water Company, $550,000.

2. Extensions, enlargements, improvements, Santa Monica-boulevard and, and replacing worn-out pipe, etc., $234,736.

3. Cahuenga Pass trunk lines, Franklin-avenue tunnel, via Ventura road to Franklin avenue, total cost, $184,675; amount chargeable to San Fernando Valley, $38,350; amount chargeable to city and bond district, $146,325; 50 per cent. chargeable to bond district (Hollywood,) $49,162.50.

4. Franklin line, east, total $147,-325; 50 per cent. charge to district, $49,162.50.

5. Franklin line, west, $42,232.

METHOD OF PAYING.

It is a fact that heretofore all the interest and sinking fund on the bonds issued for the purpose of purchasing the water distributing system of the old Los Angeles City Water Company have been paid out of the water revenues, and that no taxes have ever been levied for these purposes.

This board, however, is of the opinion that this method is unjust and inequitable, as it compels the users of water to pay for the expense of building and maintaining the water system for the benefit of all of the property in the city or district, and all property is benefited by the building of such a system and should pay its just proportion of the cost.

We believe that the just and equitable method is for the bonds to be paid by an assessment upon all of the property of the district, but it the majority of the water users in the proposed district and the City Council desire to continue the policy of paying these charges from the money of the water users of the district the board will probably adopt that method. It has been suggested that at the bond election an informal vote be taken of the electors of the district so that they may express their preferences in this regard.

RATES.

The present rates must be maintained in this district until funds are provided for the various contingencies above mentioned. No other method of raising this money can be devised except by voting these bonds. As soon as this money has been provided the board will reduce the rates the same as in the balance of the city. Unless the people provide for the issuance of these bonds it will leave the district in a very bad condition, with no adequate system for the supplying of water and no provision for future development or for making extensions or replacing defective pipe. It will also endanger the purchase by the Union Hollywood Water Company, as the income at the present rates is insufficient to make the payments under the contract, and there is nothing for betterments or growth of the system, or for the payment of that portion of the city.

Assessed value of property of district, $34,000,000.

Annual assessment, $.3874 on each $100 the first year and $.2507 the annual rate for the whole time to run for bonds.

Illustration: A property owner whose property is assessed for $2000 would pay an average tax of $5.01 per year if he is a user of water, saving which would be from $12 to $25 per year.

NEW SPECIALTY SHOP.

The opening day of McEvilly's new specialty shop at No. 351-353 South Broadway, in the Beeman & Hendee building, was appreciated by Los Angeles lovers of art, as shown by the throngs which visited the place at the formal opening yesterday. The fact that every article was new and in the latest mode, as well as tastefully selected, was frequently remarked upon by those who instantly recognize that which is authoritative and exclusive. Lines representing suits, coats, dresses for both street and house wear as well as those for the more formal affairs; millinery, blouses, and the many accessories of dress each found ready patrons and many were the expressions of pleasure in the attractive and commodious sales parlors and fitting rooms.

Wait for the official Broadway Automobile and Flower Parade, October 23, Boston Store Building. Auspices Retail Dealers' Association. Big Real Show.

Its Policy?

BENEFITED SHOULD PAY.

Attitude of Water Board on Improvements.

Would not Retire Bonds by Service Revenues.

Where Districts Ought to Meet Costs.

The Board of Public Service went on record yesterday as being opposed to levying a tax against all of the property owners in the city for improvement to the water works of any particular part of the municipality, however strongly in the assessment by compelling those who are directly benefited to stand the cost.

The policy of the board was made clear when President Del Valle sent a letter to the secretary of the Hollywood Board of Trade in reference to the proposed bond issue of $1,500,000 for improving the water supply of the Hollywood, Colegrove and Palms districts.

The Hollywood Board of Trade now has a petition in circulation which, if signed by the requisite number of names, will be presented to the City Council soon. It will request an immediate vote on the bond question. President Del Valle in his letter in response to your letter of inquiry of recent date in regard to the purposes and policies of the Public Service Commission with reference to the proposed issue of bonds in the Hollywood, Colegrove and Palms sections, we have to submit the following: The proposed bond district is in two parts. First, that portion of Los Angeles city west of Vermont and south of Wilshire, including Hollywood and Colegrove, and, second, the territory south of Wilshire boulevard, including the recently-annexed district known as the Palms. The entire bond issue will be $1,550,000. The proceeds will be divided as follows: (a) For the south of Wilshire, Hollywood and Colegrove, $1,000,000; (b) for south of Wilshire and the Palms, $550,000. The bonds to run for forty years, interest not to exceed 6 per cent.

EXPENDITURES.

For the south of Wilshire and the Palms to construct a new distributing system to serve that territory, $550,000.

For the south of Wilshire and Hollywood and Colegrove, $1,000,000, as follows: For payment to Union Hollywood Water Company, $550,000.

For extensions, enlargements, improvements, Santa Monica-boulevard and replacing worn-out pipe, $1,354,736.

For the Cahuenga Pass trunk lines, Franklin-avenue tunnel, via Ventura boulevard to Franklin avenue, total cost, $2,000; amount chargeable to San Fernando Valley, $38,350; amount chargeable to city and bond district, $1,961.50 per cent, chargeable to Hollywood district (Hollywood,) $49,162.50. Cahuenga Pass line, east, total $147,000; 33 1/3 per cent. charge to district, $49,016.

Cahuenga Pass line, west, $42,282.

METHOD OF PAYING.

It is a fact that heretofore all the interest and sinking fund on the bonds issued for the purpose of purchasing the water distributing system of the Los Angeles City Water Company have been paid out of the water revenues, and that no taxes have ever been levied for these purposes.

It is to be heard, however, is of the opinion that this method is unjust and inequitable, as it compels the users of water to pay for the expense of building and maintaining the water system for the benefit of all of the property in the city or district, and all property is benefited by the building of such a system and should pay its proportion of the cost.

They believe that the just and equitable method is for the bonds to be paid by an assessment upon all of the property of the district, but if the majority of the water users in the proposed district and the City Council should continue the policy of paying these charges from the money of the water users of the district the people will probably adopt that method. It has been suggested that at the next election an informal vote be taken of the electors of the district so that they may express their preference in this regard.

RATES.

The present rates must be maintained in this district until funds are secured for the various contingencies above mentioned. No other method of raising this money can be adopted except by voting these bonds. Without this money has been provided the board will reduce the rates for water in the balance of the city.

Only the people provide for the payment of these bonds it will leave the city in a very bad condition, without adequate system for the supply of water and no provision for development or for making extensions or replacing defective pipe, which will also endanger the purchase price of the Union Hollywood Water Company, as the income at the present time is insufficient to make the payments under the contract, and there is nothing for betterments or extensions of the system, or for the development of that portion of the city.

The assessed value of property of district is $50,000,000.

The annual assessment, $.2874 on each $100 the first year and $.2507 the second year for the whole time to pay the bonds.

Illustration: A property owner whose property is assessed for $2000 would pay an average tax of $5.01 per year. He is a user of water, saving which would be from $12 to $25 per year.

NEW SPECIALTY SHOP.

Today day of McEvilly's new shoe shop at No. 351-353 South Broadway in the Beeman & Hendee building, is appreciated by Los Angeles shoppers, as shown by the crowds that visited the place at the opening yesterday. The fact that every article was new and in the store as well as tastefully selected was frequently remarked upon by those who instantly recognize that the establishment is authoritative and exclusive. The display represented suits, coats, dresses for both street and house wear for the more formal occasions, millinery, blouses, and the many accessories of dress each of which patrons and many were the source of pleasure in the handsome and commodious sales and fitting rooms.

Call for the official Broadway Automobile and Flower Parade, October 23, Boston Building. Auspices Retail Dealers' Association. Ford Khorn.

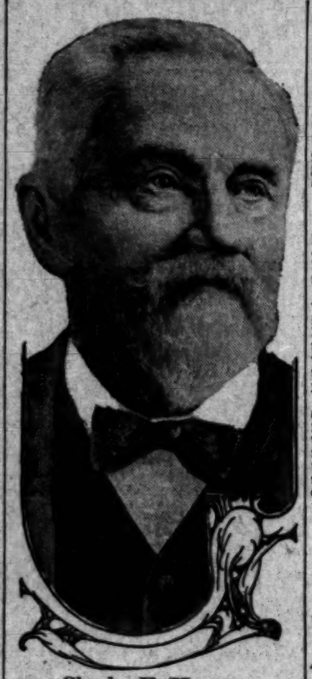

Charles F. Harper,

Pioneer business man and father of ex-Mayor Harper. He died Monday evening at his home in Hollywood.

LAST CALL FOR AGED PIONEER.

HEART FAILURE IS CAUSE OF PASSING OF CHARLES FRANKLIN HARPER.

Charles Franklin Harper, pioneer of Los Angeles and prominent in business affairs in Southern California since 1868, died Monday night at the family residence, Sunset boulevard and Laurel Canyon road. The funeral services will be conducted there tomorrow morning at 10 a.m. The address will be delivered by Dr. Glen MacWilliams. Burial will be in Inglewood Cemetery.

Mr. Harper suffered an attack of heart failure shortly after dinner Monday night and died within a few minutes. He was born in Snowhill, N. C., July 14, 1832, and he married Martha Mullen at Columia, Miss., in 1857. During the Civil War he served with distinction in the Confederate Army for four years. He came to Los Angeles in June, 1868, making his home here continuously since that time. He organized the Harper-Reynolds Hardware Company soon after coming to Los Angeles and was president of the concern until his death. Besides his widow, he is survived by five sons, Edward J. Harper, Arthur C. Harper, former Mayor of Los Angeles; Burt G. Harper, Gus D. Harper and Ben W. Harper. During the last twenty-one years the family home has been in Hollywood. Mr. Harper was a member of the West Hollywood Presbyterian Church. Mr. Harper is said to have been the oldest member of the Independent Order of Odd Fellows in the State, and he was prominent in the Pioneers' Society of Southern California.

FICTITIOUS UNION.

But Man Attempts to Get Contribution from Business Houses for Fraudulent Organization.

R. M. Sterling, under arrest on the charge of obtaining money under false pretenses as the agent of the International Brotherhood of Railway Employees and Freight Handlers of America, pleaded guilty in court yesterday to the charge. He admitted there was no such organization. He was attempting to secure contributions from business men here to help in the publication of a book, for the fraudulent union.

While in court he was also identified as the man who was arrested January 19, at 130 South Flower street by Patrolman Davis on the charge of bookmaking. Insufficient evidence against the man gained his release at that time. He will appear before Police Judge White today to receive sentence.

TWO DAYS LATER.

Information was received at the local office of the State Supreme Court yesterday that the October term of that body will begin here on Wednesday, October 13, instead of Monday, October 11, as heretofore announced. The court will hear motions on the first day of the term and be in session at the court rooms in the Bullard block for one week. The calendar has not yet been given out.

Bargains in Pumps

The lines reduced are broken but if your size is here you'll save enormously.

Reg. $4 and $5 Patent Novelties—$1.95.
Reg. $5—Dull with Dull Gray quarter—$2.85.

Sport Oxfords $3.85

Reg. $6.00 values — Patent and White or Gunmetal and Gray.

Staub's
The Popular Price Shoe Store.
336 SO. BROADWAY

LETTERS TO "THE TIMES."

[The Times invites strong, clear, bright expression of opinion on current subjects, timely, pertinent and popular. Brevity should be kept in sight. Essays eschewed. Religious and personal controversies are taboo. Value is added to such letters by the signing of the writer's true name, which will be either published or withheld at the owner's request. Letters offered for publication should be in "parliamentary" language, and are subject to editorial supervision.]

A Machine Hater, Wow!

LOS ANGELES, Sept. 13. [To the Editor of The Times:] In re the account in the morning Times of the boy who shot the motorist in the neck after he had been warned to the roadside by the motorist's horn I would like to remark that my sympathies are entirely with the boy. It is time someone put an end to these upstart drivers of automobiles who think they own the earth because they are permitted to drive a two-penny roadster.

Let us hope a few more of them get it in the neck from outraged pedestrians who have insides enough to resent an insult, such as the derisive tooting of horns and cursing by those who happen to be driving a noisy, foul, smelly thing called a machine.

GERTRUDE R. C. BRENNAN.
Woman's City Club.

Complicated.

EXEMPTION FROM COURT PROCESS?

ATTORNEY'S NOVEL PLEA IN CANTALOUPE CASE.

Question Arises as to How Far Professional Connection with Litigation will go to Protect Lawyer from Subpoenas in Similar Cases in Which He is Engaged.

Just how far the professional connection of an attorney in litigation will go to protect him from the processes of the court, is involved in an argument before Judge Bledsoe in the case of T. Saitow, S. Moriyama, T. Abe, I. Iinki, K. Tano and N. Kida, against George S. Kunihiro and Edward Byrnes, involving the actions pending in the local Federal court and certain suits brought by the cantaloupe growers of the Imperial Valley, and alleged violation of the Sherman Anti-trust Act.

The motion argued to the court was in behalf of Byrnes, who is a practicing attorney of Chicago. He claims to have been associated with Louis Henry, also an attorney of Chicago, as counsel in two suits, pending in the United States District Court here, in which Waldo, Root & Dysert of Los Angeles were the local attorneys of record for the plaintiff. In the cases brought by Kunihiro against Lyons Bros. Company, and Kunihiro against M. O. Coggins Company, involving claims of more than $1,000,000 assigned by the cantaloupe growers of the Imperial Valley to Kunihiro.

When Byrnes came here to assist in arguing the demurrers in the two cases mentioned, he was served with a subpoena in the case of Saitow and others against Kunihiro, requiring him to file an answer in the Saitow litigation.

Byrnes, who is not only an attorney in Chicago, but it is alleged is engaged in the fruit commission business in Brawley, sought to avail himself of his professional connection with the Kunihiro-Lyons Kunihiro-Coggins cases, where he was an associate counsel, on the ground that the Saitow case was exactly the same as the others. It was argued, however, that he was not one of the attorneys of record. It was claimed that Kunihiro and Byrnes were partners in the commission business at Brawley, and distributors of cantaloupes in Colorado and other States; that for two years Byrnes had been trying to get the trade of the Imperial county cantaloupe growers; that he came to California last April for the primary purpose of getting the growers in the Imperial Valley to do business with him, and to arrange a settlement with the assignors of the Kunihiro causes of action contained in the suits filed in the name of George S. Kunihiro against the distributors of cantaloupes in Southern California.

Affidavits signed by K. Tanigoshi, K. Tano, T. Saitow, N. Kida, T. Abe, I. Iizuki and S. Moriyama were read, charging that Byrnes was not here in a professional capacity at all, but for the purpose of boosting his business in Imperial county in relation to capturing the cantaloupe trade.

The point before the court, that has been taken under consideration, and that is of interest to attorneys, is whether an attorney can use his privilege of immunity from service by subpoena, in a case wherein he is a defendant, by alleging that in some other case, supposed to contain the same issues, he has been retained as an attorney of record.

WHERE IS CHARLOTTE CLEARY?

Relatives in San Antonio, Tex., have appealed to The Times for assistance in locating Miss Charlotte Cleary, 19 years old, last heard of as at the candy counter of a 5 and 10-cent store on South Broadway, this less than a year ago. The message which it is desired to reach her is that her mother, Mrs. Hannah Cleary is dead. Miss Cleary is to communicate with her family as soon as possible.

Mail Orders

The YALE---

A "Real" Boys' School Shoe

In Lace $3.50 | *In Button $4.00*

In patent leather or gun metal—lace or button—a comfort first shoe of ideal construction for the growing foot.

But one of the many numbers for boys. Our best buying efforts are directed to the purchase of boys' shoes — and painstaking car is given to the fitting of them.

Boys' and Youths' Shoes, $3, $3.50 and $4

Harris & Frank
437-441 South Spring St

Open Sat. Evening till 9.

Wireless and Telegraph Apparatus

We have some new and up-to-date wireless apparatus that has just come in. We are in shape to quote you on all styles of devices. Our stock of telegraph instruments is new and reasonably priced. A competent wireless operator in the store. Let him help solve your problems.

Established 1888
Western Wireless Electric Co.
The Electric Shop
Just around the corner from Third & Main

Have You Any Money

which you desire to transfer from distant points or send to foreign lands?

This Bank has special facilities for transferring money from other cities.

Our foreign exchange department will sell you exchange on any city in the world at current rates.

Inquire at Branch or Main Office about this feature of our Service.

SECURITY TRUST & SAVINGS BANK
The Oldest and Largest Savings Bank in the Southwest
Resources Over $43,000,000.00

SECURITY BUILDING, Fifth and Spring
EQUITABLE BRANCH, First and Spring

SECURITY NATIONAL BANK
Fourth and Broadway
(Owned by the stockholders of Security Trust & Savings Bank)
A Bank for Every Commercial Financial Need

—Home of Ostermoor Mattresses— —McCall Patterns—

Coulter Dry Goods Co.

FOUNDED in 1878

U. S. Postoffice Sub-Station. W. U. Telegraph Branch. American Express Branch.

Wonderfully Good Values in Suits at $25
Almost every conceivable style—plain or elaborate—is represented in these new suits; regular notched collars, and the new Russian styles with high neck, plain or fur trimmed, jackets with box or semi-fitted lines. In gabardines, broadcloths and poplins in black, navy, green, brown, and gray mixtures.

Warm Outing Flannel Night Gowns for 50c
These outing gowns we bought from a factory that manufactured them during the so-called "slack" season; prices were made us much under those we usually have to pay for equally good qualities, hence we can offer, right when you most begin to need them, fresh, perfect gowns at unusually low prices:
These at 50c are the regular 75c quality and the $1 grade is now.....75c
$1.50 gowns are now priced at.....$1.00
$1.75 gowns now $1.25

Camisoles with Short Sleeves 75c
Although that is not the price at which they were meant to sell—they are $1.25 values—made of Japanese silk in pink or white. Women find them indispensable with thin blouses. Another quality, regularly $1.75, is now marked at $1.25.
Camisoles of crepe de chine that were $3.50 and $5 are now $2.25 and.....$3.50

Chiffon Waist Slips $2.75
Made with low neck and long sleeves; were $3.50. Of Japanese silk at $2.

Infants' Hand-Made Slips, Special $1.00
Others at $1.25 and $1.50—special prices that cannot be duplicated elsewhere, in equally good qualities. Hand made dresses, with embroidered yokes, at $3.25, $3.50.

Special 50c Luncheon
WEDNESDAY
Chicken Gumbo, Creole
Fried Sand Dabs, Tartare Sauce
or
Broiled Lamb Cutlets with Bacon
French Fried Potatoes
Beet Salad
Fresh Peach Tartlette, Whipped Cream
Demi Tasse
(Cafe; Fourth Floor)

Hand-made Skirts—Princess style, at $1.25, $2, $3.00.

All Lawn Bonnets—from $1.25 to $3.50, have been reduced .....¼

Gertrude Flannel Skirts, that sell regularly for $2, have been reduced a fourth, or, now $1.50

All Trimmed Toilet Baskets—have been reduced ...¼

New Table Linen, Remarkably Good, at, yard $1.25
A 72-inch pure Irish table linen in pansy, coin dot, carnation, lilac and other handsome patterns; you should see it to appreciate its sterling quality.
Napkins—to match, dozen $3.50

New Fiber Silk Sweaters, with Sash $5.00
These handsome light weight sweaters come in blue, gold, green and rose.
Better garments in new fall styles at $10, $12.50 and $15. Pure silk sweaters in new styles and colors for fall, at $20 to $35.

New Blouses for Fall $3.95
$5, $6.50 and higher—they arrive by every express; in crepe de chine, Radium silk and laces; black lace waists with chiffon linings are very smart this season.

Die Stamping Done Free on Stationery Purchases of 50c
On one quire of paper or cards, costing fifty cents or over, we will die stamp your initials in irreproachable style. This offer does not include purchases of paper by the pound, nor will we die stamp stationery bought at special price sales.

50c Sanitary Skirt Protectors 25c
$1.50 Clothes Brushes with securely drawn bristles 95c
10c Hemmed Turkish Wash Cloths, 2 for 15c.
15c Guaranteed Tooth Brushes 5c
10c Wool Powder Puffs .....2 for 15c
50c Wizard Triangle Polish Mops.....25c
35c and 50c Nail Scrubs.....20c Three for 50c.
35c and 40c Whisk Brooms, superior quality 29c

A New Washable Georg ette Crepe, Only $1 Yard
Here is good news for women—a washable Georgette crepe, in light blue, medium blue, Copenhagen, olive green, cream, white, pink and coral—40 inches wide—a silk mixed material which we can sell for only, yard.....$1.00
(Wash Goods; Rear South Aisle)

New Devonshire Cloth, yard 25c
All plain colors, stripes and checks, in new effects, for school dresses; 32 inches wide.

New Ginghams, yard ..... 12½c, 15c and 25c
Plain colors, stripes, checks and plaids; the best-known brands.

New White Pique Skirting 50c
In three sizes of cords; extra heavy quality; 36 inches wide.

$1.50 Pure Thread Silk Hose $1.25
This line is to be closed out because we have not all sizes; in fact, only out sizes, and in white only—8½, 9½, 10 and 10½.

Gorgeous Fancy Ribbons Only, Yard 60c
Warp prints, stripes, plaids, Jacquards and plain moire and faille ribbons, ranging in widths from 5½ to 10 inches. Women use these ribbons for girdles, fancywork and similar purposes; their prices include many values up to $1.50 a yard.

Initial Handkerchiefs in Broken Lines 20c
Chosen from our lines of 25c and 35c grades, and reduced because we have not all letters—only these—B, C, D, F, G, I, K, L, N, P and T—in pure linen and Shamrock; various styles.

$22.50 Axminster 9x12 ft. Rugs $17.95
The standard medium priced rug—long, glossy pile woven closely, in Oriental colors and designs that are suitable for any room in the house.

$16 and $18 Tapestry Brussels Rugs—9x12 ft. size; all woven in one solid piece, without seams; for home or office use, special $12.85

Body Brussels Rugs—9x12, in the famous Whittall brand in many new color effects that are suitable for any room or office; the Peerless brand at.....$30

50c and 60c Bordered Scrim—in white and cream, with colored borders, suitable for any decoration, yard.....30c

15c and 18c Cretonnes—one lot in entirely new goods and new colors, special, yard 12c

$1.25 Inlaid Linoleum—made from linseed oil and ground cork, in solid colors that will not wear off; several blues and white in this lot, for bathrooms, yard $1

Lace Curtains—our entire line of Cluny, Irish Point, Lacet, Novelty Point, Voile, Marquisette and Nottinghams, reduced....25%

Sunfast Madras—in all colors; 45 and 50 inches wide; may be split in the center for side draperies; choice of our entire line of $1.25 and $1.35 goods, yard $1.00

Bissell Carpet Sweepers—the old reliable make; always satisfactory, here at $5.75 down to $2.50.

"No-Piece" Curtain Stretchers; adjustable and straight pins, priced at $1.50 and $2 each.

Coulter's—215-229 South Broadway—224-228 South Hill Street—Coulter's

Life's Gentler Side—Society, Music, Song and the Dance—The Theaters.

MOVEMENTS IN SOCIETY.

THIS WEEK is to register the high water mark for really brilliant entertainments to notable folk, for what with the presence of former occupants of the White House—the honorable former President, William Howard Taft, his charming wife and daughter, Miss Helen—in Los Angeles, what more could be desired for society's motif to do just as much feting as these eminent visitors have time to accept!

Then, too, the former President's brother, Henry W. Taft of New York City, with Mrs. Taft and their son, add materially to the situation, and Maj.-Gen. George W. Goethals, the "master builder" in truth, with his giant accomplishment of the Panama Canal, who is, by the way, a personal friend and warm admirer of Judge Taft, in our City of th Angels, simultaneously with the Tafts, all manner of plans are in evidence for their pleasure.

Maj.-Gen. Goethals absolutely refuses to be "lionized," as San Franciscans, who desired to make much of the famous engineer, found out during his recent visit. On the contrary, the Goethals found the greatest enjoyment in strolling about the Jewel City as inconspicuously as possible.

Their arrival among us, quite unannounced and found out by the merest chance, proves what they like best. But they are delightful people, and are to share with the eminent Taft visitors in many affairs.

Mrs. A. J. Scott has planned a luncheon for Mrs. Goethals to be given at the Beverly Hills Hotel on Saturday, when covers are to be laid for Mrs. Goethals, Mrs. Robert Wankowski, Mrs. George A. Brock, Mrs. William Mead, Mrs. Davis Horsley, Mrs. Nellie Shannon, Mrs. William Irving Hollingsworth, Mrs. R. F. Bledsoe, Mrs. William D. Stephens, Mrs. J. B. Lippincott, Mrs. William J. Hunsaker and the honoree.

While these ladies are lunching, the men are to attend a luncheon which the Chamber of Commerce has arranged for Maj.-Gen. Goethals.

The most elaborate function planned for the Tafts is, of course, the reception which Dr. and Mrs. W. A. Edwards are giving on Sunday afternoon between the hours of 4 and 6 o'clock, at their handsome West Adams street place—largely a garden party. Mrs. Edwards was formerly Miss Frances Taft, a sister of the former President and Henry W. Taft.

The Tafts are to be dinner guests tonight of Dr. and Mrs. Edwards—a most en famille affair, with no additional guests.

For Younger Set.

Honoring Miss Hazel Bliss of New York, Miss Conchita Sepulveda gave a merry dancing party at her home on Monmouth last night, to which thirty-five of the younger set were bidden.

Miss Sepulveda leaves this morning for New York, with Mr. and Mrs. William Randolph Hearst and Miss Bliss, to spend a month as their guest. She arrived but a few days ago from a six weeks' stay at San Simeon Beach and San Francisco, so plans for the event were most impromptu. Mrs. Ygnacio Sepulveda assisted her beautiful young daughter in dispensing hospitality. A colored orchestra was in attendance to furnish popular airs, and an elaborate colation was served.

—o—

Mrs. Goldsmith Hostess.

Auspicious among the pretty events of the social calendar was the tea of handsome appointments given by Mrs. Lillian Burkhart Goldsmith at her home on South Kingsley drive yesterday afternoon, to which were bidden many of the literary elite, who were privileged to meet Mrs. Mary Fels of Philadelphia and London and widow of the late economist-philanthropist, Joseph Fels.

The parlors were aglow with a wealth of marigolds arranged artistically in brass holders, and tea was served from an oval board covered with an imported cloth with filet insets and hand-embroidered, centered in a mass of gorgeous yellow blooms. Pouring were Mrs. Frank Garrett, Mrs. O. P. Clark and Mrs. J. Bert Stearns. The hostess' winsome daughter, Rosalie Faith, in a filmy frock of white organdie, and bebe blue ribbons, assisted.

Mrs. Fels was accompanied by John Willis Slaughter, Ph.D., of London (Eng.) University, and Prof. Earl Barnes of Philadelphia, whom she aptly styles her "lieutenants" in furthering the work of the single tax, to which her late husband was devoting his life, and which Mrs. Fels is furthering by disposing of her fortune on the basis of doubling all money paid into the land reform movement. The visitors talked of their work, and found much interest evidenced among Mrs. Goldsmith's guests.

Mrs. Fels left England last October, and has been in various parts of the United States in the interim.

She was extended a large reception at the Gamut Club last night, when Mrs. Jules Kaufman, assisted by Mrs. S. Hecht, Mrs. Berthold Baruch, Mrs. Benjamin Goldman, Mrs. G. Marshutz, Mrs. Karl Stern and Mrs. Isadore Myers received several hundred guests.

Mrs. Fels will be in the city until Friday, when she goes to San Bernardino and Riverside. She is being kept busy in the many affairs planned in her honor, together with her lecture engagements.

—o—

Visiting Her Mother.

From the East has arrived Mrs. T. A. McKenzie, who is visiting her mother, Mrs. E. Adascal of No. 523 Commonwealth avenue, and where many friends are extending to her a warm welcome.

—o—

Los Angeles Girl Feted.

Miss Esther Weissert, popular Los Angeles young lady, who has been enjoying a summer visit with San Francisco friends, was recently entertained by Capt. E. J. and Mrs. Carpenter at Old Faithful Inn, together with other guests. The Carpenters reside in the North.

—o—

The Miles Entertained.

Mr. and Mrs. Joseph Harvey Miles of No. 43 Westmoreland place, who with their daughters went to San Francisco several weeks ago to see the Jewel City and visit friends, were members of a box party in the colonial ballroom of the St. Francis given by Mrs. Marie S. De Loiselle Wyse last week. No lesser artist than Mme. Forest furnished the chief entertainment in a presentation of "Costume Songs."

—o—

Fraternity to Meet.

Epsilon Gamma chapter of the Phi Sigma Chi fraternity will hold its first meeting of the season 1915-16 in parlor "F" of the Alexandria tonight. The election of officers for the ensuing year will occur, after which a smoker and general good time will follow. All visiting "Phi Sigs" are cordially invited to attend.

—o—

Back From Trip.

Mrs. John J. Abramson arrived yesterday from a trip to the East and San Francisco, having been absent for several weeks on pleasure bent.

—o—

Red Cross Benefit.

Mrs. Irving E. Ingraham's beautiful home on West Adams and Western avenue, will be given over to the ladies of the German-Austro-Hungarian Relief Society on Saturday afternoon, at 2:30. Auction bridge and five hundred will be played, and a musical programme by Miss Margaret Goetz and Mrs. Cornelia Rider-Possart will be given indoors.

—o—

At Lake Tahoe.

Scores of people from Southern California are either at Lake Tahoe or have just returned, for the alluring resort is so convenient to the exposition city that most of the visitors go on for a few days before returning home. Registering lately at the Tahoe Tavern have been: Mrs. A. G. Wells, Mr. and Mrs. G. G. Torosian, Miss Effie M. Bailey, D. L. Jones, Miss Edith M. Short, Miss Gertrude Dunlap, Mr. and Mrs. L. L. Vogel, Mr. and Mrs. F. L. Hughes, Miss Nan Hughes, Mr. and Mrs. William J. Rabe and two children, Mrs. L. M. Davies, Miss H. A. Davies, Mrs. Burns, Miss Clara Zager, Mr. and Mrs. W. N. Tiffany, Mrs. L. A. Langton, Miss Clara Ornbaum, Miss Katheleen Arthur, T. M. Curtis, W. M. Tallent, G. V. Lambie, Miss Ermine Stephens, Miss Irene Stephens, Mr. and Mrs. F. W. Siegel, Winifred Millispaugh, E. B. Thayer, Mr. and Mrs. A. J. Sherer, C. A. Conklin, J. F. Haxson, S. A. Sherer, Mr. and Mrs. J. G. Bullock, misses Helen and Marg Bullock, Miss Hurd M. White, Mr. and Mrs. J. P. Chandler, Mr. and Mrs. Raymond Stephens, Mrs. J. A. Starr, Mrs. Phillip Eorve, Victor Forve, Misses Mary and Louise Forve, Mr. and Mrs. N. S. Sterry, Thomas B. Brown, R. G. Crews, B. C. Corbett, C. N. Hewitt, F. Baldwin, Mr. and Mrs. H. G. Salisbury, Thomas MacRae, Mr. and Mrs. F. A. Jeffers, Miss Jeffers, all of Los Angeles; Mr. and Mrs. G. W. James, Miss E. E. Farnsworth, Mr. and Mrs. J. E. Mead, Mr. and Mrs. W. D. Crocker, Mrs. Perkins and son, Miss A. M. Leavitt, Mrs. O. H. Reigard, Miss Laura C. George, Miss Anna B. Grant, Mrs. L. A. Hills, Miss A. P. Hills, Miss Wilshire, Mr. and Mrs. G. H. Freeman, H. Grimshaw, all of Pasadena; Mr. and Mrs. A. G. Hubbard, Miss Mable Hubbard, H. L. Hubbard, Miss Elizabeth Howland, Miss A. M. Bangs, all of Redlands; G. W. Emerson, Venice; Mr. and Mrs. E. H. Richardson, Miss Ardis Richardson, Miss Marg Swan, Mr. and Mrs. H. E. Swan, Ontario; Miss Sarah Kirby, C. F. Marcy, Riverside; Mr. and Mrs. W. E. Winslow, Santa Ana; C. A. Kenyon, Dr. and Mrs. S. W. Clapp, Pomona; Mr. and Mrs. L. B. Seymour, South Pasadena.

Types — By Sara Moore.

Two girls leaned breathlessly over the balustrade watching a couple on the terrace below. The spectacle was not edifying, but from an educational point of view the young watchers considered it unequaled.

One of their friends, noted for her charm, was engaged in the somewhat questionable but thoroughly engaging art of tying a young man's affections into hard and fast knots. The two above were interested in observing the rules of coquetry by which the fashionable siren accomplished her end.

"I never in all my life," gasped one, but the other hastily stifled the exclamation with a firm palm.

When they looked again they saw only the finale of the comedy. The pretty flirt, after arousing the fervor of her companion by every art known to woman—had let her perfumed veil blow seductively across his face. In another instant she had repulsed his quick effort to embrace her. With a cleverness that might be envied by an older beauty, and which the watchers wrongly credited to practice when it was really inborn genius, put the apologetic, half-cynical, but entirely be-dazzled young man back in his proper place—a state of uncertainty.

"It is all," mused one of the girls later, "in the way you look at flirting!"

"And in the daring," nodded the other.

"If one had the nerve—to sort of ——"

"Experiment? Oh, wouldn't it be fun—if we compared notes?"

* * * * * * *

About two weeks after the cousin of the blond eavesdropper let her finish a good cry on the shoulder of his best tennis jacket. A very furious young gentleman who had recently parted from her hastily, sought the seclusion of the club buffet, where he was trying to drown his disgust with high balls.

"Darn all girls," was his only remark between drinks.

After the girl had gained self-control somewhat, she looked at the red palm of her hand, still stinging with the force of a good old-fashioned slap impulse.

"You see," explained her cousin painfully, "it isn't exactly your fault. But you'd no business starting things."

Then he added philosophically:

"It isn't wicked, but it all depends. Some girls can do fool things and get away with 'em. But an honest-to-goodness, sensible girl who never does but one silly stunt is sure to get in wrong and be sorry for it."

"The fact is, she hadn't the technique. It's all in knowing how."

A good little girl.

OPEN SEASON FOR AUTO STEALING.

MANY COMPLAINTS OF MISSING CARS POUR INTO THE POLICE STATION.

Last night must have marked an "open season" for thefts of auto cars. Almost constantly telephone calls on the police station were made to report missing cars. Seven persons during the time between dark and midnight telephoned to the Central Station about their losses.

The first of this list was H. B. Harlor. He telephoned from his home in Ontario to report that his machine had been taken from near his house, and he asked the police of Los Angeles to be on the lookout for it.

W. J. Pearson, who has offices in the Haas Building, arrived at the station about five minutes after the call from Ontario and he reported his Oldsmobile had been stolen from Sixth street and Broadway. He had just had the car worked over and this was its first day out of the shops.

Next came a report from E. L. Menier of No. 3113 South Grand avenue that his car had been taken from in front of his house while he was at supper. Then came a long-distance call from Edward Collins of San Pedro, telling of the loss of his auto while he was seeing some friends off on the steamer. He stated the car was taken from Fifth street, San Pedro.

After that came a report of a missing Ford, W. B. Tavermer of No. 2360 West Thirty-first street being the owner. It was taken from Fifth and Hill streets while Mr. Tavermer was attending a picture show. S. C. Cate reported that his Ford was also missing from his home.

The list was completed when A. Noyes of No. 1209 Girard street reported the loss of his car, but later a patrolman found it in the downtown district, where it had been abandoned by some "joyriders."

JITNEY BUS VICTIM.

Aged Man is Run Down While Going from Street Car to Sidewalk. It Painfully Injured.

Struck down by a jitney bus as he stepped from a street car near the intersection of Thirty-second and Main streets early last night, Dorr Husk, 60 years of age, was painfully injured. He was taken to the Receiving Hospital for treatment.

Mr. Husk says he had just stepped from the street car and was making his way to the curb when he was struck by a machine, driven by H. J. Whitley of No. 240 East Twenty-first street. His right shoulder blade was broken. After being treated he was removed to his home at No. 338 West Twenty-second street.

The driver of the automobile told the police that the aged man became confused when he stepped from the car and walked in front of his machine. No arrests were made by the police.

AFTER DEPUTY'S GOAT.

[BY DIRECT WIRE—EXCLUSIVE DISPATCH.]

SAN BERNARDINO, Sept. 14.—The goat of a deputy sheriff is at stake in a row which is said to be on between Sheriff McMinn and Deputy Sheriff McCarty. Today the Sheriff demanded the removal of Mr. McCarty on the grounds of insubordination, filing his complaint against his deputy with the Board of Supervisors. It is understood the real cause of the break between the officers, among other things, is the alleged departure of Mr. McCarty on his vacation without securing permission from Mr. McMinn. Mr. McCarty served as bailiff in the courts here. Formerly he was a prominent race horse man. He is a brother of the late "White Hat" McCarty of San Francisco.

SURVEYOR'S CAR STOLEN.

[LOCAL CORRESPONDENCE.]

LOS ANGELES HARBOR, Sept. 14.—The automobile of E. Z. Collings, chief of the surveying corps of the harbor department, was stolen today. He left the machine on the wharf at the foot of Fifth street when he boarded a launch to his work in the inner harbor. When he returned the machine was gone. It bore the number 101053.

OLD SAN GABRIEL READY FOR FETE.

GAY CELEBRATION OF DAWNING OF NEW ERA WILL BE ON TONIGHT.

[LOCAL CORRESPONDENCE.]

SAN GABRIEL, Sept. 14.—At dusk tomorrow evening La Fiesta San Gabriel will attract hosts of visitors and tourists to the old Latin quarter in the eastern part of the city.

The celebration, which has been arranged to mark the lighting of the streets for the first time in the history of the old town, and jointly with it, Mexican Independence Day, is the most elaborately arranged pageant which has ever been planned for the city since the early days of historic splendor. Street dancing in brilliant costumes will delight the visitors who are expected, and at 11 o'clock the Declaration of Mexican Independence will be read by Senor Alfred Fuentes. Later, Spanish songs and dances will be given, to be followed by amusements which are to be continued throughout the night.

Thursday morning at 10 o'clock festivities will be resumed and continued during the day. A bullfight is one of the events scheduled for Thursday afternoon and the festivities will be continued all that night.

Tangled Skein.

NEW PHASES IN OIL LITIGATION.

FAMOUS KERN COUNTY CASES HAVE HEARING.

Court Assents to Agreement for Handling Product from Lands Now in Dispute, and Indicates that if Companies are Trespassers Government Ought to Pay Costs.

Appropriate would have been the designation of "Oil Day" for yesterday in Judge Bledsoe's court. New phases were shown in the kaleidoscopic picture of varied litigation concerning the rich oil fields of Kern county, with the government on the one side and the oil companies operating in that district on the other side.

When in San Francisco some time ago, Judge Bledsoe made an order authorizing the receiver, Howard M. Payne, to take possession of the great bulk of the oil belonging to the General Petroleum Company, and it was to secure some modification of this order that the hearing yesterday pertained. A. L. Weil, an attorney of San Francisco, contended that to carry out the order would mean a destruction of the business of the General Petroleum Company with the General Pipe Line Company, which conducts petroleum from the Kern county field to Vernon, thence to the Los Angeles Harbor.

The General Pipe Line Company, under contract, delivers to the Santa Fe Railroad and the Pacific Coast Steamship Company docks here the oil produced by the General Petroleum Company and the oil purchased by that company from the Spreckels Oil Company and the Mariposa Star Oil Company. It was alleged that the order of the court might disturb these contract relations.

Receiver Payne testified that he had discovered that the General Petroleum Company and the Maricopa Star Oil Company, which sold its product to the General Petroleum Company, had entered into an agreement, in anticipation of the appointment of a receiver, whereby the payments to the Maricopa Oil Company were expedited, showing where $8900 changed hands in this manner. It was one of the contentions of the government that the Maricopa Star Oil Company was insolvent and that it realized unless payments were hurried the proceeds of the sale of oil would be tied up in the hands of the receiver.

E. J. Justice, special assistant to Atty.-Gen. Gregory, also asserted that the General Petroleum Company was insolvent. This was vigorously denied by Attorney Weil, who said the company owned no man on the outside a dollar that it could not pay, and there was no doubt about the ability of the government to realize upon any judgment that might be secured on the final hearing of the case. He estimated its assets at $15,000,000. He was willing to sequester 87,000 barrels of the oil on hand, for the benefit of the government, but did not think that 1,300,000 barrels of oil should be tied up in the hands of the receiver. He argued that to do so, would be to put the General Petroleum Company out of business. It was the view of the government that as the General Petroleum Company had mixed oil secured from land really belonging to the government with that purchased from outside parties, that the entire amount ought to be held for the benefit of the government.

At the conclusion of the hearing the following agreement was entered into, with the assent of the court, the government objecting:

The General Petroleum Company agrees that it will make no claims that oil placed in the tanks or pipe lines of the General Petroleum Company or the General Pipe Line Company after September 7 shall occupy any status different from that placed in such tanks or pipe lines heretofore.

The General Petroleum Company is enjoined from permitting the oil in such tanks or pipe lines to fall below the amount sufficient to satisfy the government's claim of 1,254,110.08 barrels.

The General Petroleum Company shall cause to be furnished to H. M. Payne, receiver, a daily statement showing the amount of oil under control in the pipe lines and storage tanks of the General Petroleum Company or the General Pipe Line Company affected by this litigation.

The General Petroleum Company agrees to use its efforts to secure from the trustee, the Mercantile Trust Company of San Francisco, an agreement that at least five days' notice will be given of any intention to proceed to foreclose the trust deed or take possession of any property of the General Petroleum Company under the terms of the trust deed; and if the stipulation of the trustee is not given in five days the court reserves the right to modify this order.

The matter of appointing a receiver for the three-quarter sections of land, in Kern county, involved in the actions brought by the government against the Brookshire Oil Company and a number of other defendants, including the Standard Oil Company, went over by stipulation.

Another question of importance determined yesterday by Judge Bledsoe was the liability of the government for expenses incurred in pumping and caring for oil before the property was taken possession of by the receiver appointed by the court.

The issue arose in the case of the government against the National Pacific Oil Company, and while Judge Bledsoe in making an order allowing the payment of certain expenses declared that it should not be taken as a precedent, the court found that in this particular case the equities were with the oil company. The bills amounted to about $2000, and that allowed was $1,509.84.

W. C. Shelton of San Francisco, in behalf of the defendant company, made the statement that the stockholders of the National Petroleum Company had assessed them last April $24,000, and that none of this had been used to pay the overhead charge of operation. He admitted an extravagant management of the property. Fifty-seven thousand barrels of oil were in the hands of the receiver, Howard Payne of San Francisco, and of this amount 30,000 had been pumped before the present receiver took charge of the property. The cost of production was about 25 cents per barrel, or $15000 in all, but the company was only asking $12,000.

E. J. Justice, special assistant to Atty.-Gen. Gregory, opposed the payment of these bills, claiming that the courts had found the company guilty of trespassers on the oil land and had no rights of any sort; therefore all the barrels of oil had been disposed of by the company which the government could not trace, and in addition it had been estimated that it would require a large expenditure of $17,000 to remove the water out of the oil sands. The receiver should not take the money in hands to pay the bills of the operating company, he argued. Attorney Shelton thought the consent of the stockholders ought to have some weight in the matter.

Judge Bledsoe said that if the company is a trespasser, the oil belongs to the government, but in the matter of good conscience the government ought not to object to pay for the reasonable cost of the production. He said he proposes that his judgment in any instance should serve as a precedent in all of the oil cases would be determined as the facts warranted, but there would be no hard and fast rule laid down by the court.

Receiver Payne was allowed the cost of operating the property of the company and he stated that this was about $1200 a month, which from January 1 to July 1, 1915, the cost of operation by the corporation was about $2500 a month. The land in question is located on the famous section 36 in the heart of the Kern oil field.

STREET-CAR HOLD-UP.

Masked Man Secures Fifteen Dollars from Conductor on Hollywood Heights Run.

Shortly before last midnight a masked man held up Motorman [illegible] Pullin and Conductor C. H. [illegible] of the Athens-on-the-Hill car on the Vermont Heights route of the Los Angeles Railway Company and secured $15 from the conductor, nothing from the motorman, and then backed away and disappeared in the darkness.

The bandit had a white cloth pulled over his head, with holes for the eyes. The crime was reported in to the city as soon as the car appeared. The flying squadron went out from Central Police Station, but nothing was discovered of the [illegible]

Theatres—Amusements—Entertainments

PALACE OF PICTURES— Bdwy. near 7th. Presenting V-L-S-E "Big Four of Picturedom" programme.
THIRD BLUE RIBBON VITAGRAPH FEATURE DRAMA
"The Wheels of Justice"
A MODERN DRAMA OF SIN AND SOCIETY.

TALLY'S BROADWAY THEATER— 833 S. Bdwy.
MARY PICKFORD
AS "ESMERALDA."
NEXT WEEK BLANCHE SWEET

PANTAGES Vaudeville— Shows 2:30, 7:10, 9:00. 10c—20c—30c
Josie Flynn's Minstrel Maids — Julietta Dika
Klein's Lusitania—Silber & North, the bashful man and the Maid—Rice & Francis in Musical Comedy—Rio & Norman, acrobats—Italian Military Pictures

ORPHEUM—The Only High Class Vaudeville Circuit
Every Night at 8, 10-25-50-75c; boxes $1. Mats. at 2 DAILY, 10-25-50c; boxes 75c. Except Saturday and Holiday Matinees.
THOMAS EGAN, Greatest Irish Tenor; J. C. NUGENT & CO., "The Squarer;" HAN PING CHIEN, "Pekin Mysteries;" REX COMEDY CIRCUS, Trained Animals; ALLMAN & DODY, "Reincarnation;" KINGSTON & EBNER, "Vaudeville Flirtation;" CARLISLE & ROMER, "Song at Twilight."
Last Week, MISS JOAN SAWYER, Queen of Modern Dance.
Orchestra Concerts, 2 and 8 p.m. Pathe Twice a Week News Views.
SEATS NOW ON SALE. MRS. LESLIE CARTER IN "ZAZA" NEXT WEEK.

TRINITY AUDITORIUM— Grand Ave., near 9th
FRIDAY EVENING, SEPT. 17.
L. E. BEHYMER PRESENTS
MELBA
"Most Famous Coloratura Soprano of the Age."
PRICES: $1.00, $1.50, $2.00 and $2.50.

MAJESTIC THEATER— BROADWAY, NEAR NINTH. 10-15-25c
"The Commuters" IRENE PENWICK & CHARLES JUDELS
Five Reels—Sixty Minutes—Rip Roaring Hilarity. "TRAITORS TO THEIR KING," A 4-reel French Tragedy in Colors. Pathe News. Majestic Symphony Orchestra. Eminent Soloists. DAILY BARGAIN MATINEE, 11 to 5. ANY SEAT TEN CENTS.
NEXT WEEK Francis X. Bushman in "The Silent Voice"

CLUNE'S BROADWAY THEATER—528 S. Bdwy.
ONE WEEK STARTING MONDAY
CHARLOTTE WALKER
THE NOTED DRAMATIC STAR OF BEAUTY IN
"OUT OF DARKNESS"
AN EXTRAORDINARY PRODUCTION
NEXT WEEK—CYRIL MAUDE IN "PEER GYNT."

REPUBLIC— Bert Levey's Theater Main, between Third and Fourth. Continuous, 1 p.m. to 11 p.m.
10c VICTOR NIBLO AND HIS TALKING BIRDS and a great vaudeville bill and IRENE PENWICK in "The Woman Next Door." 10c
Direct from Empress Theater, San Francisco.

ALHAMBRA THEATER— 731 South Hill St.
EDGAR SELWYN in "THE ARAB"
In Addition "NEAL OF THE NAVY"

"STRANGEST Sight in the World." A whole colony of giant-plumed ostriches that never cease to be amusing—450 of 'em. Watch them swallow whole oranges. See the exciting exhibition driving of the ostriches daily. Children love to come. Take South Pasadena cars on Main street. Round trip, including admission. Tickets on sale at P.E. Depot or Cawston downstown store, 728 Broadway
South Pasadena CAWSTON OSTRICH FARM 25 Cts.

WOODLEY THEATER— BROADWAY NEAR NINTH STREET. SHOWS AT 11, 12:30, 2, 3:30, 5, 6:30, 8, 9:30
HOBART BOSWORTH, JANE NOVAK AND HOBART HENLEY IN
"A LITTLE BROTHER OF THE RICH"

THE MISSION PLAY—
Every afternoon, 2:30—Every evening, except Sunday evening, 8:15—San Gabriel Mission. Secure seats city box office, Pacific Electric Station, Sixth and Main Sts. Telephones: Broadway 6378 and F1339.

SCHOOL TO WIN HIGHEST AWARD.

JUDGES DECIDE BUILDING AND GROUNDS AT WHITTIER EXCEL ALL.

[LOCAL CORRESPONDENCE.]

WHITTIER, Sept. 14.—Unofficial announcement was made today that the grand prize offered by the 1915 General Committee for the most beautiful school and grounds in the county will be awarded the East Whittier school. It is also said the institution is to win the $400 prize for its class. The formal awards will be made next month.

Theatres—Amusements—Entertainments

BURBANK THEATER—TONIGHT—Mat. Tom
FAREWELL OF
Marjorie Rambeau
IN
"Sadie Love"
Avery Hopwood's Fascinating Farce.
This is your last chance to see Marjorie Rambeau at the Burbank. At the close of the engagement of "SADIE LOVE" she leaves direct for New York where she will appear in the same role on Broadway—See Her Now.
You Pay 25c, 50, 75c to see "Sadie Love" Now
Next time you see it you will pay $2 per seat.
From Main street, Los Angeles, to Broadway, New York, direct.

MOROSCO THEATER— GOOD-BY WEEK.
SO LONG LETTY
2½ HOURS OF JOY
With CHARLOTTE GREENWOOD and SYDNEY GRANT and CAST OF STAR PRICES—NIGHTS 25c, 50c, 75c. MATS.—25c, 50c.
Cast Includes Walter Catlett, May Boley, Percy Bronson and Willie Howard and Wm. Rock.
BEGINNING NEXT SUNDAY EVE
BLANCHE RING
In "NOBODY HOME"
BY GUY BOLTON AND PAUL RUBENS—MUSIC BY JEROME KERN
The great cast includes Charles Winninger and a big cast of favorites.

CLUNE'S— THEATER BEAUTIFUL
AUDITORIUM
Twenty-Second and Positively Last Big Week Now Playing
D. W. Griffith's Startling Picture
THE CLANSMAN
or "THE BIRTH OF A NATION"
Adapted from Thos. Dixon's, Jr.'s, Famous Novel
Every Seat Reserved. PRICES: Nights, 25-50-75c. Matinees, 25-50c.
NEXT WEEK KLEINE-CINES ROMAN PRODUCTION OF "QUO VADIS" In Ten Sections. The Original and Only Authentic Reproduction—Made in Italy

HIPPODROME— Main between 3rd and 4th. Mats. Daily, 2:30. Nights, 6:45, 9:00
Ten Feature Vaudeville Including THE 6 ABDALLAHS 10c

MILLER'S— Junction of Spring and Main at Ninth. DOROTHY BERNARD AND BETTY HARTE in "The Song of Hate"
LATEST PATHE WEEKLY. Shows at 11, 12:45, 2:30, 4:15, 6:00, 7:45, 9:30

IN THE FIELD OF SPORTS

The Los Angeles Times

LXIV.TH YEAR. WEDNESDAY MORNING, SEPTEMBER 15, 1915. 4 PAGES. PART II.

JAWN M'GRAW IS APPROACHED BY FEDERALS.

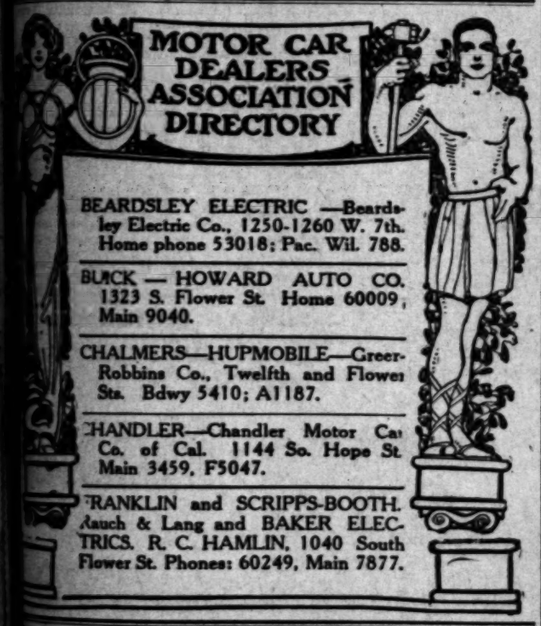

Ford
SOLD ON TIME PAYMENTS
Touring Car $440, Runabout $390, Town Car $640.
F. O. B. Detroit.
Phone 10437 or Broadway 5062 for Particulars.
THE PACIFIC KISSELKAR BRANCH
LIMITED AGENT FOR LOS ANGELES.
1001-1009 South Olive Street.

Sold only through sleeper service between the San Diego and San Francisco Expositions is via the Santa Fe.

The Saint

A train of superior equipment and refined service.

Leaves here every day at 5 p.m.

San Francisco
Oakland and Berkeley

$18.75 for the round trip

On Sale Sept. 16, 17, 18, 24, 25—limit 15 days.

Santa Fe City Office, 334 So. Spring St. Phone any time day or night—60941—Main 738.
Santa Fe Station, A5130—Main 8225

For Quality, Service and Reliability, order from the
CRESCENT WINE CO.
430 West Seventh Street. Telephone Main 95; F1256.

10 Watches
Montgomery Bros., Jewelers.
4th and Broadway.

Pretty Poor.

RAGGED GAME WON BY BEES.

Angels Boot Ball and Pull Wrong Plays.

Dillon Gets Desperate and Uses Many Heavers.

Billy Phyle Gets Hit in the Eye with Bat.

BY HARRY A. WILLIAMS.

Between war, pestilence and bum ball games the common people seem to be up against it. What is needed is not regulation of hours, wages and the price of food, but a law making it a capital crime for two ball teams to stage such a rotten exhibition as that which was inflicted on a defenseless community yesterday. Then, and not until then, will we see a ray of hope for the struggling masses.

HORROR-STRICKEN.

Salt Lake won, 10 to 3, while the vast crowd sat transfixed with horror for two hours and twenty-three minutes. Some of the bugs might have left sooner, but after being transfixed with horror for the first hour, they were sort of petrified and couldn't move.

While the Bees won, they were not entirely responsible. They were merely accomplices in the crime, or accessories to the fact, or whatever is the legal term befitting the outrage.

HEAVY STICKERS.

Blankenship's biffers slapped the pill thirteen ways from the front porch, while pa's athletes dug up everything that they had learned on the corner lots. It was a dull inning that didn't contain a bad play of the hand, head or foot. The bungle column shows five errors, but that doesn't tell half the story.

There are certain plays which cannot be told in the error column. They can be properly depicted only by the use of profane language. Horrors of this kind are expected in the spring before the athletes are thoroughly fumigated, but they have no proper place in sanitary September.

WEAK HITS.

Five pale hits were all that the Angels could secure off the combined delivery of Hunky Hall and Paul Fittery.

BAD BUNNY.

This was the first time that Bunny Brief had been seen here wearing a stinger. Bunny was as bad as he had been depicted, drawing two singles, a double and two passes in five visits to the platter. Joe Gedeon also definitely aligned himself with the forces o fevile, tearing off a single and a triple.

The game was not without its touch of pathos, Billy Orr hitting Billy Phyle in the eye with his bat in the fifth. Phyle came here only yesterday morning, and was unprepared for such treatment so soon after arrival. Phyle worked with Brashear, Finney having gone north. It is believed that Ed was called to the offices of the league to explain why he forgot to take his cap to Sunday morning's game and had to borrow one from a peanut butcher. It may be that the peanut butcher put in a complaint.

THE SITUATION.

Anyway, Finney wasn't here, and as a result Phyle was standing just back of the plate in the fifth with Orr at bat when Brief stole home. In stepping back so as not to gum up the play, Orr inadvertently stuck the rough end of his bat into one of Phyle's lamps. Phyle was plainly in pain, and after sympathizing friends had removed the bat from his eye he was taken to the clubhouse.

After the eye had been thoroughly swabbed out the club physician took a garden hose and played a strong stream of water on the eye ball. Two innings later Billy was back on the job, his eye slightly inflamed, but entirely free from gravel and splinters.

LOGGY.

The Angels looked a little loggy at the start, Zeb booting the first chance, a grounder by Quinlan. No harm came of it, as Long Tom later picked Bobby off second.

Things looked bright when the Angels picked up two in the first, but this condition lasted only four innings. Maggert singled. Truck Hannah tried to pick up McMullen's bunt and couldn't. Ellis bunted to Brief, and the bases were full when nobody covered first. Mag scored on Koerner's sacrifice fly, the other runners advancing. Buemiller drove to Orr, and Mac was nailed at the plate. Rube counted on a double steal,

(Continued on Second Page.)

CRITICS SAY ARMSTRONG IS A STEADY FIGHTER AND REAL GOLF STUDENT, BUT LIMITED IN HIS STROKES.

BY ALMA WHITAKER.

E. S. ARMSTRONG of Southern California has been the superlative hero of the Del Monte golf tournament, which carries the Coast laurels. A hero is one who does his best. No man can do more. For days now we have heard nothing but eulogies of Scotty Armstrong. An interview seemed to be in order, but the hero dodged it with dextrous and becoming modesty. For he is a man of deeds, not words.

But why not interview a series of stars on Armstrong? Of course. Everyone was charmed, including said hero, who felt it would be useful to know what they really thought about him.

A FIGHTER.

First, being the wrong sex, we took our courage in both hands and accosted Harry B. K. Davis, deposed champion and winner of the Panama-Pacific event, beating Schmidt in the finals.

"More a fighter than a golfer, perhaps," smiled Davis. "Always a hard man to beat. He has made a serious study of the game, no man more so, but he has not mastered all the possibilities of the technique by any means. But he has a perfect golfing disposition. Like Travers, who can beat Chick Evans largely on his amiably imperturbable disposition, without having the command of half the shots Evans has. A thoroughly good sport, Armstrong. But not, I should judge, an international champion."

STEADY.

J. F. Riley, professional of Inglewood, however, does not concede Armstrong any limitations. "He is one of our steadiest players who is improving right along. If he is ambitious there is no limit to his chances. He is playing better now than ever before and there is certainly a future for him if he wants it."

Dr. Eaves, whom the hero defeated in the semifinals, was chiefly impressed with the Armstrong goodfellowship. "A thorough gentleman," he said, "and a genuinely sympathetic opponent. Praises good shots heartily, concedes hard luck nobly—and means it. Never enjoyed playing with anyone so much before. A fine golfer with the best disposition I ever encountered."

A CURLY WOLF.

Whereupon Dr. Dudley Fulton, who was assisting in this interview, remarked that Armstrong was a "curly wolf," which anyone knows is a regular fellow.

A. A. French, to whom Armstrong is an inevitable bugbear, to meet Armstrong in any tournament presaging his immediate doom, said he was overwhelmed with the hero's tenacity. "Plays the most tenacious game. Never lets up. Holes up or holes down, makes no difference; he keeps right along and is much more likely to snatch a victory from imminent defeat than any player I know. I don't like his form, and his shots are limited, but that doesn't qualify his ability in any way. A lion heart, is Scotty."

ECONOMICAL.

Vincent Whitney, new president of the State Golf Association, succeeding Armstrong, "the great little giant" of popular fame, declares Armstrong to be the best sport and the hardest worker among Coast golfers. "He may have a limited game, but he manages to get more out of it than a far more versatile exponent," he grinned. "Nothing of your wealthy squanderer about Armstrong when it comes to golf. Harbors his resources, does Scotty, and makes every shot he does possess talk. The commendable husbandman of biblical fame who increaseth and multiplieth his talents."

Louis Berrien, observant professional, who knew Armstrong's game both at Salt Lake and Pasadena, says: "Yes, his shots are limited, but he makes the very most of them. Never wastes an opportunity. Wins on his steadiness and consistency. Brilliant shots are rare with him, but he can beat many a more brilliant player from sheer stability."

UPPISH CRITIC.

Heiny Schmidt, notwithstanding he carried off two cups and a medal—qualifying, runner-up and State medal—felt crestfallen and depressed. "I lost both on my physical and mental state against Armstrong in the finals. The tee shots require good physical conditions, and the greens call for calm mental conditions. I was not in a condition to play. Armstrong is a good opponent, but I ought to have been able to beat him easily if I had felt right. I beat Neville in the first round, and he is a much better player than Armstrong."

Neville, it will be remembered, was instrumental in bringing Heiny Schmidt to San Francisco and planting him in Standard Oil.

Jack Neville himself, 1913 champion and destined by many to become national champion at no distant date, says: "Scotty's presence in a tournament is an inspiration toward keen competition and good sportsmanship"—and, indeed, it is generally conceded that as a competitor he has no equal.

SOME THOUGHT.

Perhaps the opinion of young Jack Braly, who is one of the most observant golf fans it has been my privilege to meet, notwithstanding his 11 years, is the most interesting.

"I think Mr. Armstrong is quite as good a golfer as Mr. Neville or Mr. Davis. But at present he is experimenting with all sorts of clubs and weights. He has not a club in his bag that has not been tinkered with—lead added there, holes bored here, and so on. His aluminum putter, for instance, has been shaved off to half its depth, and several of his wooden clubs have great holes in the back and extra lead weighted in a different position. When he has settled down to a satisfactory set of clubs that he likes he will beat everybody. When he has made a poor shot with a club at a cetrain hole he will experiment with another at that hole next time. He does not seem to have the supreme confidence in his clubs that Neville or Davis has. But he is studying them all the time."

And it is true that Armstrong's clubs are the oddest-looking set of tools, often positively blobby looking. Jack gave me the impression that he would like to see Armstrong think less of the club and more of the way to handle it. He has supreme faith in his ability if he will but concentrate upon it. Jack is no mean critic—he can imitate any of the swings of the star players with quickly-recognized accuracy. He plays the best game for his size of any boy we have heard of, and goes around in about 90. His immediate ambition is to beat Uncle Jack Jevne, but it won't be long before he has far surpassed that goal.

Joseph E. Widener of Philadelphia has donated a gold challenge cup, valued at $1000, which will be awarded the two best hunters which are the bona fide property of one stable, exhibited at the Bryn Mawr, Pa., horse show which begins September 27 and will last all week.

Snappy.

SINGLE G. HAS EASY VICTORY.

STRAIGHT HEATS FEATURE OF GRAND CIRCUIT.

No Races go Beyond Regular Limit—Carpenter Drives Almah to Win in Trot—Messina Springs Handicap for Two-year-olds by Sunloch—Revelry Runs Part.

[BY A. P. NIGHT WIRE.]

SYRACUSE (N. Y.) Sept. 14.—Straight heat victories ruled at the Grand Circuit meeting this afternoon, not a race going beyond the regular limit. Single G. scored an easy triumph in the Onondaga 2:07 pace, over four other starters.

Carpenter drove Almah to victory in the 2:19 trot against eleven other starters. Cora Worthy gave Almah a stern chase in the first two heats, but fell short on each occasion coming down the home stretch. Cox won handily in the 2:05 trot, piloting Margaret Druien across the line to win easily with Joan close up, Rythmell never being a contender.

The Messina Springs sweepstakes for 2-year-old trotters was won by Sunloch. Revelry finished ahead of the field in the final heat, but the judges ruled against him on the ground that he ran part of the distance. The three-year-old division event was completed by Eudora Spier, capably handled by Ernest White.

Summary:

Messina Springs Driving Club sweepstakes for two-year-old trotters, 2 in 3, purse $1200 (first heat Monday.)

Sunloch, b.c., Sahib-Miss Sahoma (Jones)	1	2	1
Roy Bingen, b.s. (Mitchell)	2	1	2
Revelry, bl.g. (White)	3	3	3

Also started: Peters Pride, Lord Monte, Monoma. Time, 2:28¼; 2:23¾; 2:20¼.

The Onondaga, 2:07 pace, 3-heat plan, purse $2000:

Single G., b.s., Anderson-Wilkes-Little Guy (Cosnell)	1	1	1
Rastus, br.g. (McDonald)	2	2	2
Major Ong, b.g. (Murphy)	3	3	3

Also started: Peter Dick, Ethel Hall, Dr. Hall, Lady Ellen.

Time, 2:07¼; 2:07¼; 2:07¼.

Messina Springs Driving Club sweepstakes for three-year-old trotters, purse $970:

Eudora Spier, blk.f. Directum Spier-Eudora (White)	1	1	1
Manta, b.c. (Lattimore)	2	2	2
Deacon Hal, blk.g. (Mitchell)	3	3	3
Samoset, br.h. (Jones)	4	4	4

Time, 2:17¼; 2:15½.

The 2:19 trot, 3 in 5, purse $1500:

Almah, br.m. Cochato-Regenta Last (Carpenter)	1	1	1	1
Idora Worthy, b.m. (Rodney)	2	2	2	2
Audrey Grey, b.m. (Cox)	3	3	3	3

Also started: Helena Constantine, King Bellini, Polly T. Onward Forbes, Dame Denver Achella Watts, P.C.W. Principleida, Host Peter.

Time, 2:10¼; 2:10¼; 2:10¼.

The 2:05 trot, 3 in 5, purse $1200:

Margaret Druien, b.m. Peter the Great (Cox)	1	1	1	1
Joan, br.m. (McDevitt)	2	2	2	2
Rythmel, blk.m. (Frank)	3	3	3	3

Time, 2:06¼; 2:06¾; 2:05¼.

Also started: Anina Hal, Frank Patch.

Time, 2:06¼; 2:04½; 2:05¼.

The 2:14 pace, 3 in 5 heats, purse $1000:

Camelia, b.m., Cummer (Cox)	1	1	1	1
Patrick M, blk.g. (Stokes)	2	2	2	2
Peter S, b.g. (Gracy)	3	7	3	3

Also started: Joe Patchen III, Fern Hal, Prestolite, Elisha J, June Frost, Peter Oakley.

Time, 2:06¼; 2:06¼; 2:07¾.

Messina Springs Driving Club sweepstakes for three-year-old trotters, purse $970:

Eudora Spier, blk.f. Directum Spier-Eudora (White)	1	1	1
Manta, b.c. (Lattimore)	2	2	2
Deacon Hal, blk.g. (Mitchell)	3	3	3
Samoset, br.h. (Jones)	4	4	4

Time, 2:17¼; 2:15½.

The 2:19 trot, 3 in 5, purse $1500:

Almah, br.m. Cochato-Regenta Last (Carpenter)	1	1	1	1
Idora Worthy, b.m. (Rodney)	2	2	2	2
Audrey Grey, b.m. (Cox)	3	3	3	3

Also started: Helena Constantine, King Bellini, Polly T. Onward Forbes, Dame Denver Achella Watts, P.C.W. Principleida, Host Peter.

Time, 2:10¼; 2:10¼; 2:10¼.

The 2:05 trot, 3 in 5, purse $1200:

Margaret Druien, b.m. Peter the Great (Cox)	1	1	1	1
Joan, br.m. (McDevitt)	2	2	2	2
Rythmel, blk.m. (Frank)	3	3	3	3

Time, 2:06¼; 2:06¾; 2:05¼.

GIBBONS TO BOX YOUNG AHEARN.

[BY A. P. NIGHT WIRE.]

NEW ORLEANS (La.) Sept. 14.—Announcement was made here today that Mike Gibbons of St. Paul and Young Ahearn of New York, middleweights, have signed a contract in New York for a fifteen-round bout in New Orleans the second week in January.

M'CREDIE DISGUSTED WITH BALL TEAM; WILL REBUILD.

[BY DIRECT WIRE—EXCLUSIVE DISPATCH.]

PORTLAND (Or.) Sept. 14.—Manager Walter McCredie's brave but buffeted Beavers are due for a clean-up, after a disastrous two weeks' trip in California. It is rumored that McCredie slipped a little gunpowder into the boys' tea, so that they would be very brave in facing the venerable Vernon Tigers this week.

Four of the Beavers are badly crippled. Fred Carisch may be out for the rest of the season with two broken bones in his right hand, sustained by a foul tip at San Francisco. Bobby Davis wrenched his wounded knee again and Carlisle is suffering from a sprained ankle. On top of these injuries on the glorious field of battle, Fred Derrick has been on the hospital list with an attack of pleurisy.

McCredie says that everybody on his club is eligible to draft, which means that Cleveland has not taken Bates and Covaleskie, as is reported from San Francisco. Manager Mac says he doesn't care if they are all drafted; but, unfortunately for the managerial opinion, only one can be taken in the draft.

"I am going to have a general cleaning out next year and start the season with practically a new club," said the big fellow.

FEDERALS WANT M'GRAW TO MANAGE NEW YORK OUTLAWS.

[BY DIRECT WIRE—EXCLUSIVE DISPATCH.]

NEW YORK, Sept. 14.—The New York Globe today says pretentious plans for the invasion of New York are being made by the Federal League.

"According to President Gilmore several good park sites are available, but at the present time, the league's backers are more concerned with the line-up of the league," says the story.

"The Federal League has already made a tentative offer to John J. McGraw, manager of the Giants, and will shortly tender him a formal proposition that will stagger him.

"The Feds are ready to pay McGraw more money than any salaried man in baseball has ever drawn to manage the New York Federals for a term of five years. Part of the money can be obtained by McGraw in advance, and the entire amount will be guaranteed by responsible parties. Furthermore, if McGraw has faith in the project and thinks he can build up a patronage such as he has held with the Giants for ten years, he can take out any amount of stock he cares to.

"There is reason to believe that aside from any stock propositions, the Feds are willing to pay McGraw $200,000 for a five-year contract. President Gilmore, of course, is not exposing his hand at this time, but he smilingly asserts that the Federals are going to place a team of star players in New York and provide a famous manager to lead it. He predicts this all-star aggregation will 'knock the spots' off the Giants and Yankees."

Gus Gleichmann's Eyesight is Saved But His Beauty is Dimmed Forever.

Much Excitement.

LADIES PLAN YACHT RACE.

Fair Ones to be at Helm on Next Sunday.

Hair-pulling to be Barred from Event.

Viking III and Yawl Royal to Sail.

BY E. D. SEWARD.

Two interesting and exciting races are scheduled by the South Coast Yacht Club for next Sunday afternoon.

One is the annual ladies' race, which event caused so much furore around the clubhouse last year.

The other is a match race between Commodore Albert Solland on his Viking III and ex-Commodore D. H. Laubersheimer on his yawl Royal. This will be a go-as-you-please event with sail and engine both. That there may be no disappointment in losing the race the commodore will put up two cups—a first and second prize. Honors appear to be even. The Royal is faster (probably) under canvas alone, while the Viking is said to be faster under engine drive.

LADYLIKE.

Unlike the bang-and-go-back event of last year the ladies' race will be a ladylike affair. The skipperesses will take their craft across the line at the end of the Miner Bulkhead at 1 p.m. and sail for the end of the breakwater. Rounding this they will beat it to Point Fermin buoy, leaving mark to port. A return will then be made, a total distance of seven nautical miles being charted. Past performances allowances will be given out by Measurer Goldsworthy and some fun is expected. That no repetition of the "hairpulling" of last year will be had is assured by the elimination of the bang-and-go-back feature which seemed to cause all of the trouble.

FEW KNOWN.

Although the names of the fair lady skippers who will direct the racing yachts have not been announced, a few of the entrants are known. Miss Lila Hubbell, a cup winner of long experience, will sail her father's yacht, Mischief I. Mrs. E. C. Hyans is expected to try for place on Mischief II. Mrs. Paul Jeffers may handle the Wasp. Mrs. V. A. Goodrich will sail the yawl Minerva. Mrs. A. G. Sepulveda is expected to handle the tiller on the Columbine, and so down the line. Some of the yacht owners are looking for the fair ones to help sail the racers and it is believed that when the starting gun is fired a goodly number of yachts will cross the line.

BOXERS TO SCRAP AT HARBOR A. C.

HARRY BURNS LINES UP CLASSY BOUTS FOR TONIGHT'S PROGRAMME.

There is slated tonight six all-star boxing bouts at the Harbor Athletic Club's headquarters in the Auditorium Theater, the matchmaker, Harry Burns, promises will please those that turn out to witness the twelve ambitious and classy youngsters.

There is listed two main events, in which two titles will be at stake, with such stars as Battling Chico, Lang Finn, Danny Solomon and Bake Helsley clashing for the bantam and flyweight championships.

Battling Chico will defend his 116-pound title against Lang Finn, while Danny Solomon will show Babe Oelsley that he is the simon-pure claimant of the flyweights.

The programme is a classy one throughout. Steven Dalton will mix with Walter Ehle. Bob Mitchell will cross arms with Joe Gill. Joe Flynn will tackle Chopo Whitmore. Freddie Blank will meet his old rival Young Johnnie White.

The bouts will be run off as follows: Joe Flynn versus Chopo Whitmore, Freddie Blank versus Young Johnnie White, Bob Mitchell versus Joe Gill, Steve Walton versus Walter Ehle, Danny Solomon versus Babe Selsley and Battling Chico versus Lang Finn.

EMIL MUESEL IS BACK IN TOWN.

PATSY O'ROURKE BUMPS INTO A LOT OF HARD LUCK IN ALBANY.

Emil Muesel, who was with the Angels last spring, returned yesterday from Elmira, where he has been playing in the New York State League. Muesel hit well again, finishing with a mark of .320. During the season several big-league scouts took a look at him, and it is possible that he may be drafted. If not, he will endeavor to get on with some Coast League club, as he is a local boy and prefers to remain here.

Muesel says that Patsy O'Rourke, the old Tiger second baseman, who is managing the Albany club, bumped into a lot of hard luck this season, with the result that his club finished last.

George H. Shank,

Famous contracting engineer, designer and builder of great Chicago speedway, who arrived in Los Angeles last evening with Mrs. Shank for a brief visit.

Ragged Game.

(Continued from First Page.)

Gedeon making a wide return to Hannah. Zeb flied to Ryan.

Quinlan started the first real trouble with a double in the fifth. He stole third and scored on Brooks's wide peg to that base. At that, had Butler been on the job correctly he might have blocked the throw. Shinn walked and took third on Brief's single. Ryan drove to McMullen, and Shinn beat Mac's plate peg. Gedeon forced Ryan. Brief counted on a double steal, McMullen's return pulling Brooks up into the air. It was here that Orr poked his bat into Phyle's lamp, extinguishing the same. Billy never did make the decision at the plate. Fortunately it was not close enough to require a decision. Otherwise there might have been serious complications. Orr grounded to Hughes.

Long Tom was taken out in the sixth following a walk, a sacrifice and a single. Brant went in to see what he could do, and found out when Shinn hit him for a double and Brief for a single, scoring three.

Gedeon's double and a couple of sacrifices produced a run in the seventh.

Shinn doubled in the eighth with one down. He stole second, and went to third on Brooks's throw to center. Maggert then heaved wide to third and Jimmy came home without pausing. Brief walked. Ryan drove to McMullen, and Zeb, covering second, dropped the throw. Gedeon scored both guys with a triple. Williams relieved Brant and retired the side. Oscar pitched the ninth and got along in great shape. The large lead which Salt Lake had seemed to give him confidence.

If the Angels didn't do anything else, they routed Hall in the sixth. McMullen walked, and was out on a wild attempt to reach third on a single by Ellis. Beef forced Rube. Buemiller singled infield, and passes to Zeb and Brooks forced in a run. Dillon sent Ryan up to bat for Butler, whereupon Blankenship sent in Fittery, who is a southpaw. Pa countered by substituting Boles for Ryan. Walt being a right-handed hitter. All this high-class maneuvering was in vain, as Boles grounded to Brief. The score:

SALT LAKE.

	A.B.	R.	B.H.	S.B.	P.O.	A.	E.
Quinlan, cf	6	1	1	1	2	1	0
Shinn, rf	3	2	2	1	1	0	0
Brief, 1b	3	2	3	1	10	1	0
B. Ryan, lf	5	1	1	0	3	0	0
Gedeon, 2b	5	1	2	1	3	2	0
Orr, ss	4	0	0	0	2	4	0
Halfton, 3b	3	1	1	0	1	2	1
Hannah, c	3	0	1	0	4	1	0
Hall, p	3	1	1	0	0	1	0
Fittery, p	0	0	0	0	0	0	0
Zacher, cf	0	0	0	0	0	0	0
Totals	37	10	13	4	27	12	1

LOS ANGELES.

	A.B.	R.	B.H.	S.B.	P.O.	A.	E.
Maggert, cf	5	1	1	0	2	0	1
McMullen, 2b	2	0	0	0	4	5	0
Ellis, lf	4	0	2	1	4	0	0
Koerner, 1b	4	1	0	0	12	0	0
Buemiller, rf	3	0	1	1	2	0	0
Terry, ss	3	0	0	0	1	2	2
Brooks, c	3	0	0	0	4	0	0
Butler, 3b	2	0	0	0	0	3	0
Hughes, p	3	0	0	0	0	3	0
Brant, p	0	0	0	0	0	1	0
Ryan, x	0	0	0	0	0	0	0
Boles, xx	1	0	0	0	0	0	0
Metzger, 2b	1	0	1	0	0	0	0
J. Williams, p	0	0	0	0	0	0	0
Horstman, p	0	0	0	0	0	0	0
West, xxx	1	0	0	0	0	0	0
Totals	29	3	5	2	27	14	5

x—Batted for Butler in sixth.
xx—Batted for Ryan in sixth.
xxx—Batted for Horstman in ninth.

SCORE BY INNINGS.

	1	2	3	4	5	6	7	8	9	
Salt Lake	0	0	0	0	3	2	1	2	0	—10
Base hits	1	2	1	1	2	3	1	2	0	—13
Los Angeles	2	0	0	0	0	1	0	0	0	—3
Base hits	2	0	0	0	0	2	0	0	1	—5

SUMMARY.

Three-base hit—Gedeon.
Two-base hits—Orr, Quinlan, Brief, Gedeon.
Sacrifice hits—Shinn, McMullen, Koerner, Orr, Hannah, 2.
Struck out—By Hall, 1; by Hughes, 1; by Brant, 1; by Horstman, 1; by Fittery, 1.
Bases on balls—Off Hall, 3; off Hughes, 3; off Brant, 2; off J. Williams, 1.
Runs responsible for—Hall, 2; Hughes, 4; Brant, 3.
Eight hits, 5 runs, 22 at bat off Hughes in 5 1-3 innings.
Four hits, 3 runs, 18 at bat off Hall in 5 2-3 innings.
Five hits, 5 runs, 10 at bat off Brant in 2 innings.
No hits, no runs, 2 at bat off J. Williams in 2-3 inning.
Charge defeat to Hughes.
Credit victory to Hall.
Double plays—Terry to McMullen to Koerner; Brief to Orr to Gedeon.
Hit by pitched ball—Buemiller by Fittery.
Wild pitch—Hall.
Umpires—Phyle and Brashear.
Time of game—2h. 22m.

Joy! Joy!

FAMOUS CARD OARSMAN BACK.

Only Bill Bloeser Fails to Become Eligible.

Jacomini or Hulsman may Drop Out.

Minor Sports to be Played with Bears.

[SPECIAL CORRESPONDENCE.]

STANFORD UNIVERSITY, Sept. 14.—The same Stanford varsity crew which so astounded the athletic world at Poughkeepsie this spring will, with the exception of but one man, be back in college. That exception is Bill Bloeser of Los Angeles, who will be ineligible to compete. Captain-elect "Chick" Orme will be assisted by oarsmen Jacomini and Green of Pasadena, McEuen of Los Angeles, Worth, Hulsman and Stroker Maurer. Coxswain Goodman is also on deck. Rogers of Santa Barbara, an "S" man, is the most likely of the contenders for the vacant place. Besides these, there is a whole boatload of rowers who last spring gave the individual varsity men strong competition for positions and will be of inestimable value to Coach "Husky" Guerena next spring in case of the departure of either Jacomini or Hulsman, who, it is whispered about, may possibly not enter the lists.

The large number of husky young giants brought to the notice of the campus in the recent night fights between underclassmen bespeaks well for next year's freshman eight.

• •

Old Captain.

Jim Thoburn, erstwhile Cardinal varsity football captain, visited the campus yesterday, and quite naturally fluctuated toward the turf to "look 'em over." His principal comment was that the freshmen were a "husky and likely-looking bunch."

Thoburn prophesies big years for Stanford in the near future in view of the prejudice among prep school men around the bay against the American game to which California has changed.

• •

Minor Sports.

Although the break between Stanford and California precludes the possibility of any major sport competition between the universities for the present, minor sportsmen are going ahead with their schedules as if nothing had happened.

The two institutions will meet in soccer games twice this winter, each campus to have one contest. These games are part of the schedule of the new University and Soccer Football League, which was known as the Exposition Soccer League until this fall. As Santa Clara has been invited to join the league, that college may take up the sport. The grand finale of the season may be a contest between "all-southern" and "all-northern" aggregations.

• •

Basketball.

Possible competition with the Blue and Gold has brought out a strong basketball nucleus of five veterans, Capt. Ward Blodget of Huntington Beach, Art Worthy of Santa Ana, Earl Dutton of Los Angeles, Dolan and Wallace, plus Charlie Austin and Reg Caughey, who have had considerable experience at the game.

Basketball on the Pacific Coast this year will be a far faster and different game than the brand played in the past. The intercollegiate rules of the Eastern States have been adopted and it is expected that the speed of the game will be very much increased.

• •

Tennis.

A full list of veterans should make a strong tennis team to compete in the Ojai tournament in the spring. The Cardinals will probably meet the University of California but it unlikely that they will mix it with the Berkeleyites unless they also enter at Ojai.

FEDERAL LEAGUE.

NEWARK AHEAD.

[BY A. P. NIGHT WIRE.]

ST. LOUIS, Sept. 14.—On twenty-one hits, five of them doubles or triples, Newark was able to score only seven runs here today and barely won from St. Louis, which had made six runs on ten hits, including only one double and one triple. The fact that the locals played errorless ball, while the visitors were slow, accounts for the comparatively low score. Score:

	R.	H.	E.
Newark	1	3	0
St. Louis	0	1	2
Batteries—Easton, Moran, Davenport, Kaiserling and Rariden; Plank, Crandall and Hartley.			

TERRAPINS LOSE.

[BY A. P. NIGHT WIRE.]

CHICAGO, Sept. 14.—Chicago took the fourth and last game of the Baltimore series here today, 8 to 7, making a clean-up of the series. Hard hitting for extra bases accounted for the visitors' defeat. Two home runs, a triple and two doubles were included in the ten hits off Suggs, whereas the twelve hits counted against Brown were all singles and were well scattered. Hendrix replaced Brown and Johnson succeeded Suggs at the end of the seventh inning, and the substituted pitchers finished the game where they found it. Score:

	R.	H.	E.
Baltimore	3	10	2
Chicago	8	12	0
Batteries—Suggs, Johnson and Russell, Owens; Brown, Hendrix and Wilson.			

WILLIAMS HAVING EASY TENNIS TIME.

GETS INTO SECOND ROUND OF COLLEGE TOURNEY BY DEFAULT.

[BY A. P. NIGHT WIRE.]

PHILADELPHIA, Sept. 14.—Three Harvard players, two from Princeton and one each from Dartmouth, Pennsylvania and Yale, survived the second round in the singles matches for the intercollegiate lawn tennis championship which opened today on the courts of the Merion Cricket Club. Play in the doubles will start tomorrow.

R. Norris Williams of Harvard, the former national title holder, won his match in the first round by default and in the second round defeated K. C. Kennedy, Pennsylvania, 6-2, 6-3.

Leonard Beekman of Princeton, the former national interscholastic champion, won from Hopkins, Yale, 6-3 and 6-4, and defeated J. S. Pfaffman, Harvard, 7-5, 6-1, 6-0.

ANGELS MAY DRAFT CRISS.

The Angels may put in a draft for Dode Criss, the big right-hander who was with the New York Americans last year, and before that with the St. Louis Browns.

Criss not only has been pitching some wonderful ball for Houston in the Texas League, but he tops the circuit in hitting. He has been strongly recommended to the Angels, and they may take steps to secure him unless he is drafted by the majors, who begin their annual grab today.

Criss has had a couple of trials in the majors, and one season led the batters of the American League in the role of pitcher and pinch hitter. However, he seems to fall just short of big-league requirements.

STANDING OF THE CLUBS.

PACIFIC COAST LEAGUE.

Club—	Won.	Lost.	P.c.
San Francisco	96	72	.571
Los Angeles	92	77	.544
Salt Lake	80	80	.500
Vernon	82	83	.497
Portland	71	88	.447
Oakland	74	95	.438

Yesterday's Results.

Salt Lake, 10; Los Angeles, 3.
Portland, 3; Vernon, 2.
San Francisco, 4; Oakland, 3.

NATIONAL LEAGUE.

Club—	Won.	Lost.	P.c.
Philadelphia	76	56	.576
Boston	72	62	.537
Brooklyn	73	63	.537
St. Louis	67	72	.482
Cincinnati	65	70	.481
Chicago	62	69	.473
Pittsburgh	64	74	.464
New York	60	73	.451

Yesterday's Results.

Cincinnati, 9; New York, 2.
Philadelphia, 4; Pittsburgh, 3.
Boston, 7; Chicago, 1.
St. Louis, 6; Brooklyn, 2.

AMERICAN LEAGUE.

Club—	Won.	Lost.	P.c.
Boston	90	43	.677
Detroit	89	48	.650
Chicago	79	56	.585
Washington	74	59	.556
New York	59	72	.450
St. Louis	57	78	.422
Cleveland	50	85	.370
Philadelphia	38	95	.286

Yesterday's Results.

Boston, 2; Chicago, 1.
Detroit, 3; New York, 2.
Washington, 3; Cleveland, 0.
St. Louis, 12; Philadelphia, 4.

FEDERAL LEAGUE.

Club—	Won.	Lost.	P.c.
Pittsburgh	74	59	.556
Chicago	74	62	.544
St. Louis	72	63	.533
Newark	70	62	.530
Kansas City	69	64	.519
Buffalo	69	69	.500
Brooklyn	67	70	.489
Baltimore	43	89	.326

Yesterday's Results.

Newark, 7; St. Louis, 6.
Chicago, 8; Baltimore, 7.

AMERICAN ASSOCIATION.

Club—	Won.	Lost.	P.c.
Minneapolis	87	60	.592
St. Paul	85	60	.586
Indianapolis	77	67	.535
Louisville	75	68	.524
Kansas City	70	76	.479
Cleveland	64	79	.448
Milwaukee	65	81	.445
Columbus	52	88	.371

Yesterday's Results.

Minneapolis, 6; Indianapolis, 2.
Louisville, 5; Kansas City, 1.
No other games scheduled.

NORTHWESTERN LEAGUE.

Club—	Won.	Lost.	P.c.
Seattle	88	67	.565
Tacoma	79	74	.516
Spokane	82	79	.509
Vancouver	71	75	.486

Yesterday's Results.

Seattle, 4; Vancouver, 3.
Tacoma, 2; Spokane, 1.

SEALS RALLY IN NINTH INNING.

LEVERENZ FORCES IN BEATTY WITH WINNING RUN IN OPENING GAME.

[BY A. P. NIGHT WIRE.]

SAN FRANCISCO, Sept. 14.—San Francisco won today's game with Oakland, 4 to 3. When the Seals took the field in the last half of the ninth the score was 3 to 1 against them.

OAKLAND.

	A.B.	R.	B.H.	P.O.	A.	E.
Tanner, ss	4	0	0	2	4	0
Stew, 2b	3	0	0	0	4	0
Dibbs, lf	4	0	0	0	0	0
Johnston, cf	4	1	1	5	0	0
Ness, 1b	3	0	0	12	0	0
Gardner, rf	4	0	1	0	0	0
Elliott, c	4	1	2	8	0	0
Duddy, 3b	1	1	0	0	2	0
Klawitter, p	3	0	0	0	1	0
Litschi, xx	0	0	0	0	0	0
Middleton, lf	0	0	0	1	0	1
Guest, 2b	0	0	0	1	2	0
Leverenz, p	0	0	0	0	0	0
Totals	30	3	4	x26	12	1

x—Two out when winning run scored.
xx—Litschi batted for Stow in eighth.

SAN FRANCISCO.

	A.B.	R.	B.H.	P.O.	A.	E.
Fitzgerald, rf	5	1	2	3	0	0
Schaller, cf	5	0	0	1	0	0
Bodie, lf	3	0	1	4	0	0
Downs, 2b	4	0	1	3	2	1
Beatty, 1b	4	0	1	12	1	0
Speer, 3b	4	1	1	0	1	1
Corhan, ss	3	0	2	3	4	1
Sepulveda, c	3	0	1	3	1	0
Brown, p	3	0	0	0	2	0
Steen, p	0	0	0	0	0	0
Melgan, x	0	1	0	0	0	0
Wolverton, xx	1	0	0	0	0	0
Leard, xxx	0	1	0	0	0	0
Totals	35	4	10	27	11	3

x—Melgan batted for Sepulveda in ninth.
xx—Wolverton batted for Steen in ninth.
xxx—Leard ran for Wolverton in ninth.

SCORE BY INNINGS.

	1	2	3	4	5	6	7	8	9	
Oakland	0	0	0	0	0	0	0	3	0	—3
Base hits	0	0	0	0	2	0	0	1	1	—4
San Francisco	0	1	0	0	0	0	0	0	3	—4
Base hits	1	4	1	1	1	1	0	0	1	—10

SUMMARY.

Two runs, 2 hits off Brown, 26 at bat in 7 1-3 innings, out in eighth, 2 on, 1 out.
Ten hits off Klawitter, 32 at bat in 8 1-3 innings, out in ninth, 2 on, 1 out.
Two-base hits—Downs, Gardner, Johnston.
Sacrifice hits—Sepulveda, Duddy, Ness.
Bases on balls—Off Klawitter, 2; off Brown, 1; off Leverenz, 2.
Struck out—By Klawitter, 3; by Brown, 3; by Steen, 1.
Hit by pitcher—Corhan by Klawitter.
Sacrifice flies—Middleton, Fitzgerald.
Double plays—Downs to Beatty to Corhan to Beatty; Tanner to Stow to Ness; Tanner to Ness.
Stolen bases—Tanner, Fitzgerald.
Runs responsible for—Klawitter, 2; Steen, 1.
Left on bases—Oakland, 4; San Francisco, 11.
Credit victory to Steen.
Charge defeat to Leverenz.
Time of game—2h.
Umpires—Finney and Guthrie.

BEAVER RECRUIT WARD CUTS OFF TIGER RUNS, AND HIS SINGLE WINS BALL GAME.

[BY DIRECT WIRE—EXCLUSIVE DISPATCH.]

PORTLAND (Or.) Sept. 14.—Portland ushered in its last home sojourn out at Recreation Park today by giving the Vernon Tigers a ninth inning 3 to 2 walloping. Walter McCredie introduced his new outfield prodigy, Southworth, to about 1000 fans, but the star of the afternon was that other neophyte, Chuck Ward, late of Aberdeen. Ward cut off two or three runs by sensational fielding, and in the last of the ninth with the score tied, it was his liner to left that scored the winning run. Decanniere walked Stumpf in the ninth. Derrick sacrificed him to second and Big Bill's tally ended the game with one out.

RUMPUS.

Evans kicked up an awful rumpus about it and was continually ragging at the umpire about strikes and balls and other insects. But even without the mud ball the big airedale fancier had quite a repertoire. He allowed only six hits and did not walk a visitor until the ninth.

When the ninth opened Portland was ahead 2 to 1 and then after whiffing Risberg, Evans gave Held's right arm a rest and walked Kane. Johnny stole second base on Wilholt's strike out. Purtell thereupon whanged a hit into center and Kane beat Lober's dandy throw to the plate by the proverbial whisker, tying the score, 2 to 2.

A CRAB.

"Another one tossed away," said one sarcastic fan behind the press box. But this time the boys crossed him by winning in the last of the ninth on Ward's second hit of the game. Ward's other swat, a two-bagger insterted in the picture along about the fifth inning, gave Portland its second run so this tall, rangy young shortpatcher was quite an important cog in the McCredie machine today.

Billy Southworth was not so boisterous with the bat as Ward but he exhibited rare speed and pepper. The new Cleveland export is a little fellow built along compact, capsule lines, bats left handed, and is 22 years old. There is no Gooch slouch about Southworth. He looks the part of a promising young ball athlete in so far as one can judge in one game.

"I hit .324 for the Cleveland American Association club this year until I was yanked over to the Cleveland majors," said he. "I like to play for Walter McCredie and am glad to get out on the Coast. I think I will make good."

FREAK DOUBLE.

Portland scored one run in the first on Lober's freak double, the ball bounding over Purtell's head, Southworth's long fly and an infield fielder's choice. The second Beaver tally crossed in the fifth when Ward doubled to left, advanced to third on Fisher's hit and scored on Evans's sacrifice fly. The third came home in the ninth.

Vernon scored its first in the sixth inning on Risberg's double and a single by Kane.

VERNON.

	A.B.	R.	B.H.	P.O.	A.	E.
Doane, lf	4	0	1	2	0	0
Risberg, 1b	4	1	1	9	2	0
Kane, cf	3	1	1	2	0	0
Wilholt, rf	4	0	2	3	0	0
Purtell, 2b	4	0	2	3	5	0
Rader, 3b	4	0	0	1	2	1
Berger, ss	4	0	0	2	3	0
Mitze, c	3	0	0	3	0	0
Decanniere, p	3	0	0	1	2	0
Totals	31	2	6	x25	13	1

x—One out when winning run made.

PORTLAND.

	A.B.	R.	B.H.	P.O.	A.	E.
Lober, cf	4	1	1	2	0	0
Southworth, lf	4	0	0	0	0	0
Bates, 2b	4	0	1	0	2	0
Speas, rf	4	0	1	3	0	0
Stumpf, 2b	2	1	1	3	3	0
Derrick, 1b	3	0	0	9	1	0
Ward, ss	4	1	1	2	3	0
Fisher, c	3	0	0	4	1	0
Evans, p	3	0	0	0	2	0
Totals	31	3	5	24	12	0

SCORE BY INNINGS.

	1	2	3	4	5	6	7	8	9	
Vernon	0	0	0	0	0	0	0	0	2	—2
Base hits	0	0	0	1	0	0	0	0	5	—6
Portland	1	0	0	0	0	1	0	0	1	—3
Base hits	1	0	0	0	0	1	0	0	3	—5

SUMMARY.

Struck out—By Decanniere, 2; by Evans, 4.
Bases on balls—Off Evans, 1; off Decanniere, 1.
Two-base hits—Lober, Evans, Ward, Risberg.
Double plays—Rader to Purtell to Berger; Stumpf to Risberg to Purtell.
Sacrifice hits—Berger, Evans, Rader.
Stolen bases—Speas, Evans, Ward.
Hit by pitcher—Stumpf by Decanniere.
Runs responsible for—Evans, 2; Decanniere, 1.
Time of game—1h. 50m.
Umpires—Held and Toman.

TIMES DIRECTORY of Automobiles

Dyer Bros. Cadillac—G. M. C. Trucks. Twelfth and Main Streets. Main 8763 — Tires and Accessories

Moon and Lexington Lynn C. Buxton, Pico at Olive. Main 577—F6681.

Saxon Saxon Six Touring Car, F. O. B. Factory ..... $785 Saxon Four-Cylinder ... F. O. B. Factory ..... $3... SAXON MOTOR SALES CO. 1140 SOUTH OLIVE STREET.

Metz Metz touring model $685 fully equipped F.O.B. Los Angeles Now on exhibition. Standard equipment throughout. $68... METZ COMPANY Main 944 — 118 West Pico — Home 22482

Simplex Exclusive High Grade Automobiles A4547. 1937 South Olive Street. Main 7205. Merc...

Times Directory of Motor Trucks

MOORE & DENBY TRUCKS Gas and Distillate Trucks Manufactured PACIFIC METAL PRODUCTS Corp... Main Office and Works, Torrance, Cal. Home 16301; Pacific, Torrance. Salesroom and Service Station, 1228-30 South Flower street, Los Angeles. Factory Branch, San Francisco, Cal.

Moreland DISTILLATE MOTOR TRUCKS Manufactured in Los Angeles By Moreland Motor Truck Co., North Main and Wind...

A mighty good doctor says to me once: "When it comes to curin' folks, Nature is the real M. D. I'm only her assistant." That's the way I feel about curin' tobacco for VELVET. Velvet Joe

IT'S hard to show Nature anything about curing tobacco. So we have adopted Nature's own way to make VELVET the *smoothest* smoking tobacco—slow, patient ageing.

Men may "process," but they can't put into tobacco any finer pipe qualities than those Kentucky limestone soil so richly gives to the *Burley de Luxe*.

But these qualities *can be* improved. They are brought out in their fullness in the aged-in-the-wood mellowness of cool, slow-burning VELVET.

For two years the finest Burley leaf remains in sealed wooden casks, and then only is it ready to be made into VELVET.

Get *your* tin *now*—join the growing ranks of the army who have found VELVET tobacco a delight without a single drawback.

Send a 2c stamp for "Pipe Philosophy"—a book of Velvet Joe's philosophy and yarns.

10c Tins
5c Metal-lined Bags
One Pound Glass Humidors

Liggett & Myers Tobacco Co. St. Louis, Mo. Copyright 1915

OPERATE ON GLEICHMANN, OUT OF BASEBALL FOR SEASON.

[BY DIRECT WIRE—EXCLUSIVE DISPATCH.]

SALT LAKE, Sept. 14.—Holy Cross Hospital surgeons today performed an operation on First Baseman Gus Gleichmann of the Vernon club, who was hit in the face by a pitched ball here last Saturday.

The doctors raised the cheek bone and the shell bone just below the temple which had been fractured and they also righted the player's eye, which it was feared had been permanently destroyed. Gleichmann withstood the operation nicely and he is expected to be out of the hospital in about a week.

The doctor in charge of Gleichmann's case gave it as his opinion that the player would suffer no permanent effects other than a slightly disfigured face, but that he would not be able to play ball again this season.

Mr. Wad Got an Awful Jolt in the Electric Chair! By Gale.

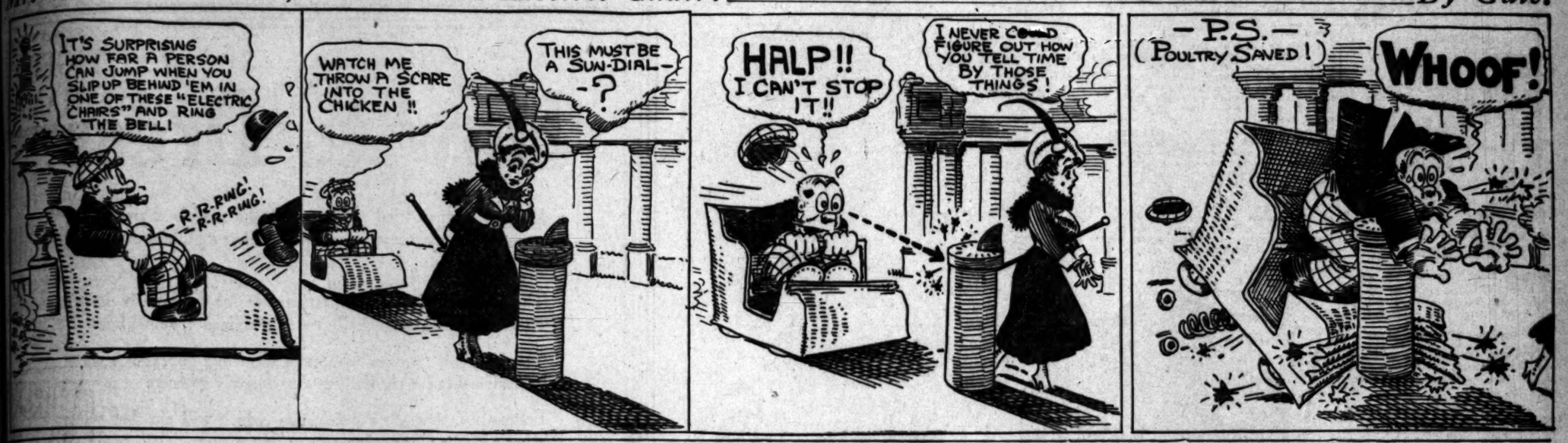

Southern California is Absolutely Without a Single Team Playing Rugby.

All Over.

ENGLISH GAME IS VERY DEAD.

...na, Manual, Lincoln and Poly Change.

L.A.A.C. Cancels Rugby Game with Stanford.

All is Absolutely Clear for Real Football.

"...ld, old, Rugby's dead!" These ... the sad words of Bob Weaver, ...nia's greatest Rugby booster, ... night.

...ven grave men came out of an ...ball room at the University Club ...ounced the death of the English ...

...Monday there were five institu... holding out for Rugby. These ... Manual Arts, Polytechnic, Lin... and Pomona high schools and ... Angeles Athletic Club. Last ... the four high schools adopted ...American game. And last night ... Weaver called off his Stanford ... Olympic Club games and dis... the L.A.A.C. team.

"Now there is not a remnant of ...ey left in Southern California. ... was understood at the beginning ... important meeting that the ... schools would not hold Pomona ... Rugby agreement.

"If Pomona felt that a change was ...ssary, that was all there was to it. ...cipal Reynolds of Pomona High ...ing the local principals for their ...nciliatory attitude in this matter ... has announced that it had be... necessary for the best interests ... school to return to the Amer... game.

"Geographical conditions were re... for this change," said Bob ..., "Pomona really belonged in ... Belt League. The school ... sides from Los Angeles, ... games were almost impossi...

"The matter was put up to a num... of prominent citizens of Pomona ... all agreed that the Amer... game was the logical thing. So ... took the first step in the ... last night and switched over. ... Poly, Polytechnic and Lincoln ... followed. There was ... else for them to do.

"Still this action will affect the city ... is still in doubt. The commit... did not consider this at its meet... was a trifle compared to the ... of the evening.

"Certainly up to the city schools, ... to help the new American ... in every way possible. ... has been yelling for a ... and now that it has come ... will have to be done."

Said Fritsch, coach at Man... "It's a relief to have the ... anyway. We've been ... about it for a long time. ... can get down to work. And ... we're going to get into this ... pastime is something terri...

"Call me," telephoned Clint ... "Pomona is in the ring." ... determination seemed to be

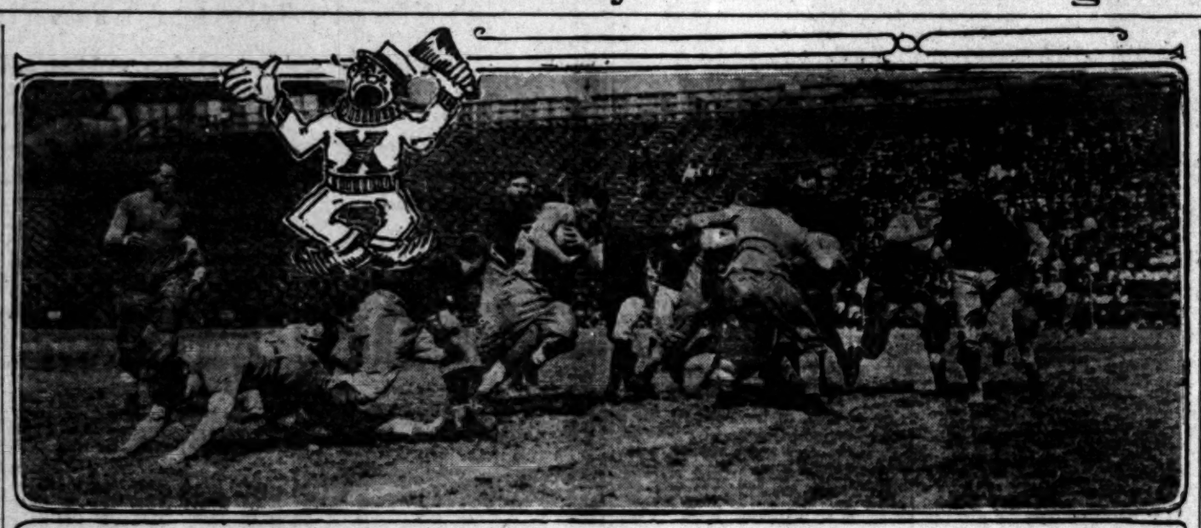

How strange, yet how familiar

To see football teams from the University of California and the Los Angeles High School dressed up to play good old football instead of wearing panties and playing Rugby. Above, the Bears, in the dark suits, are seen in their first game in which they defeated the Olympic Club eleven 17 to 0. Below, the L. A. High boys are taking their first workout on Housh field. The photograph was taken yesterday.

the attitude of the coaches. They were not pleased. They did not appear the least bit delighted over the change. But it seemed to be the natural course of events that Rugby should go. And, as this was the case, the coaches were prepared to fight their heads off for the American game.

* * *

Practice Starts.

Football practice started out with a bang yesterday and almost every gridiron in the south was littered with one or more squads of coming heroes. Practically every high school in the city league had a husky aggregation chasing the pigskin. The suburban league was not far behind; these schools were as well represented as the majors. And everybody seemed to be terribly enthusiastic over the American game.

* * *

Cliffdwellers.

At Los Angeles High School there were thirty men decidedly on the job. Suits were given out early in the afternoon, and the squad burst onto the field at a rather late hour. The main work consisted of booting the ball around the lot and of skidding along in the soft, new sawdust.

The field at Los Angeles High School is about a thousand per cent. better than it was last year. A layer of soft, black adobe has been hauled in and sprinkled all over the lot and a foot or so of sawdust has been added to this. The field is not ideal, but it's safe to fall down on and this wasn't the case last year.

* * *

Chalk Talk.

Coach Featherstone gave his men a neat little chalk talk just before the first workout. He emphasized the fact that speedy work would have to be the order of events. The first L. A. game is only two weeks off and a couple of weeks later come the big league struggles. The first game is with the U.S.C. freshmen and will be a battle in spite of the short time for practice.

* * *

Veterans Out.

Charles Nimmer, Babe Henry, Dean Pentz, Dwight Roberts, Jim and Jack Smith, Harry Sherman, Joe Isenberg, Bud Hedlee, Dranga, Webster Daley, Berger and the Scott brothers were some of the best-looking material on the field. Nimmer, Henry, Pentz and Sherman are all old men and have had more or less practice at the Rugby game. If they are able to change to football with any kind of sucess they should be varsity men.

* * *

Beach Players.

Long Beach has had a team on the field for several days. And the men seem to be better than any one had expected. At the beginning of the year things looked very bad for the Long Beach eleven. Practically every man on last year's team had graduated or quit school; only three real varsity men remained.

But the beach stock has taken a decided jump. The freshmen material is above average and many of last year's subs are giving promise of turning into first-class players.

* * *

Other Heroes.

Gard and Horrell, both members of the all-southern prep team, will be out on the opening day. Gard is captain of this year's eleven and is working his head off lining up new material for his squad.

De Huff, Mills and Biswell are probable stars for the 1915 season. Biswell came from Dinuba High School and played against Pomona for the Rugby title last year. He is well acquainted with the American style of play.

* * *

No Shoes Here.

Pasadena High School had a football practice scheduled for yesterday. Duffy Seay had lined up the men and had about forty names on the lists. But at the last moment an accident occurred. The shoes for the squad failed to show up and practice had to be called off.

Today, however, the pigskin will be attacked in earnest. No excuses are to be accepted and if shoes don't appear, the candidates will practice without them.

Tuffy Conn, the sensational sprinter and half-back, has at last made up his mind to return to school. This man is one of the most valuable players on the Pasadena team and he will undoubtedly cop one of the half-back bertha.

* * *

Hollywood Jumps.

An immense assortment of players turned out at Hollywood High. A meeting was held in the morning to decide which kind of football would be adopted for 1915. A vote of the students was taken and American had the best of the deal from the start.

The old game is certainly coming back strong at the foothill town. The students almost went crazy at the morning rally and 120 candidates came out for practice in the excitement of the moment. If this squad continues to report for work, Hollywood should have a winning gang.

* * *

Just Starting.

At South Pasadena things are beginning to look quite life-like. Coach Leonard, who has just come from Ohio to take charge of the athletics, has issued a call for football men and had secured about thirty-five so far.

Practice will be started later in the week. Hag Cass, one of the best high school players in the south, is captain of the South Pasadena team and expects to develop a winner.

* * *

How Nice.

Coach White of Whittier High is blessed with three pair of brothers on his football squad, the Elliott brothers, Gorden brothers and Cooper brothers. All these men are first-class players and will probably place on the varsity team. The Elliott brothers are guards, the Cooper brothers are tackles and the Gorden pair are half-backs.

* * *

Nothing Doing.

The Rugby season did not open so auspiciously as the American. None of the English stand-bys were quite sure what was going to happen. So they did not attempt very violent practice.

Yale University has lost contests to only seven teams in its football history.

PALO ALTO CLUB DROPS RUGBY AND MAY SWITCH.

[BY DIRECT WIRE—EXCLUSIVE DISPATCH.]

BERKELEY, Sept. 14.—Rugby has been definitely abandoned by the Palo Alto Athletic Club, and "Cy" Davidson, manager, talks tonight of starting an American football team. He claims to have a number of players for an American team available and will make an effort to get others.

The break comes partly because of the loss of Lachmund and the Stanford stars last year, to the Olympic Club, and partly because of the narrowing of the field of Rugby competition, the Titans and other clubs having long since expired.

The appearance of American football in Palo Alto, the final refuge of Rugby, is ominous. College teams have always been handicapped because of insufficient competition in the English game. The disappearance of one more team is a blow to the game which may be fatal.

The freshmen won the interclass championship today by taking the final game from the sophomores by a score of 17-0. Hard bucking featured the game. The forward pass was not used successfully, but end runs featured the game frequently.

CLARKE ASKS FOR OUTRIGHT RELEASE

WANTS TO SHOW DISCHARGE IS HONORABLE AFTER 24 YEARS OF SERVICE.

[BY A. P. NIGHT WIRE.]

PITTSBURGH (Pa.) Sept. 14.—Fred Clarke, who recently resigned as manager of the Pittsburgh National League Club after a continuous service of sixteen years, today asked Barney Dreyfus, president of the club, for his unconditional release, to show he had been honorably discharged after twenty-four years of playing.

DATES SET FOR COAST BOXING.

LOS ANGELES ATHLETIC CLUB WILL STAGE BIG BOUTS.

[BY DIRECT WIRE—EXCLUSIVE DISPATCH.]

PORTLAND (Or.) Sept. 14.—Dates for the Pacific Coast boxing championships this season will be November 11, 12 and 13, if the Los Angeles Athletic Club stages them, as planned.

T. Morris Dunne today received a communication from the Los Angeles club requesting permission of the P.N.A., one of the three organizations in the Pacific branch of the A.A.U., that it be given these dates.

Los Angeles had them last year, and a number of Multnomah boxers were represented. As the Multnomah Athletic Club has been awarded the far western boxing championships, which will be held here some time next spring, the P.N.A. is entirely willing. Multnomah will undoubtedly send some boxers to represent it at this meet.

NELSON MANAGER FOR LAMMERSON.

LOCAL BANTAM TO HAVE FAMOUS OLD BATTLER IN HIS CORNER.

[BY DIRECT WIRE—EXCLUSIVE DISPATCH.]

EL PASO, Sept. 14.—George "Kid" Lammerson, the Los Angeles bantamweight boxer, has been taken under the fighting wing of one Battling Nelson, former lightweight champion, and he will receive all of the training of this crafty old ring general.

Bat has turned from the padded gloves to the sponge and towel, and will fight his battles by proxy in the future, since Bobby Waugh gave B. Nelson such a drubbing Labor Day.

Lammerson will have his first go under Nelson's tutelage on the 19th inst., when the Los Angeles boy will meet Kid Payo, a Mexican product, as the preliminary to the Waugh-Cordova battle.

Buy California Made HOSE

It will give you better service than hose made outside of the State—

BOWERS Moulded Garden Hose

is made in California to meet the climatic conditions of California. You will find in Bowers Hose just the style and price you want—and remember *"That Garden Grows Where Water Flows Through Bowers Hose."*

SOLD BY ALL LIVE DEALERS

If your dealer cannot supply Bowers Hose write or telephone our Los Angeles warehouse and we will send you the name of the nearest dealer who can.

Manufactured by BOWERS RUBBER WORKS Los Angeles

San Francisco Seattle

GOTHIC THE NEW ARROW 2 for 25c COLLAR IT FITS THE CRAVAT

CLUETT, PEABODY & CO., INC., MAKERS

If he has not already done so

Ask Your Moving Picture Manager

when he is going to put on that Wonderful Pathe Balboa Series

WHO PAYS

The Most Sensational Moving Picture Production in Years

AT THE STAGE DOOR

BY GRACE KINGSLEY

Willard Mack, the brilliant actor and playwright, is to accompany his lovely wife, Marjorie Rambeau, to New York, when she goes East in "Sadie Love."

Mr. Mack has two plays ready for production in New York, one entitled "King, Queen, Jack," to be put on by A. H. Woods, with Irene Fenwick in the leading role; the other to be produced by Cohan and Harris, called "Apple Pie Philosophy."

"We haven't read of it in the papers, but we guess you've had a stroke of paralysis," Woods wrote Mr. Mack the other day. "Why don't you come home and get to work?"

"King, Queen, Jack" is a story of a down-and-out sport, who pawns his wife for a gambling debt. He pawns her to his former rival, thereby thickening the plot a good deal.

"Apple Pie Philosophy" is the story of a New York milliner, who goes to a New England village every year to spend her vacation, where the simple village folk furnish all the entertainment. The play deals with one particular summer's entertainment, when nearly everyone the milliner knows has managed to tangle his life's skein. It is to be a play of types.

Iron Cross for Eddie.

Edmund Lowe is not satisfied with being a mere "prop" hero, he has to get himself taken in as an active member of the Society of Amalgamated Noble Deed Workers. Lowe qualified and was initiated into the strenuous society during his recent automobile trip to San Francisco. But there came very near being a vacant matinee-idolship lying around loose in these woods.

After leaving Santa Barbara, and driving through the San Marcos Pass, which is a very dangerous bit of road, as autosits know. Edmund started to make a few of the hairpin turns that have been the cause of more than one accident. One turn more difficult than the rest confronted him, and he calculated the wrong way, with the result that his car swung around, and three wheels hung over the side of the pass, with an auto-load of frightened occupants in imminent danger of being dashed to the rocks below.

Lowe stayed by the ship, and a small rock, through some miraculous manner, held the machine until its occupants climbed carefully out. Then Eddie alighted. Righting the machine was strenuous work, but was accomplished with the help of passing autoists.

Sadie Burlesque.

Avery Hopwood is to write a burlesque scene of "Sadie Love" for "Nobody Home." And by the way, several people have suggested to Hopwood and Morosco what a corking musical comedy "Sadie Love" would make. As Walter Catlett rightly says, you can sing such a lot of things you can't say. Dancing light-heartedly three steps to the right and then three steps to the left, seems to make almost any old line sound all right.

But, to let you into a secret, Avery Hopwood's only fear is that those jaded and sophisticated New York critics won't notice anything naughty at all about "Sadie Love."

Some Actor.

Pedro de Cordoba, the brilliant actor playing opposite Marjorie Rambeau in "Sadie Love," declares concerning his somewhat bumpy career from pictures to classic tragedy, and from classic tragedy to hectic farce comedy, that the experience has been a very helpful one.

"Yes, it was a bit difficult that step from a three-fot space allotted me in pictures, to the vastness of the Berkeley Greek Theater," he said yesterday, "and it was something of a jolt stepping from Greek tragedy into plain American farce."

De Cordoba claims he gained much of his wonderful control in the matter of expressing emotion through facial expression, from his work in pictures with Geraldine Farrar.

Now It's Joan.

Why doesn't the enterprising P. A. get busy concerning Joan Sawyer's back? It's a very velvetly, dimply-looking back, the sort of back for a P. A. to write paeans of praise to. Of course, Joan never saw her back, so maybe she doesn't know anything about it herself, and that may account for her having said nothing about it to the press agent. And Joan Sawyer is not one ever to turn her back on a P.A.

Of course Joan has so many talents besides her back, that she has never, as it were, had to fall back on her back. But if she ever does, let's hope it won't be so late in life that she will feel offended when somebody writes a poem on "Lines on Joan's Back."

Mail-Order Lunch.

No matter what the paid popularity contests say, Blanche Ring is "it," in whatever theater she happen to be playing. No wonder. Here's a sample of the sort of thing she does: It was a very tired and hungry company and chorus yesterday at the Morosco, and when lunch time came, some of the people were too weary to leave the theater. Wherefore Miss Ring sent out for lunch for everybody, from the property man and chorus to the stars, and everybody picnicked.

Principal figures in big production.

Anna Pavlowa, famous dancer (above,) as the "dumb girl of Portici" in the feature photodrama of that name, just completed at the Universal company's motion-picture plant, and Lois Weber (Mrs. Phillips Smalley,) who directed the film play. Mlle. Pavlowa left for the East a few days ago to prepare for her winter season. This is the first time she has appeared in pictures.

How to Dress

If every woman tried to dress like the models shown in the average fashion magazine, she would look like a Futurist or a Cubist painting.

The attempts of a few are responsible for the queerly-dressed creatures which we occasionally see on prominent thoroughfares.

The intelligent woman who cares about her appearance wants to be fashionably yet tastefully and exclusively gowned.

Fortunately, there is a publication which will aid her—The Woman's Home Companion.

The fashion models in this magazine are not fantastic. They do not look like creatures which belong in a zoo or a museum.

They look like real human beings, real flesh and blood women—women who are really pleasing to the eye.

Every woman would be attractive in appearance if she made her gowns according to the designs and patterns furnished by the Companion.

The American Magazine

The American Magazine is the kind of magazine that nobody ever hides in a drawer. It is edited by responsible people, who have children of their own to bring up—edited by people who know that the best and even the most exciting reading matter in all the world is pure—edited by people of brains and character, who realize that nastiness is only a poor substitute for stupidity.

The American Magazine, with all its humor, its facts, its new ideas, its stories and its wonderful pictures, is one of the rarest and most significant products of present day American life. It is, in fact, THE American Magazine.

THE TIMES

By exclusive arrangement with the publishers, The Times is enabled to offer its readers, old or new, the following exceptionally liberal subscription proposition. Any subscriber, old or new, can get The Times, the Woman's Home Companion and the American Magazine, by signing a twelve months' subscription contract for the Daily and Sunday Times and paying therefor only 80 cents per month.

No other newspaper attempts to cover the home field—Los Angeles, Southern California, the Pacific Coast and the Great Southwest—as thoroughly and completely as does The Times, which is the only paper in the Pacific Southwest that daily prints a full and complete Associated Press report.

These comprehensive and authentic reports are of special importance at this time because of the great European war. The Associated Press is the world's greatest news-gathering organization; and its daily cable reports from Europe, which are trustworthy and impartial, show the real facts concerning the activities of the various armies.

In addition to the service of the Associated Press, THE TIMES has special correspondents of its own in the principal centers of population of America and Europe, and it daily prints every happening of importance on the civilized globe, including news of the political, religious, social and business life of the people of all foreign lands.

For further particulars inquire of any Times agent or phone The Times office—Main 8200—Home 10391, The Times-Mirror Company, Times Bldg., 1st and Broadway.

Braves and Dodgers Tie for Second Place.

NATIONAL LEAGUE.

PHILLIES AGAIN.

[BY A. P. NIGHT WIRE.]

PITTSBURGH, Sept. 14.—The Pittsburghs were easily beaten by Philadelphia today, 4 to 0. Adams was hit hard and after Cravath had sent one of his offerings over the left field fence he gave way to Hill in the third inning, who stopped the scoring. Chalmers was effective after the first inning.

PHILADELPHIA.

	AB	R	BH	PO	A	E
Stock, 3b	5	0	0	3	4	0
Bancroft, ss	3	0	0	3	4	0
Paskert, cf	4	1	1	1	0	0
Cravath, rf	4	0	1	3	0	0
Luderus, 1b	4	0	0	11	2	0
Whitted, lf	4	0	0	1	2	0
Nichol, 2b	4	0	0	1	2	0
Burns, c	3	1	1	3	1	0
Chalmers, p	4	0	1	1	4	0
Totals	35	4	11	27	19	0

PITTSBURGH.

	AB	R	BH	PO	A	E
Carey, lf	3	0	1	1	0	0
Johnston, 1b	3	1	1	10	0	0
Barner, cf	3	1	2	2	0	0
Hinchman, rf	4	0	1	2	0	0
Wagner, ss	3	0	0	2	3	0
Viox, 2b	3	0	0	1	4	0
Baird, 3b	4	0	0	0	1	0
Gibson, c	3	0	0	4	0	0
Collins, x	1	0	0	0	0	0
Adams, p	1	0	0	1	4	0
Hill, p	0	0	0	0	0	0
Meyer, xx	1	0	0	0	0	0
Totals	32	2	5	27	12	0

x—Batted for Gibson in ninth.
xx—Batted for Hill in ninth.

SCORE BY INNINGS.

	1	2	3	4	5	6	7	8	9	
Philadelphia	2	1	0	1	0	0	0	0	0	—4
Pittsburgh	0	0	0	0	0	0	0	0	0	—0

SUMMARY.

Two-base hit—Chalmers. Three-base hit—Stock. Home run—Cravath. Sacrifice fly—Warner. Stolen bases—Stock, Carey, Viox. Double plays—Bancroft to Nichol; Hill to Johnston; Wagner to Viox to Johnston; Wagner to Johnston. Earned runs—Philadelphia, 4; Pittsburgh, 2. Hits—Off Adams, 6 in 2 1-3 innings; off Hill, 5 in 6 2-3. Bases on balls—Off Chalmers, 4; off Hill, 1. Hit by pitcher—Burns, by Hill. Struck out—By Chalmers, 6; by Hill, 2. Umpires—Orth and Byron.

RUDOLPH THERE.

[BY A. P. NIGHT WIRE.]

CHICAGO, Sept. 14.—Dick Rudolph pitched in fine form today and held Chicago safe while he himself drove in the runs which won the game in the fourth inning with a home run.

BOSTON.

	AB	R	BH	PO	A	E
Moran, lf	4	0	0	2	0	0
Evers, 2b	5	0	1	1	3	0
Compton, cf	4	0	1	1	0	0
Maisel, 3b	4	0	1	2	2	0
Smith, rf	3	1	0	2	0	0
Connolly, rf	3	1	2	3	0	0
Rariden, c	3	1	1	4	0	0
Gowdy, c	0	0	0	1	0	0
Rudolph, p	4	1	1	0	2	0
Totals	35	4	7	27	7	0

CHICAGO.

	AB	R	BH	PO	A	E
Good, cf	3	0	1	2	0	0
Paskert, rf	4	0	1	2	0	0
Saier, lf	4	0	1	1	0	0
Wilson, 2b	4	0	1	1	3	0
Saier, 1b	4	0	1	12	0	0
Murray, ss	3	0	1	2	3	0
McCarthy, 3b	3	0	1	2	2	0
Prendergast, c	3	0	1	3	1	0
Alexander, p	1	0	0	0	1	0
Vaughn, p	1	0	0	0	1	0
Hendrix, p	1	0	0	0	0	0
Fisher, xx	1	0	0	0	0	0
Totals	33	1	7	27	11	0

x—Batted for Lavender in fifth.
xx—Batted for Standridge in ninth.

SCORE BY INNINGS.

	1	2	3	4	5	6	7	8	9	
Boston	0	0	0	3	0	0	1	0	0	—4
Chicago	0	0	0	1	0	0	0	0	0	—1

SUMMARY.

Two-base hits—Moran, Connolly, Good. Home runs—Rudolph. Stolen bases—Schmidt, Fisher. Earned runs—Boston, 7; Chicago, 1. Double plays—Lavender to McCarthy to Saier; Smith to Evers to Magee. First base on errors—Chicago, 2. Bases on balls—Off Lavender, 1; off Rudolph, 1; off Standridge, 1. Hits—Off Lavender, 8 in 5 innings; off Standridge, 3 in 4. Struck out—By Lavender, 2; by Rudolph, 5. Umpires—Rigler and Eason.

MARQUARD BLOWS.

[BY A. P. NIGHT WIRE.]

ST. LOUIS, Sept. 14.—A batting rally, consisting of eight hits including a double and a triple, drove Marquard from the box in the sixth inning and St. Louis took the last game of the series from Brooklyn today, 6 to 2.

BROOKLYN.

	AB	R	BH	PO	A	E
O'Mara, ss	3	1	0	3	4	0
Daubert, 1b	3	0	0	12	1	0
Stengel, rf	3	0	0	2	0	0
Cutshaw, 2b	4	0	0	2	2	1
Myers, cf	4	0	0	2	1	0
Getz, 3b	4	0	2	1	1	0
Nixon, lf	3	0	1	0	1	0
McCarty, c	3	1	0	6	2	0
Marquard, p	1	0	0	0	2	0
Cheney, p	0	0	0	0	0	0
Hummel, x	1	0	0	0	0	0
Dell, p	0	0	0	0	2	0
Totals	29	2	3	24	16	1

x—Batted for Cheney in seventh.

ST. LOUIS.

	AB	R	BH	PO	A	E
Beecher, lf	4	1	0	0	0	0
Betzel, 2b	4	0	2	4	4	0
Miller, 2b	4	1	1	1	4	0
Long, rf	4	1	1	1	0	0
Gonzales, 1b	4	1	1	10	0	0
Dolan, cf	4	1	1	1	0	0
Snyder, c	4	1	2	4	2	0
Hornsby, ss	3	0	1	2	2	0
Boardman, p	3	0	1	0	1	0
Totals	33	6	11	27	13	0

SCORE BY INNINGS.

	1	2	3	4	5	6	7	8	9	
Brooklyn	0	0	0	0	2	0	0	0	0	—2
St. Louis	0	0	0	0	0	0	0	0	x	—6

SUMMARY.

Two-base hits—Stengel, Gonzales. Three-base hit—Dolan. Stolen bases—O'Mara, McCarty. Earned runs—Brooklyn, 2; St. Louis, 6. Double plays—Hornsby to Miller to Gonzales; Miller to Gonzales. Bases on balls—Off Boardman, 6. Hits—Off Marquard, 8 in 5 1-3 innings; off Cheney, 3 in 2-3 innings; off Dell, none in 3. Struck out—By Marquard, 2; by Boardman, 3. Umpires—Klem and Rigler.

CINCY GOES STRONG.

[BY A. P. NIGHT WIRE.]

CINCINNATI, Sept. 14.—By winning today, 9 to 2, Cincinnati took four games out of five of the present series with New York.

NEW YORK.

	AB	R	BH	PO	A	E
Burns, lf	4	1	2	2	0	0
Shaughnessy, rf	4	0	1	2	0	0
Doyle, 2b	4	0	1	2	3	2
Merkle, 1b	4	0	2	11	1	0
Fletcher, ss	4	0	0	1	3	1
Becker, x	4	0	1	1	0	0
Grant, 3b	3	0	0	1	3	0
Dooin, c	3	0	0	1	1	0
Wendell, c	1	0	0	1	1	0
Schauer, p	0	0	0	0	0	0
Matheson, p	1	0	0	0	1	0
Ritter, p	1	0	0	0	2	0
Totals	33	2	5	24	14	1

CINCINNATI.

	AB	R	BH	PO	A	E
Kluttz, cf	4	2	1	2	1	0
Williams, lf	4	0	1	1	0	0
Groh, 3b	4	0	1	1	2	0
Herzog, ss	3	0	0	2	3	0
Griffith, rf	3	0	1	2	0	0
Mollwitz, 1b	4	0	1	9	0	0
Lynch, 2b	4	0	1	1	3	0
Wingo, c	4	2	2	3	1	0
Rodgers, 2b	4	1	2	2	0	1
Luhr, p	4	0	1	2	0	0
Totals	40	5	10	27	10	1

SCORE BY INNINGS.

	1	2	3	4	5	6	7	8	9	
New York	0	0	0	0	0	0	0	2	0	—2
Cincinnati	0	0	0	0	0	0	0	5	x	—5

SUMMARY.

Two-base hits—Magee, Connolly, Good. Three-base hit—Shotton. Home runs—Jacobson, Strunk, Oldring. Stolen bases—Sisler, Pratt 2, Lavan, Shotton. Earned runs—St. Louis, 9; Philadelphia, 2. Double plays—Pratt to Sisler; Oldring to Malone to McInnis. Base on errors—St. Louis, 3; Philadelphia, 3. Bases on balls—Off Parks, 5; off Koob, 1; off Knowlson, 3; off Wyckoff, 3; off Ancker, 3. Hits—Off Parks, 4 in 7 innings; off Koob, 1 in 2 innings; off Knowlson, 2 in 1 inning; off Wyckoff, 4 in 4 innings; off Ancker, 6 in 4 innings. Struck out—By Parks, 3; by Wyckoff, 2. Umpires—Wallace and Evans.

AMERICAN LEAGUE.

ERRORS COSTLY.

[BY A. P. NIGHT WIRE.]

BOSTON, Sept. 14.—The Boston Red Sox again today defeated their white-hosed opponents, winning the fourth straight game of the series with Chicago, 2 to 1.

CHICAGO.

	AB	R	BH	PO	A	E
Murphy, rf	3	1	0	2	0	0
J. Collins, 1b	4	0	1	9	2	0
E. Collins, 2b	3	0	0	3	6	0
Jackson, cf	4	0	0	2	1	0
Felsch, lf	4	0	0	2	0	0
Blackburne, ss	3	0	0	1	3	0
Johns, 3b	4	0	0	1	1	0
Schalk, c	2	0	0	3	0	0
Benz, p	2	0	0	0	1	0
Russell, p	0	0	0	0	1	0
Totals	29	1	2	24	14	2

BOSTON.

	AB	R	BH	PO	A	E
Hobbitzel, 1b	1	0	0	6	2	0
Gainer, 1b	1	0	0	1	1	0
Scott, ss	3	0	0	1	1	0
Hooper, rf	4	0	0	1	0	0
Speaker, cf	4	0	0	1	0	1
Gardner, 3b	3	0	0	1	1	0
Lewis, lf	3	0	0	1	0	0
Wagner, 2b	2	0	1	1	4	0
Janvrin, 2b	0	1	0	0	1	0
Thomas, c	1	0	0	0	1	0
Henriksen, p	0	0	0	0	0	0
Carrigan, c	1	0	0	1	1	0
Ruth, p	2	0	0	2	2	0
Wood, xx	0	1	0	0	0	0
Totals	27	2	1	27	14	1

x—Batted for Thomas in eighth.
xx—Ran for Henriksen in eighth.

SCORE BY INNINGS.

	1	2	3	4	5	6	7	8	9	
Chicago	0	0	0	1	0	0	0	0	0	—1
Boston	0	0	0	0	0	0	0	2	0	—2

SUMMARY.

Two-base hits—J. Collins, Ruth. Stolen bases—Murphy, Wagner. Bases on balls—Off Benz, 2; off Ruth, 4. Hits—Off Benz, 5 in 6 2-3 innings; off Russell, none in 1 1-3 innings. Struck out—By Benz, 2; by Ruth, 5. Umpires—Hildebrand and O'Loughlin.

BROWNS STEAM UP.

[BY A. P. NIGHT WIRE.]

PHILADELPHIA, Sept. 14.—St. Louis made a clean sweep of the series of four games with Philadelphia by winning today's event, 12 to 4.

ST. LOUIS.

	AB	R	BH	PO	A	E
Shotton, lf	5	2	1	1	0	0
Koob, p	0	0	0	0	1	0
Howard, 2b	3	1	1	4	0	1
Sisler, 1b	4	1	1	9	0	0
Pratt, 2b	5	1	2	2	3	0
Lee, cf	4	0	1	2	0	0
Jacobson, rf	5	2	2	1	0	0
Dee, ss	3	1	0	1	1	2
Lavan, ss	0	1	0	2	0	0
Leary, c	3	1	1	7	0	0
Parks, x	3	0	1	0	0	0
Walker, lf	1	1	0	1	0	0
Totals	36	12	12	27	5	3

PHILADELPHIA.

	AB	R	BH	PO	A	E
Schang, lf	0	1	0	2	0	0
Walsh, rf	5	0	0	1	1	0
Strunk, cf	5	1	1	4	0	0
Lajoie, ss	4	0	0	0	1	1
McInnis, 1b	4	0	1	6	2	0
Oldring, 2b	4	1	2	2	3	1
Malone, 2b	0	0	0	1	0	0
McAvoy, c	4	0	0	4	4	2
Knowlson, p	0	0	0	0	0	0
Wyckoff, p	1	0	0	1	0	0
Ancker, p	1	0	0	0	0	0
Lapp, x	1	0	0	0	0	0
Haas, xx	1	0	0	0	0	0
Totals	31	4	4	27	14	5

x—Batted for Wyckoff in fifth.
xx—Batted for Ancker in ninth.

SCORE BY INNINGS.

	1	2	3	4	5	6	7	8	9	
St. Louis	1	0	0	4	0	0	1	6	0	—12
Philadelphia	0	0	1	0	0	1	1	0	1	—4

SUMMARY.

Two-base hits—Jacobson, Oldring. Three-base hit—Shotton. Home runs—Jacobson, Strunk, Oldring. Stolen bases—Sisler, Pratt 2, Lavan, Shotton. Earned runs—St. Louis, 9; Philadelphia, 2. Double plays—Pratt to Sisler; Oldring to Malone to McInnis. Base on errors—St. Louis, 3; Philadelphia, 3. Bases on balls—Off Parks, 5; off Koob, 1; off Knowlson, 3; off Wyckoff, 3; off Ancker, 3. Hits—Off Parks, 4 in 7 innings; off Koob, 1 in 2 innings; off Knowlson, 2 in 1 inning; off Wyckoff, 4 in 4 innings; off Ancker, 6 in 4 innings. Struck out—By Parks, 3; by Wyckoff, 2. Umpires—Wallace and Evans.

RECRUIT A WONDER.

[BY A. P. NIGHT WIRE.]

WASHINGTON, Sept. 14.—Gene Dumont, a young recruit from Fargo, N. D., celebrated his debut with Washington today by holding Cleveland to two hits and no runs, while the home team was scoring three runs. Washington has won three straight from Cleveland and fourteen of the last sixteen games played. Score:

CLEVELAND.

	AB	R	BH	PO	A	E
Chapman, ss	4	0	0	4	4	0
Roth, cf	3	0	0	0	0	0
Graney, lf	3	0	0	0	0	0
Smith, rf	3	0	0	0	0	0
Kirke, 1b	4	0	1	16	0	0
Evans, 3b	3	0	0	1	2	0
Turner, 2b	3	0	0	1	5	0
O'Neil, c	3	0	0	1	1	0
Carter, p	3	0	1	0	2	0
Totals	28	0	2	24	15	0

WASHINGTON.

	AB	R	BH	PO	A	E
Barner, rf	4	0	0	2	1	0
Foster, 2b	4	0	0	2	1	0
C. Milan, cf	4	1	1	2	0	0
Gandil, 1b	4	1	1	7	1	0
Shanks, lf	4	0	2	1	0	0
Henry, c	4	0	0	2	1	0
Sawyer, 2b	3	0	0	2	2	0
McBride, ss	3	0	0	3	3	0
Dumont, p	2	0	0	1	2	0
Totals	31	1	3	27	13	0

SCORE BY INNINGS.

	1	2	3	4	5	6	7	8	9	
Cleveland	0	0	0	0	0	0	0	0	0	—0
Washington	0	0	0	0	0	0	1	2	x	—3

SUMMARY.

Three-base hit—Milan. Stolen base—McBride. Bases on balls—Off Dumont, 4; off Carter, 1. Struck out—By Carter, 2; by Dumont, 2. Umpires—Connolly and Chill.

YANKEES SLIPPING.

[BY A. P. NIGHT WIRE.]

NEW YORK, Sept. 14.—New York lost its seventh straight game today, Detroit winning, 8 to 2.

DETROIT.

	AB	R	BH	PO	A	E
Bush, ss	4	1	2	1	2	1
Vitt, 3b	4	0	0	0	1	0
Cobb, cf	3	0	1	0	0	0
Veach, lf	4	0	0	3	1	0
Crawford, rf	4	1	1	1	0	0
Burns, 1b	4	0	1	11	0	0
Young, 2b	3	0	1	1	4	0
Stanage, c	4	0	1	9	1	0
Lowdermilk, p	2	0	0	0	1	0
Kavanaugh, xx	1	0	1	0	0	0
Oldham, p	1	0	0	0	0	0
Totals	34	2	8	x26	10	1

x—Alexander out, hit by batted ball.
xx—Batted for Lowdermilk in eighth.

NEW YORK.

	AB	R	BH	PO	A	E
Cook, rf	3	0	0	2	0	0
Peckinpaugh, ss	3	0	0	6	6	0
Cree, xxx	1	0	0	0	0	0
Boone, ss	1	0	0	1	2	0
Bauman, 2b	3	1	2	2	4	0
Pipp, 1b	3	1	1	13	0	0
Maisel, 3b	3	0	0	0	2	0
Hartzell, lf	3	0	0	2	0	0
Krueger, x	1	0	0	2	0	0
Miller, cf	3	0	0	1	0	1
Caldwell, xx	2	0	1	0	0	0
Alexander, c	2	0	0	2	1	1
Mogridge, p	3	0	1	0	1	0
Totals	29	2	4	27	14	3

x—Batted for Hartzell in ninth.
xx—Batted for Miller in ninth.
xxx—Batted for Peckinpaugh in eighth.

SCORE BY INNINGS.

	1	2	3	4	5	6	7	8	9	
Detroit	0	1	0	4	0	0	1	2	0	—8
New York	0	0	0	0	0	0	0	2	0	—2

Cities and

Pasadena.

THOROUGHBREDS GONE FOREVER.

...ors of Coming Races at Santa Anita Denied.

...ter of Old Track Prefers Influence of Polo.

...k Outdoor Study is New Order for Schools.

[LOCAL CORRESPONDENCE.]

...ADENA, Sept. 15.—There will ...e more racing on the old Santa ... course, says Anita M. Baldwin, ...ter of "Lucky" Baldwin, the ... king. She contemplates turning ... track into a field for the Pasa... Polo Club.

"I have no intention of rearing my ... and daughter in the sort of en... ...ment that racing, as it is at ..., creates," said Mrs. Baldwin. ... admitted, however, that she is ... considering reviving polo ... will probably specialize in raising ... ponies.

...ecently published reports that the ...ia Gate Thoroughbred Breeders' ...ociation would conduct a thirty-... ...ce on the Santa Anita course, ...ing the San Francisco meet, ... without foundation, according to ... Baldwin. It is known she has ... approached by several different ... with proposals to use the ... for racing.

... Mrs. Baldwin went to Eu... ... more than a year ago, she talked ... the matter with polo club off... ...but made no definite promises. ... her return she has been again ...ked with the result that the ... may soon become a polo field. ... of the plan have not yet been ... out and it is probable that ...adena polo players will use the ... field at the Midwick Country ...

"It will be the first season these ... have been used. No polo will ... played at Tournament Park the ... winter and this will be the ... time in many years that polo has ... been featured in the Crown City.

OUTDOOR STUDY.

...With the opening of the Pasadena ... next Monday, the High School ... will enroll the largest number of pu... ...in its history, between 1200 and ... ...ding the estimated attendance. ... grammar schools also will be ... overflowing with the largest ... in the history of the city. ... these will be no radical in... ... in any of the schools, there ... as far as facilities permit a ... of outdoor study," stated ... ...odes last night.

"Seniors remain in school and ... their courses, there will be a ... class of 250 next year. ... there were nearly 240 and ...dance at commencement ex... ...was so large that the audi... ...tire taxed to capacity. ... built to accommodate 1200 ... school was intended to take ... 1000 pupils. According to Dr. ... the High School is filling up ... that it will be necessary to ... build an additional high school ... three years or else utilize ...termediate schools to a greater ...

"The new schools will be occupied ... first time Monday. They are ...anada Park school, costing ..., and that at Altadena, costing ...

CITY BRIEFS.

...Pasadena, Past, Present and Fu... ...will be shown in an exhibition ... given this winter under the di... ... of the City Beautiful Asso... ... All old photographs and ... made in the early days of ... will be collected, and these ... placed beside pictures and ... the city as it is today. Op... ... will be placed elaborate ... for the future Pasadena as pre... ... the City Planning and City ... Committee. Most of these ... in water colors.

...A cable was received in Asa... ...terday announcing the death ... Samuel Bailey of South Madi... ...at her summer home in ..., Mich. No details were ... but it is not known here where ... the burial will be.

...Vista del Arroyo, Pasadena.— ...sent.

CRUSHED.

...-year-old Miss, at Play, Caught ...gine Belt and Whisked to ...

...RST WIRE—EXCLUSIVE DISPATCH.] ...ERTON, Sept. 14.—Violet, the ... daughter of Howard Ran... ... afternoon was playing with ... little sisters about the pump... ... at Anaheim well No. 8, on ...dena lease, near here, when ... caught in the belt and car... ... the pulley and instantly ... death. The inquest will be ... p.m. tomorrow at the Seale ... and the funeral will be at 10 ... Monday.

GENERAL LIKES LAD'S "CANAL."

[FIRST WIRE—EXCLUSIVE DISPATCH.]

SAN DIEGO, Sept. 14.—Al... ...pressed for time this ... as he was preparing to ... the city, Maj.-Gen. George ...thals found time to keep ... made to a little boy ... and to visit the Fran... ...ker school to see a repli... the Panama Canal there. ...ised at the knowledge of ... displayed in the ... questions

...ities and Towns South of Tehachepi's Top—Los Angeles County News

Pasadena.

...ROUGHBREDS ...ONE FOREVER.

...s of Coming Races at ...nita Denied.

...f Old Track Prefers ...fluence of Polo.

...Outdoor Study is New ...der for Schools.

...L CORRESPONDENCE.]

...NIA, Sept. 15.—There will ...e racing on the old Santa ..., says Anita M. Baldwin, ... "Lucky" Baldwin, the ... She contemplates turning ... into a field for the Pasa... Club.

...s no intention of rearing my ...daughter in the sort of en... that racing, as it is at ...ntinue," said Mrs. Baldwin. ...ed, however, that she is ...considering reviving polo ...probably specialize in raising ...

...published reports that the ...e Thoroughbred Breeders' ...would conduct a thirty-... in the Santa Anita course, ...the San Francisco meet, ...t foundation, according to ...ers. It is known she has ...proached by several different ...with proposals to use the ...racing.

...Mrs. Baldwin went to Eu... more than a year ago, she talked ...matter with polo club offi... made no definite promises. ...on return she has been again ...ed with the result that the ...ould become a polo field. ...of the plan have not yet been ...ted and it is probable that ...ntinue polo players will use the ...field at the Midwick Country ...

...ill be the first season these ...have been used. No polo will ...at Tournament Park the ...mmer and this will be the ...last many years that polo has ...featured in the Crown City.

OUTDOOR STUDY.

...the opening of the Pasadena ...on Monday, the High School ...the largest number of pu... in history, between 1200 and ...the estimated attendance. ...mer schools also will be ...continuing with the largest ...in the history of the city. ...e there will be no radical in... in any of the schools, there ...far as facilities permit a ...of outdoor study," stated ...this last night.

...ents remain in school and ...r courses, there will be a ...class of 250 next year. ...There were nearly 240 and ...ates at commencement ex... so large that the audi... taxed to capacity.

...built to accommodate 1800 ...school was intended to take ...pupils. According to Dr. ...the High School is filling up ...that it will be necessary to ...as additional high school ...three years or else utilize ...adjacent schools to a greater ...

...schools will be occupied ...first time Monday. They are ...Park school, costing ...and that at Altadena, costing ...

CITY BRIEFS.

...Past, Present and Fu... to be shown in an exhibition ...this winter under the di... of the City Beautiful Asso... All old photographs and ...made in the early days of ...will be collected, and these ...placed beside pictures and ...of the city as it is today. Op... will be placed elaborate ...the future Pasadena as pre... the City Planning and City ...Committee. Most of these ...in water colors.

...was received in Asa... announcing the death ...Bailey of South Madi... at her summer home in ..., Mich. No details were ...it is not known here where ...burial will be.

...del Arroyo, Pasadena.—

...ERED.

...Miss, at Play, Caught ...Belt and Whisked to ...

...—EXCLUSIVE DISPATCH.] ...ON, Sept. 14.—Violet, the ...daughter of Howard Ran... afternoon was playing with ...sisters about the pump... at Anaheim well No. 5, on ...Jones, near here, when ...caught in the belt and car... the pulley and instantly ...death. The inquest will be ...tomorrow at the Seale ...the funeral will be at 10 ...

...RAL LIKES ...AD'S "CANAL."

...—EXCLUSIVE DISPATCH] ...DIEGO, Sept. 14.—Al... pressed for time this ...he was preparing to ...city, Maj.-Gen. George ...found time to keep ...made to a little boy ...and to visit the Fran... school to see a repli... Panama Canal there. ...of the knowledge of ...displayed in the ...questions yesterday, the ...learned from the boy ...popularity was gained ...the building of a ...canal at his school by ...boys. The youngster ...big man to see the ...juvenile engineers, ...the invitation was ...made many important ...and for the general. ...of Scripps Clarke, the ...of Mr. and Mrs. Rex ...and other boys was de... by the big en...

WEALTH SPENT, ENDS ODD LIFE.

[LOCAL CORRESPONDENCE.]

SANTA ANA, Sept. 14.—Once a circus tumbler, then a prospector, the owner of $250,000, a "spender" and finally a broken laborer, George Rock, 76 years old, died by his own hand last night on a ragged cot in a shed at the rear of the home of his friend, Walter Burton, No. 214 North Sycamore street. He drank poison the second time in three days. The first solution used was too weak to bring death.

A native of Germany, Rock traveled with the old Dan Rice circus, then prospected in Montana, found gold and sold two claims to the Clark interests for $250,000. He went to San Francisco and soon spent the money. Forty years ago he came here and began work as a laborer.

FAMILY RECEIVES SPALDING ESTATE.

WIDOW, EXECUTRIX, ESTIMATES ITS VALUE AT OVER A HALF-MILLION.

[BY A. P. NIGHT WIRE.]

SAN DIEGO, Sept. 14.—The will of A. G. Spalding, veteran baseball man, who died here Thursday, was filed for probate here today. Mrs. Elizabeth Churchill Spalding, the widow, is named as executrix. She estimates the estate is worth $600,000. Of this sum, $500,000 is in personal property, consisting principally of stocks and bonds. The remaining $100,000 is the value of San Diego property.

Beneficiaries under the will are Keith Spalding, son, of Chicago; Durand Churchill, a stepson, of San Diego; Albert G. Spalding, an adopted son, of London, and the widow, who resides here.

Keith Spalding is left $100,000. Of this sum, $65,000 has been paid. The stepson is left an equal sum and has also received $65,000. The adopted son, Albert G. Spalding, formerly known as Spalding Brown Spalding, also receives $100,000. He has been paid only $1000. The balance of the estate goes to Mrs. Spalding.

CLUB FOR COMMON FOLKS.

[LOCAL CORRESPONDENCE.]

EAST HIGHLANDS, Sept. 14.—George S. Porter and C. Arthur Roberts, the promoters of Harlem Springs, are making plans for the building of a country club house there and the laying out of a golf course and tennis courts. The plans they are making call for an expenditure of thousands of dollars. Plans for the clubhouse are now being drawn and a country club for the common people may soon be a reality.

ORGANIZING BANK.

[BY DIRECT WIRE—EXCLUSIVE DISPATCH.]

BARSTOW, Sept. 14.—All arrangements are about completed for the organization of the Barstow State Bank.

Long Beach.

STORM AT SEA; TWELVE SAVED.

Gale Batters Tuna Fleet at Santa Cruz Island.

Woman, Child and Others are Rescued from Launch.

Yacht's Mainmast Lost; Near Wreck on Lee Shore.

[LOCAL CORRESPONDENCE.]

LONG BEACH, Sept. 14.—Havoc has been wrought in the tuna fishing fleet off Santa Cruz Island by a gale which raged Sunday night and yesterday morning, according to the crews of the launch Kingfisher and the yacht Venus, which arrived here this morning. The plucky crew of the Kingfisher, under Capt. Housells, saved a dozen persons aboard three vessels from drowning.

The yacht Venus, Capt. Wilmot Long, came into port under a jib, her mainmast having been lost in a battle with the seas off Santa Cruz, in which she came within 100 yards of going on the beach at Tueneme.

The Kingfisher is engaged in carrying tuna back from the fleet which is operating off Santa Cruz for the independent canneries, including the Long Beach and Halfhill plants. When the launch reached the scene of operations a fierce gale was raging. Wind caused huge whitecaps to break over the vessels of the fleet.

The launch Ripple, Capt. Paul Anderson, was in distress, the waves tossing the boat about until it was in imminent danger of going on the rocks at the eastern end of the island. Two barges were also headed for the shore, driven by the wind. Capt. Housells of the Kingfisher went to their assistance, and after hours of work, succeeded in getting all three vessels in tow and taking them back to the anchorage. Later the storm drove the Ripple to sea, and Capt. Housells was forced to take the crew on his own boat and leave the Ripple to the mercy of the waves and wind. Capt. Anderson, his wife and little boy, and ten other persons were put back on the island.

Capt. Housells stated that in all probability, more than one vessel is in distress off the island as a result of the storm.

Wilmot Long, Ray Darby and Roger Roe put to sea in the yacht Venus Saturday afternoon. Sunday morning when off Santa Cruz, the gale struck them and carried their mainmast away. Skipper Long rigged up the jib and tried to make Ventura, but the leeway was driving him onto the beach at Hueneme, and in the darkness of Sunday night the roar of the breakers above the whistling of the wind startled the young men into changing their course back to the channel. They had difficulty in making Point Dume, after which they drove before the wind to the local anchorage. Sea after sea broke over the yacht, but the staunch Venus and her doughty crew suffered no harm except the loss of the mainsail.

SYMPATHETIC JUROR.

Sympathizing with C. A. Buffum because he was fined $50 by Justice Cox of Santa Ana on the charge of speeding, part of which fine was "to pay the jury," which Buffum asked for on advice of his attorney, one of the jurors on the case has sent Mr. Buffum his check for $1.65, his jury fees. The amount covered the mileage and jury duty incurred by the conscientious resident of Santa Ana. Accompanying the check was a letter stating that the writer was of the opinion that the fine was excessive.

WOMAN MOTORIST KILLED BY FALL.

CRASH AGAINST BANK THROWS PLEASURE SEEKER TO QUICK DEATH.

[BY DIRECT WIRE—EXCLUSIVE DISPATCH.]

CALEXICO, Sept. 14.—Tragedy overtook an automobile pleasure party last night just at the conclusion of an all-day trip. Half a mile north of here the driver swerved to avoid a passing machine and Mrs. Nell Matthews of Imperial was thrown from the machine as it crashed into a bank at the roadside and instantly killed. This is the story told to Sheriff Applestill last night by J. C. Kendrick and a man named Burk, both of Holtville.

The body was taken to the Mulligan mortuary at El Centro. Neither man was arrested, although both were instructed to appear tomorrow morning, when the inquest will be held.

Little could be learned of Mrs. Matthews last night. She had been employed at an Imperial cafe, having gone to work there yesterday morning. Officials think her relatives live at Los Angeles. Kendrick formerly was a deputy sheriff at El Centro.

FOR THE PARTIES.

Organization in Fresno County to Actively Fight the Johnson Non-partisan Measure.

[BY DIRECT WIRE—EXCLUSIVE DISPATCH.]

FRESNO, Sept. 14.—The first steps in this county toward the defeat of the non-partisan bill at the special election next month were taken today when Russell Uhler, chairman of the Fresno County Democratic Central Committee, called a meeting for tomorrow afternoon, when an organization will be perfected to carry on the campaign here. It is proposed to hold meetings throughout the county and point out the bad features of the non-partisan bill. Special invitations have been extended Hon. Frank Short and Assemblyman Hawson to attend the meeting.

HELD ON THEFT CHARGE.

[BY DIRECT WIRE—EXCLUSIVE DISPATCH.]

BARSTOW, Sept. 14.—The preliminary hearing of George Conklin, who was charged with taking an auto from the Central Garage in Barstow the 2nd inst., was held today before Justice Carter. Dist.-Atty. Duckworth of San Bernardino prosecuted the case. Conklin is defended by C. W. Bruce. Conklin was bound over to the Superior Court under $2000 bond.

NEWS IN SEVEN TONGUES.

[LOCAL CORRESPONDENCE.]

HUNTINGTON PARK, Sept. 14.—H. C. Laffrenzen of this city has just received a copy of an European war paper, printed in seven languages, entitled "Welt im Bild" (the Illustrated World) and printed at Hamburg, Germany. The seven tongues are German, English, French, Italian, Spanish, Dutch and Turkish.

SAWS MOTORIST OUT OF WRECK.

[LOCAL CORRESPONDENCE.]

COLTON, Sept. 14.—Caught by the head between the top of a wrecked automobile and the branches of an orange tree, Miss Mildred Guild of this place was held a prisoner Sunday evening until the stubborn limbs were sawed away. Then she emerged from her queer cage unharmed.

With Mr. and Mrs. H. N. Guild, Miss Floy de Crevecour, Miss Katherine Clem and George and Kenneth Guild, Miss Guild was returning from a trip to Banning when the rear wheel of the motor car collapsed, at a point near Loma Linda. The motorists were pitched headlong into an orange grove. None was injured except Miss Clem, whose wrist was sprained and body bruised.

San Diego.

BANK IS TAKEN INTO NEW HANDS.

ANGELENOS AMONG PURCHASERS OF MAJORITY STOCK.

Frank C. Spalding at Head of Group of Capitalists Now at Helm of United States National—Institution to be Improved Under the New Regime.

[BY DIRECT WIRE—EXCLUSIVE DISPATCH.]

SAN DIEGO, Sept. 14.—A surprise in financial circles was sprung this evening when the announcement was made of the sale of the controlling interest in the United States National Bank by Louis J. Wilde to Frank C. Spalding and other prominent men of Los Angeles and San Diego. Among those associated with Mr. Spalding in the purchase of the bank are Frank Pfaffinger of Los Angeles, W. R. Powell, president of the Azusa Savings Bank of Azusa, and J. F. Spalding, a capitalist of Kansas City, father of F. C. Spalding. The consideration is private.

Frank C. Spalding, the heaviest stockholder, was elected to the presidency this afternoon by the directors upon the resignation of Mr. Wilde, who has been long connected with philanthropic and civic affairs and is retiring that he may devote more time to these matters and to his personal property.

Under the new regime extensive improvements to the bank are planned. Mr. Wilde organized the bank in 1913 and since that time it has grown rapidly. It is capitalized at $100,000 and has resources amounting to $647,651.81 and deposits of $437,181.22.

The new president has until today been in charge of the trust department of the Southern Trust and Savings Bank of this city and has been prominent in business circles here several years.

NOW AT WORK ON SHORE BATTERY.

MORTAR EMPLACEMENTS BEING PUT IN; CONGRESS MAY ENLARGE PLANS.

[BY A. P. DAY WIRE.]

SAN DIEGO, Sept. 14.—Construction work on the new mortar battery emplacements for Fort Rosecrans, under the $235,000 appropriation recently made by Congress, is started, according to Maj. R. R. Raymond, U.S.A., who is here today on business connected with the work. Accompanying Maj. Raymond is Lieut. Albert H. Acher, U.S.A., who will be stationed here as resident engineer while the work is in progress.

The original plans for the new defenses provided for two batteries of four mortars each, the mortars to be of the most modern twelve-inch type. The present plans are said to provide for distributing the eight mortars into units of four batteries, and it is said they will be even larger than at first intended.

The army officers are not at liberty to give details about the mortars. More than a year will be required for the complete installation and there is said to be a prospect that additional work will be ordered by Congress before the present undertaking is completed.

HIP HURT IN CRASH.

[LOCAL CORRESPONDENCE.]

BRYN MAWR, Sept. 14. — Ralph Smith, a well known ranchman, is at the Redlands Hospital with possibly a broken hip bone as the result of his motorcycle being hit by the automobile of M. Powell of Azusa. Mr. Smith was on his way to Los Angeles on his motorcycle and near Asuza the automobile swung into the road and crashed into him. He was thrown some distance and his machine is a total wreck. A motor ambulance was secured at Monrovia and Mr. Smith was rushed to the hospital at Redlands. There doctors made an X-ray photograph which failed to develop a broken bone, although the ligaments were found to be torn loose. Another X-ray examination will be made as the doctors are not satisfied.

LIE PASSED; MONEY ASKED.

[BY DIRECT WIRE—EXCLUSIVE DISPATCH.]

PORTERVILLE, Sept. 14.—J. F. Wetherby, formerly of Los Angeles and engaged here in real estate exploitations, brought suit today against H. S. Bachman, a prominent rancher, for $5000, alleging defamation of character. Mr. Wetherby declares in his complaint, that in the trial of a justice court action brought here last week by Mr. Bachman to collect $50 alleged to be due, the former declared in open court that Mr. Wetherby and his son swore "to a —— lie," for the sake of "avoiding an honest debt."

DOGS GET VICIOUS.

[LOCAL CORRESPONDENCE.]

REDLANDS, Sept. 14.—Dog days are here. C. F. Woehr reported early this morning to the police that he had been bitten by a dog belonging to F. Hardy. This was the start, and during the day half a dozen complaints were received of vicious dogs.

Marshal Larmore informed complainants that the law permits them to kill any dog that attacks them, providing the canine was not on the property of his owner. And now a run is threatened on the arms and ammunition stores.

I.W.W. QUARTERS BURN.

Blaze, Probably Incendiary, Destroys Also Rooming-house and Residence; Loss Five Thousand.

[BY DIRECT WIRE—EXCLUSIVE DISPATCH.]

FRESNO, Sept. 14.—The headquarters of the Industrial Workers of the World in this city were partially destroyed late last night by a fire which completely demolished the Ventura rooming-house and the residence of Mike O'Keefe. The blaze is thought to have been of incendiary origin. The loss is about $5000.

TO GREET THE BELL.

[BY DIRECT WIRE—EXCLUSIVE DISPATCH.]

PORTERVILLE, Sept. 14.—A special meeting of the publicity organization officials of Porterville has been called for next Monday night to arrange plans for a county celebration to take place here when the Liberty Bell, on its homeward journey to Philadelphia, stops in Porterville, November 11, one of the five halts in the journey through California. Funds for the celebration will be raised by popular subscription.

Right Food For Children

Wise Parents Now Raise Them on Whole Wheat Food.

What the growing child needs is food that makes muscle, that is wholesome and easily digested.

Physicians unanimously agree that whole wheat is the proper food for children. It is strengthening and sustaining, makes rich, red blood and contains in a given quantity, more nutritious value than any other staple food known.

One of the best known whole wheat foods that can be obtained at all modern grocers is called "FORCE."

There is a crispness and a flavor about "FORCE" that appeals alike to children and grown-ups. Every one enjoys the savory zest of "FORCE." In "FORCE" you get the full food value of whole wheat in a light and easily digested form. Best for all stomachs.

Go to your grocer today and ask him for a copy of the "FORCE" folder. This folder contains a number of valuable recipes for using "FORCE."

It's easy to learn the new dances with the music of the Victrola.

Victrola IX, $50
Mahogany or oak

The Fox Trot, Castle Polka, and all the other new dances — and the Victrola plays as long as any one wants to dance.

There are Victors and Victrolas in great variety of styles from $10 to $300 —at all Victor dealers.

Victor Talking Machine Co.
Camden, N. J.

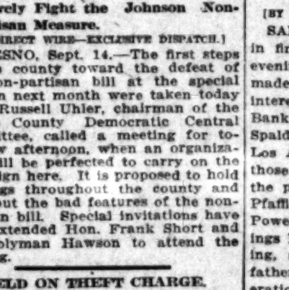

No Excuse These Days for Saying:
"Sorry I Don't Dance."
Let Us Show You How to Start.

$1 Down $1 Per Week

This Remarkable Offer Still Good on a Limited Number of Victrolas

We are giving you an opportunity you have not had heretofore, and from a first-class house. Take advantage of it! Brand new, up-to-date Victrolas, up to and including the $75.00 style, for $1.00 down and $1.00 per week. We will ask you—and you will want—to select and pay for records to the value of $5.00 or more, to be delivered with your machine, after which you need to pay only $1.00 each week.

IT PAYS TO TRADE AT THE WILEY B. ALLEN CO.'S STORES

Make Your Selection Early, While They Last. Your Money's Worth or Your Money Back.

416-418 SOUTH BROADWAY

Other Stores—San Francisco, Oakland, Portland, San Jose, San Diego.

The Wiley B. Allen Co.

Mr. and Mrs. Vernon Castle dancing the Fox Trot

© Int. L. Hill's Studio, N. Y. C.

Send in This Coupon Today

THE WILEY B. ALLEN COMPANY,
416-418 South Broadway, Los Angeles, Cal.
Please send catalogue and full information regarding Victor-Victrola, your easy-payment and free-trial plan.

(Sign here) .....

Address ..... Times

Business: Money, Stocks, Bonds—Trade—Local Produce Market—Citrus Market

FINANCIAL.

OFFICE OF THE TIMES,
Los Angeles, Sept. 15, 1915.

Bank clearings yesterday were $3,834,956.80, an increase of $118,965.96, compared with the corresponding day last year.

	1915.	1914.	1913.	1912.
Monday	$4,046,460.24	$4,201,634.10	$3,965,096.87	
Tuesday	3,854,956.80	3,721,000.84	4,251,215.30	

New York Money Market.

[BY A. P. NIGHT WIRE.]

NEW YORK, Sept. 14.—Mercantile paper, 2¾@3¾. Sterling, sixty day bills, 4.61½; demand, 4.65½; cables, 4.66⅛. Francs, demand, 5.97; cables, 5.95. Marks: Demand, 82½; cables, 82¼. Lires: Demand, 6.41; cables, 6.40. Rubles: Demand, 34⅜; cables, 35. Bar silver 48¼. Mexican dollars, 38. Government bonds steady; railroad bonds irregular. Time loans easy; sixty days, 2½; 90 days, 2¾@3; six months, 3@3¼. Call money steady; high, 2; low, 1½; ruling rate, 1¾; last loan, 2; closing bid, 1¾; offered at 2.

San Francisco Dairy Market.

[BY A. P. NIGHT WIRE.]

SAN FRANCISCO, Sept. 14.—Butter, fresh firsts, 24. Eggs, fresh extras, 37; pullets, 31. Cheese, new, 8@11½.

London Money Market.

[BY ATLANTIC CABLE AND A. P.]

LONDON, Sept. 14.—Bar silver 23¼d per ounce. Money, 3½@4 per cent.

Stocks and Bonds.

WAR SHARES STRONG AGAIN.

BETHLEHEM AND CRUCIBLE GO TO NEW HIGH MARKS.

Aside from Equipment Issues Investment is Dull, with Price Changes Small and Narrow—London is a Good Seller, but in Comparatively Light Amounts.

[BY A. P. NIGHT WIRE.]

NEW YORK, Sept. 14.—Dullness and irregularity were the striking features of today's stock market, which was saved from sheer stagnation by a continuance of professional manipulation in the war shares. These issues made up a very considerable part of the small output and in keeping with recent performances in this group a few new high records were scored.

Bethlehem Steel made a maximum gain of 14½ points at 3.49½ or 14½ over its recent best, and Crucible Steel which led the market in point of activity rose five points to 95⅜. Crucible preferred enjoyed a similar distinction, rising 2 to 107½. Other stocks of this class trailed along at gains of 1 to 2 points. This movement in war shares was the more notable because of the apathy manifested toward investment issues. These were mostly lower, when quoted at all, but their part in the day's operations was negligible. Rock Island became strong toward the close of the session on word from Chicago that money to meet impending interest obligations could be provided. United States Steel, generally regarded as the balance wheel or barometer of the market, rose and fell within narrow limits, being subject to steady pressure. Total sales amounted to 443,000 shares.

Conservative Wall street devoted most of its consideration to the negotiations attending the Anglo-French credit situation and Washington's exchange of views with Berlin. Opinions of bankers respecting the reported plan and scope of the proposed international loan are not altogether unanimous. The conditions of the exchange markets continues more or less nervous, but reductions of offerings on London has made for some steadiness in the remittances to that center.

London and Europe as a whole were again sellers here, but in comparatively small amounts. Prices for Americans were 1 to 2 points lower abroad, but these quotations were not met here. Rumors that Amsterdam was negotiating the sale of a large amount of German-owned American securities, lacked confirmation in international banking circles.

The local bond market was irregular at the outset, but made general improvement later. Total sales par value aggregated $2,655,000. United States bonds were unchanged on call.

Bond Sales Compared.

[BY DIRECT WIRE—EXCLUSIVE DISPATCH.]

NEW YORK BUREAU OF THE TIMES, Sept. 14.—Following is comparison of today's stock and bond sales:

COMPARISON OF BOND SALES.

Total sales, Sept. 14, 1915	$ 2,403,000
Same day of week last year	Exchange closed
From January 1 to date	550,445,000
Same period in 1914	424,967,000

COMPARISON OF STOCK SALES.

Total sales, Sept. 14, 1915	451,116 shares
Same day of week last year	Exchange closed
From January 1 to date	110,761,717 shares
Same period in 1914	45,515,023 shares

New York Stocks.

[Furnished by Logan & Bryan, Members New York and Boston Stock Exchanges, Bradbury Bldg., Los Angeles.]

NEW YORK, Sept. 14.—Following were the closing prices, sales and high and low quotations today:

Sales—		High.	Low.	Close— Bid.	Asked.
2,200	Alaska	34½	33½	33½	33¾
	Atlantic Coast L.			103	105½
28,600	Allis Chalmers	42¼	40¼	42¼	42¾
1,700	Do. pfd.	70¾	70	69¾	70¾
100	Am. Agr. Chem.	61½	61½	61½	62
	Do. pfd.			95½	97
2,900	Am. Can Co.	69½	68	68¾	69¼
	Do. pfd.			114½	116½
17,800	Am. Can Co.	59¼	58¾	59¾	59¾
300	Do. pfd.	106	106	106	106½
1,100	Am. Beet Sugar	66¼	65¼	65¼	66¾
	Do. pfd.			90	93
	Am. Cotton Oil			49¼	51
	Do. pfd.			93	96½
	Am. Ice Securities			34¾	35
200	Am. Coal Prod.	151½	151	151	153
400	Am. Hide & L.	8¼	8¼	8¼	8¾
1,100	Do. pfd.	67¾	67¼	67¼	67¾
4,500	Am. Linseed	20¾	17¾	20¼	20¾
1,000	Do. pfd.	37	34½	36	36¾
3,500	Am. Locomotive	53¾	52¾	53	53¾
	Do. pfd.	96	96	96	96
1,500	Am. Steel Fdy.	52¾	51	51¼	52
4,500	Am. S. & Ref. Co.	82	80¾	81	81¼
	Do. pfd.			106½	107
200	Am. Sugar	108¾	108¾	108¾	109
100	Do. pfd.	114¾	114¾	114	115
	Am. Smelt			149¾	151
	Do. pfd.			107	108
400	Am. T. & T. Co.	128	127¾	127¾	128
	Am. Tobacco Co.			228	229
	Do. pfd.			106¾	107¼
2,800	Am. Woolen	44½	43	43¾	44
	Do. pfd.			92	94
7,200	Anaconda	71¾	70¾	70¾	71
1,800	A. T. & S. Fe.	101¾	101	101¼	101¾
100	Do. pfd.	98¾	98¾	97¾	98¼
1,100	Balt. & Ohio	83¾	82¾	83	83¾
200	Do. pfd.	70¾	70¾	70¾	71
4,300	Bethlehem Steel	349½	337	349	350
700	Do. pfd.	152	145	150	152
8,300	Brooklyn R. T.	88¾	87¾	88¼	88¾
200	Cal. Petrol. Co.	18	18	17¾	18
100	Do. pfd.	44¾	44¾	43¾	44¾
900	Canadian Pacific	154¼	153¾	154¼	154¾
1,700	Chino	45	44¼	44¾	45
2,400	C. & O.	48¾	47¾	47¾	48
600	Central Leather	44¾	44	44¼	44¾
	Do. pfd.			106	106
	Central of N. J.			325	
	Chicago & Alton				12¾
	Do. pfd.				25
	C. C. & St. L.				63
200	Do. pfd.	30¾	30¼	30¾	31
100	C. & N. W.	126½	126¼	126	127
	Do. pfd.			141½	142
1,800	C. M. & St. P.	85	84¼	84¼	84¾
	Do. pfd.			121¾	125
97,300	Crucible Steel	95¾	81¼	95¼	95¾
2,600	Do. pfd.	107½	106	105¾	106¾
1,600	Del. & H.	47	46	46¾	46¾
	Do. pfd.			115	120
	Colorado Southern			29¾	27
	Do. 1st pfd.			46	55
	Do. 2nd pfd.			35	40
200	Consolidated Gas	126	126	125¼	127
1,900	Corn Products	17¾	17	17¾	17¾
	Do. pfd.			82¾	84½
100	Del. & Hud.	139¼	139¼	139¾	143
	D. L. & W.			420	
	D. & R. G.			6	8
	Do. pfd.			49	51
17,500	Distilling Securities	26¾	25¾	26	26¼
	Federal Mining			25	27
	Do. pfd.			43½	44½
20,100	Erie	29¾	28¾	29	29¼
15,800	Do. 1st pfd.	51	50¾	50¾	50¾
2,400	Do. 2nd pfd.	40¼	39¾	39¾	40¼
1,300	General Electric	172¾	171	170¾	171¾
1,400	Gen. Motors com.	268	263	264	270
200	Do. pfd.	115	113	114½	116
8,900	Goodrich Rub. Co.	63¾	63¼	62	63¼
	Do. pfd.			107	109
700	Great North. pfd.	118½	118	118¼	118½
1,000	Gt. No. Ore Ctfs.	41½	40¾	40¾	41¾
4,000	Guggheim Ex. Co.	65¾	64¼	64	64½
100	Illinois Central	103	103	102	104
1,500	Inspiration C. Co.	35	34¾	34¼	34¾
1,000	Intl. Harvester Co.	109	106¾	108¼	108¾
	Do. pfd.				115
	Intl. Paper			10	10½
	Do. pfd.				38
	Intl. Pump			4	8
	Do. pfd.			8½	20
1,500	Inter. Mer. Cons.	21	20½	20¾	20¾
500	Do. pfd.	75	74½	74¾	74¾
200	Inter. Met.	20¾	20½	20¾	20¾
	Do. pfd.			77	79
	Iowa Central			5	12
	Do. pfd.				20
200	Kan. City South.	26¼	26¼	26½	27
	Do. pfd.			58¼	59½
200	L. & N.	119	119	118	120
	Laclede Gas com.			101½	103
12,200	Lackawanna Steel	70¾	68¾	70¾	70¾
100	Lehigh Valley	143¾	143¾	143¾	144
	Liggett & Meyers			220	224
	Do. pfd.			118	120
	Lorillard Tob. Co.			178	180
	Do. pfd.			111	113
	Loose W. Ria. Co.			22	24½
	Do. pfd.			92	97½
	Manhattan			126	128
900	Miami Cop. Co.	27	26¾	26¾	27
	Mexican Cen. Ctfs.			5	5⅜
	Mex. Cent. 1st pfd.			15	20
5,500	Mex. Petrol. Co.	86¾	84½	84¾	85
	Do. pfd.				88
	Mackay			76¼	78
	Do. pfd.			66	68½
	Min & St. L.			12	12¾
	Do. 1st pfd.			27	35
	M. Kn. P. & S. M.			118½	119
	Do. pfd.			125	130
700	Mo. Kan. & Tex.	7	6¾	6¾	7¼
800	Do. pfd.	14¼	14	14	15
800	Missouri Pacific	3¼	3¼	3¼	3¼
900	Nat'l Lead	64¼	63½	63¾	64¼
	Do. pfd.			110	112
	Nat'l Biscuit			120¼	123
	Do. pfd.			120	124
1,200	Nat'l Enamel	27	25¼	25½	26
	Do. pfd.			80	
200	Nevada Con.	14¾	14¾	14¾	14¾
400	N. Y. Air Brake	146	145	144	146
3,100	N. Y. Central	92¾	91¾	91¾	92
	N. Y. C. & St. L.			30	32
	Do. 1st pfd.			65	85
	Do. 2nd pfd.			63	70
600	N. Y. N. H. & H.	67¾	67¼	67¼	67¾
900	N. Y. Ont. & W.	26¾	26¼	26¼	27
1,600	Nor. & West.	110	109¾	109¾	109¾
	Do. pfd.			86½	88
	North American			72	73
900	Northern Pacific	107¾	107	107	107¼
	Omaha			111	116
	Do. pfd.			125	150
1,600	Pacific Mail	30¾	30¾	30	30¾
100	Pacific Tel. & Tel.	32¾	32¾	32¾	33
	Do. pfd.			92	100
700	Penn. R. R. Co.	100¾	100¼	100	100¼
	People's Gas			115	116
1,000	Pittsburgh	33¾	33	33	33¼
	Do. pfd.			101	102
1,500	Pressed Steel Car	62¼	61¾	61¾	62
	Do. pfd.			99¾	100
	Pacific Coast			77	78
	P. C. C. & St. L.			61	68
	Do. pfd.			73	100
700	Pullman	158	156¾	156¾	158
270	Ray Consolidated	22¾	22¼	22¾	22¾
400	Ry. & Springs Co.	38¾	37¾	37¾	38¼
	Do. pfd.			91	92
500	Reading	150¾	149¾	149¾	149¾
	Do. 1st pfd.			82	83½
	Do. 2nd pfd.			83	84
1,800	Republic I. & S.	43¾	43	43	43¾
400	Do. pfd.	101¾	101¾	101¾	102
24,800	Rock Island	22	19¾	21¾	22
	Do. pfd.			5	5½
300	Rumley com.	5¼	5	5	5½
600	Do. pfd.	9¾	9¼	9¼	9¾
3,100	Sears Roe. Co.	154¾	154¾	153	155
	S. S. & I. Co.			53	53
	Do. pfd.			90	95
	St. L. & S. F. com.			3¾	3¾
	Do. 1st pfd.			7	10
	Do. 2nd pfd.			5	6
800	St. L. & S. W.	10¾	10¾	10¾	11
	Do. pfd.			37	37
	Southern Pacific	98¾	98¼	98¼	98¾
5,000	Southern Railway	16	15¾	15¾	15¾
400	Do. pfd.	51¼	51	51	51¾
6,600	Studebaker com.	118¾	117¾	117¾	117¾
	Do. pfd.			102½	103
	Quick Silver			2¾	3
7,500	Third Ave. Ry.	59¾	58¾	59	59¼
2,200	Tenn. Copper	37¾	37¼	37¼	37¾
1,100	Texas Oil	156¾	155	155¾	156
	Texas Pacific			9¾	11¼
	Toledo St. L. & W.			3¾	4¾
	Do. pfd.			11	12
	Twin City R. T.			91¾	92¼
	Union B. & P. Co.			6¾	7
	Do. pfd.			27	28
2,100	Union Pacific	129¾	129	129¼	129¾
100	Do. pfd.	80¾	80¾	80¾	81¾
2,100	Utah Copper	67¾	66¾	66¾	67¾
3,000	United Fruit	97¾	96¾	96¾	97¼
100	Do. pfd.	97¾	97¾	97¾	98
	U. S. Cast Iron P.			20¾	21¼
	Do. pfd.				97¾
1,000	U. S. Express	69	68	68	69
	U. S. Realty & C.			52	57½
200	U. S. Rubber	50¼	50	49¾	50¼
	Do. 1st pfd.			103¾	105
	Do. 2nd pfd.			98	99
53,500	U. S. Steel Corp.	72¾	71¾	71¾	73¼
300	Do. pfd.	113¾	113¾	113¾	113¾
500	Va. Car. C. Co.	38	37¼	37¾	37¾
	Va. Coal & Coke			57	59½
	Wabash			9	10¼
	Do. pfd.			19	25
	Wells Fargo Ex.			108¾	109¼
1,500	Western Union	76¾	76	76¼	76¾
21,000	Westinghouse	116¼	115¾	116¼	116¾
	Do. 1st pfd.			125	130
4,300	West. Mary. com.	29¾	29¼	29¼	29¾
	Do. pfd.			43¾	45
	W. & L. E.			2	3¼
	Do. 1st pfd.			2	3¼
	Do. 2nd pfd.				1¼
	Wisconsin Central			21	25
	Woolworth com.			123¼	126
	Do. pfd.			120	124
1,000	Willys Overland	18¾	18¾	18¾	18¾
300	Sec. Board	14¾	14¾	14¾	14¾
	Do. pfd.			23¼	24
1,300	Maxwell Motors	45	42¾	44¾	44¾
400	Do. 1st pfd.	88¼	88¼	88¾	92
	Do. 2nd pfd.			80¾	84
2,400	Butte & Superior	67	66¾	66¾	67
8,100	Baldwin Loco.	81¾	79¾	80¼	80¾
	Total sales—443,300 shares.				

Money opened 1¾ per cent.; highest, 2 per cent.; lowest, 1¾ per cent.; last loan, 1¾ per cent.; closed, 1¾@1¾ per cent.; ruling rate, 1¾ per cent.

New York Curb Stocks.

[Furnished by E. F. Hutton & Co., Members New York Stock Exchange, 118 West Fourth street, Los Angeles.]

NEW YORK, Sept. 14.—Closing quotations:

	Close— Bid.	Asked.		Close— Bid.	Asked.
Alaska J.	12¾	⅛	Marconi	3¾	3⅞
Beaver	32	33	Mason. Val.	19	20
Braden	8¾	8⅞	McK. Dar.	24	26
Braden 6s	170	173	Mont. Ton.	18	20
Buffalo	2¾	3	Nat. Lead	64	65
Can. Cop.	⅞	1	Nev. Hills.	18	20
Chile Cop.	18	18¾	Nipissing	8	8¼
Colorado	9	12	N. Star	11	12
Con. Ariz.	⅝	13-16	Ohio Cop.	1-16	3-16
Con. Cop.			P. Gas Elec.	49¾	49¾
Miami	1⅜	2	Do. pfd.	94	96
Davis Daly	1¼	1⅜	Profit S.	2-16	3-16
Ely Con.	4	7	Ridge Corp.	5¾	6
El Paso	1	1¼	Sterling Sec.	2¾	3
Emma.	12	13	Stewart M.	1	1 1-16
First Nat.	2¾	3	Un. Verde		
Fraction	45	50	Ex.	5¾	6¼
Gadsden	45	50	U. S. Stores	9¾	10
Greene Can.	27	29	W. Pac. 5s	88	90
Hollinger	23	25	W. Rad.	2¾	3
Howe Sd.	65	70	World W.	8¾	8¾
Int. Pet.	9¾	9¾	Yukon	2¼	2½
Int. Motors	22	25	Utah Nor.	12¼	13
Do. pfd.	55	60	Utah Metals	2¾	3
Jumbo Ex.	1 7-16	1 9-16	Success	87	90
Kewanas	24	26	Dupont	677	680
Kerr Lake.	5¼	⅝	Hercules	378	385
Keystone	2¾	4	Aetna	222	226
La Rose	7-16	½	Atlas		
McIntyre	48	50			

Turpentine and Rosin.

[BY A. P. NIGHT WIRE.]

SAVANNAH, Sept. 14.—Turpentine firm, 38@38¼; sales, 281; receipts, 507; shipments, 304; stock, 21,377.

Rosin—Firm; sales, 1154; receipts, 1910; shipments, 1389; stock, 64,540.

Quote: A., B., 3.05; C., D., 3.07½; E., 3.10; F., 3.15; G., 3.20; I., 3.25; K., 3.47½; M., 4.27½; N., 4.90; W.G., 5.80; WW., 5.95.

Boston Stock Market.

[Furnished by Logan & Bryan, Members New York and Boston Stock Exchanges, Bradbury Bldg., Los Angeles.]

BOSTON, Sept. 14.—Following were closing quotations:

	Close— Bid.	Asked.		Close— Bid.	Asked.
Adventure	1¾	2	Mass. Con.	11	12
Ahmeek	98	99	Mass. Gas.	90	90½
Alaska	33½	33¾	Do. pfd.	85	87
Allouez	54	54½	Majestic	49	50
Alumet	2¾	3	Marlowe	¾	1
Am. Pneu.	2¼	2¾	Miami	27	27¼
Do. pfd.	16	18	Michigan	2¼	2¾
Am. Zinc.	52¾	53	Mex. Dar.	26	28
Arcadian	9¾	10	Mohawk	71¼	72¼
Ariz. Com.	8¾	8¾	Nev. Cons.	14¼	14¾
Ariz. Cop.	12	13	Nipissing	¾	1
Atlantic	2¾	3⅛	Old. Mer.	16	18
Bos. & E.	25	28	Atlanta	22	23
Bos. & M.			Jumbo Ex.	1 7-16	1¾
Belmont	3¾	3¾	Hollinger	25¼	26¼
Bohemia	2¾	2¾	Pred.	2¾	2¾
Butte & B.	¾	4	N. Cornelia.	23	24
Butte & L.	32	35	Onon.	⅛	¼
Butte & S.	60¾	60¾	N. Butte	20¼	20¾
Calaveras	4¾	5	Ner. Doug.	3¾	4
Cal. & A.	62¾	63	N. Lake	1¼	1¾
Cal. Corbin.	4	6	Ohio	18	19
Cal. & H.	540	550	Old Dom.	52¼	53
Centennial	17	18	Oneco	66	100
Chief Cons.	92	95	Pond Creek.	17	17¾
Chino	44¾	44¾	Quincy	81	82
Cin. Ariz.	75	85	Rav Cons.	22	22¾
Copper R.	54¾	54¾	Santa Fe	2¾	2¾
Crown Res.	38	39	Shannon	7¾	8
Dal. Wat.	2¼	3	Shattuck	24¼	25
Davis Daly	1 5-16	1⅜	Stewart	1 1-16	1¼
E. Butte	12¾	12¾	S. Lake	1 1-16	1⅛
First Nat.	2¾	2¾	Sup. & B.	2¼	2¾
Canada	95	100	Sup. Cop.	26¼	27
Cons. Cop.	23¼	24	S. P. Co.	118	119
Curtis	60	90	S. W. Miami.	75	100
Bell	1¾	1¾	Tamarack	55¼	56
Fortuna	87	88	Trinity	8¼	8¾
G. Rapids	2¾	3	Utah Con.	66¾	66¾
Ojibway	1¾	2	Utah Cons.	12¾	12¾
Franklin	9	10	U. S. M. &		
Granby	83	83¾	Sm. & R.	40¼	40¾
Greene Can.	58	58¾	Do. pfd.	45¾	46¼
Gtfd. Cons.	1¼	1 5-16	Un. Fruit.	135¼	136
Hancock	17	17¾	Un. Verde.		
Helvetia	25	50	Ex.	6 1-16	6¼
Houghton	2¾	2¾	Shoe Mach.	49	49¼
Isle Royale.	29	29¼	Do. pfd.	90	90½
Indiana	5	5½	Victoria	3¼	3¾
Inspiration.	34¾	35	Winona	3	3¼
Isle Royale.	29	29¼	Wolverine	58	58½
Kerr Lake.	5¼	5¾	Wyandotte	1¼	1¾
Keweenah	2¾	3	Yukon	2¼	2¾
Lake Cop.	14	14¼	Biker		4¼
La Rose	47	49	Success	88	92
La Salle	3¾	6	Tonopah	5¾	6
Mason Val.	1¾	2	Utah M.	8¾	8¾

LOS ANGELES STOCK EXCHANGE.

Big Jim Declines Almost Ten Points. Oatman Stocks Weak—Bond and Bank List Inactive.

Big Jim Gold Mining stock slumped on the Exchange yesterday, registering a net loss of almost ten points. During the afternoon liquidation was very heavy and over 17,000 shares were disposed of on a constantly weakening market. Arizona Tom Reed also fell away at the close and it seems that a strong market in mining stocks cannot be maintained for any length of time under present conditions. The decline in Big Jim, however, had been expected for some time, and in the opinion of several of the more conservative brokers the stock will go even lower. A small demand for Union Oil resulted in the transfer of 20 shares at 56.50. Home Telephone preferred was fairly active at 47.00, but the security is not very stable and a decline would not cause surprise. National Pacific and Columbia Oil were limited traders at firm quotations and Consolidated Mines was distinctly stronger.

LOCAL CLOSING.

STOCK QUOTATIONS.

[As posted at the Los Angeles Stock Exchange, 1 W. Hellman Building.]

OIL LIST.

	Bid.	Asked.
Amalgamated Oil	$ 68.00	$ 71.00
Associated Oil	49.25	50.00
Brookshire Oil	.11½	.12
Central	.15	.50
Columbia	.79	.83
Envo Oil Co.	.02¾	
Fullerton Oil		2.50
Globe		.02¾
Jade Oil Co.		.02
Mascot Oil Co.		.02
Midway Northern	.11⅜	
National Pacific Oil Co.	.01¾	.01⅜
New Pennsyl. Pet. Co.	.04¾	
Olinda Land Co. (Oil)		.30
Rice Ranch Oil Co.	1.03	1.10
Trabuco Oil Co.	29.00	22.00
Union	56.25	57.00
Union Provident Co.	55.87½	56.75
West Coast Oil pfd.	101.00	
Western Union	90.50	

BANK LIST.

	Bid.	Asked.
Cal. Savings Bank		$138.00
Citizens' National	$240.00	
Commercial National	190.00	
Farmers' & Mer. National	290.00	320.00
First National	588.00	600.00
German-American Tr. & Sav.	330.00	
Home Sav. Bank of L. A.	137.50	150.00
Liberty Bank	125.00	
Merchants' National	225.00	
National Bank of Cal.	215.00	
Security Sav. Bank	135.00	
Traders' Bank		120.00
U. S. National Bank	155.00	

INDUSTRIAL LIST.

	Bid.	Asked.
Cal. Hospital	$ 55.00	$ 60.00
Consolidated Realty Co.	53.00	60.50
Emergency Hospital		38.25
Hawaiian Com. & Sug.		46.00
Home Telephone pfd.	47.00	47.75
Home Telephone com.	15.25	16.00
Hutchinson S. P. Co.	19.87½	
L. A. Athletic Club	3.50	
L. A. Brewing Co.	100.00	
L. A. Investment Co.		23
Paauhau S. P. Co.	21.00	22.25
Pac. Mut. Life Ins. Co.	500.00	
Pacific Light & Power Co.	70.50	71.50
S. Diego Home T. & T. Co.	4.50	
So. Cal. Edison pfd.	91.50	94.00
So. Cal. Edison com.	70.00	
Sun Drug Co.		.50
Title I. & Tr. Co.	150.00	
U. S. L. D. T. & T. Co. pfd.	7.00	15.00

BOND LIST.

(With Accrued Interest.)

	Bid.	Asked.
Associated Oil Co.	99¼	
California Pacific Ry.		98
Corona Coal & Coke	96½	
Corona Power & W. Co.		100
Cucamonga Water Co.	92¾	
Edison Elec. Co.	97¾	
Edison Elec. Co. old issue	96	100
Home Telephone Co.	98	
Pacific Gas & Elec. Co.	96	80½
L. A. Gas & Elec. Co.	98¾	
L. A. & Pasadena Elec. Ry.		97¾
L. A. Railway Co.		98
L. A. R. R. Corp. 5s	84¾	
L. A. Traction Co. 5s		90
L. A. Pac. R. Co.	92¾	94
Mt. Lowe Railway	72	90
Pac. Elec. Ry. Co.	92	93
Pac. Light & Power Co.	93	94
Pac. L. & P. Gen. 5s	90	94
Pasadena Home T. & T. Co.		80
Pomona & Oak. T. & T. Co.	98	
Pomona Con. Water Co.		101
Prod. Transportation Co.		94
S. Monica R. T. & T. Co.		95
San Fran. Bridge Co.		47¼
Tamesal Water Co.	90	102
Union Oil Co.	93¾	94
Union Transportation Co.	90¾	92½
U. S. Long-Dist. T. & T. Co.	61¼	63
Whittier Home T. & T. Co.	67¼	75

MINING STOCKS.

	Bid.	Asked.
Arizona Tom Reed	.28½	.30½
Big Jim Gold	.35¼	.35⅝
Cal. Hills	.01¼	.01½
Cons. Mines	.02⅜	.04
Searchlight Parahal	*2.50	.01
Tom Reed	2.65	2.82½
Yellow Pine		.75

*Per 1000 shares.

SALES.

Morning session—20 Union Oil at 56.50; 40 Home Telephone Preferred at 47.00, 4 same at 46.50; 400 L. A. Investment at 43, 100 same at 42¾; 3500 National Pacific at 1⅜; 2000 Big Jim Gold at 43, 1000 same at 42¾, 1000 same at 42½, 1000 same at 40, 1000 same at 39¾; 1500 Arizona Tom Reed at 29, 1000 same at 30¾, 4000 same at 30½, 1500 same at 30, 1000 same at 29½; 1000 Consolidated Mines at 2¾.

Afternoon session—1000 National Pacific at 1⅜; 2000 Big Jim Gold at 40, 1000 same at 35¾, 1000 same at 38½, 1000 same at 38½, 1000 same at 37½, 1000 same at 37½, 1000 same at 36¾, 1000 same at 36, 1000 same at 35¾, 500 same at 35, 2000 same at 35¾, 1000 same at 35¼, 3000 same at 35¾; 2000 Arizona Tom Reed at 29; 10,000 Consolidated Mines at 2¾, 1000 same at 2⅝, 5000 same, buyer 20 days, at 3, 1000 same at 3.

Informal—2000 Arizona Tom Reed at 30; 1000 National Pacific at 1⅜; 500 Columbia Oil at 82.

Short-term Notes.

[Furnished by E. F. Hutton & Co., Members New York Stock Exchange, 118 West Fourth street, Los Angeles.]

NEW YORK, Sept. 14.—Following are closing quotations on active short-time notes today:

	Bid.	Ask.	Yield.
Am. T. & T. (mules 5s of April-May 1916	100⅝	101	3.50
Anaconda Copper 5s of March 1, 1917	100⅝	101¼

Grain.

...LD WEATHER HELPS WHEAT.

...ES BID UP OVER A ...ENT AT CLOSING.

...ers and Rain in Canada and the ...ern States Cause Fears for Spring ...ops, but on the Rise Profit-...ng Sales and a Reaction Sets ...ers Make Gain.

...[BY A. P. NIGHT WIRE.]

...ago, Sept. 14.—Cold and snow ...ds with rains in the Dakotas ...Minnesota threatening delay to ...all crop movement resulted ...a higher prices for wheat but ...ket was not well maintained. ...ket closed unsettled at the ...e last night to 1⅛ higher with ...mber, 101¼ and December, 95⅝. ...ns in corn varied from ¼ ...to a rise of ⅝@⅞, oats fin-...¼ to ⅝ up and provisions at a ...of 5c to 45.

...ket ran up swiftly in value at the ...after the first half hour, ...extensive profit taking sales ...about an almost continuous ...

...final trading sellers encoun-...numerous resting orders which ...good support for wheat.

...ness of frost put some strength ...rn. The effect, however, wore ...a considerable extent when ...discerned a sag. Prices for ...were governed chiefly by the ac-...corn. Rural offerings remained ...and shipping demand fair.

...ctive trade in provisions ...ed out vigorously as com-...with wheat has recently been the ...ult was a decided upturn ...Incentives were active cash ...somewhat higher quota-...

CLOSING PRICES.

...September, 1.01¼; Decem-...May, 95. Corn—December, ...58. Oats—December, 36¼; ...May—October, 12.75; Janu-...ard—October, 8.20; Janu-...ribs—October, 8.25; January, ...

CASH GRAIN.

...No. 2, yellow, 77@77½; No. ...(3; No. 4, white, 74. Rye—...No. 2, 48@60. Timothy and ...

...Chicago Grain Market.

...[By A. P. Hutton & Co., Members New ...Exchange, 115 West Fourth street, Los ...Sept. 14.—Following is range of quota-...

	Bid.	Low.	Bid.	Asked.
...mber	1.00¾	.98¼		.99
...mber	1.01	1.01	1.01¼	
...mber	.97¾	.95¾		.96¾
...mber				
...mber	.87¾	.87¾		.88
...mber	.72¾	.71¾	.71¾	
...mber	.57¾	.56¾		.56¾
...mber				
...mber	.38¾	.38¾		.38¾
...mber	.39¾	.39¾		.39¾
...mber	.36¼	.36¼		.36¼
...mber	12.70	12.55	12.75	
...mber	12.30	12.30	12.50	
...mber	12.05	12.05	12.20	

...New York Dairy Market.

...[By A. P. NIGHT WIRE.]

...NEW YORK, Sept. 14.—Eggs, receipts, 13,082; creamery ...@26¼; firsts, 24@25¼. Eggs—Firsts, 28@29; fresh gathered ...firsts, 27@28; firsts, ...ds, 22¼@24. Cheese—Fancy ...82; State whole milk fancy ...and colored specials, 17½; ...average, fancy, 14½.

...New York Metal Market.

...[By A. P. NIGHT WIRE.]

...NEW YORK, Sept. 14.—Copper ...trolytic, 17.75@18.00. Lead ...@3.75. Lead offered.

...California Dried Fruits.

...[By A. P. NIGHT WIRE.]

...NEW YORK, Sept. 14.—Evaporated ...Prunes, steady. Apricots, ...quiet. Raisins, steady.

...New York General Market.

...[By A. P. NIGHT WIRE.]

...NEW YORK, Sept. 14.—Wheat, ...Corn, spot easy. Oats, ...firm. Hops and ...ides, quiet.

...Portland Wheat Market.

...[By A. P. NIGHT WIRE.]

...PORTLAND (Or.) Sept. 14.—Wheat, ...trading. Spot bids unsettled; ...85; fortyfold, 83; club, ...77; Red Russian, 75.

...Kansas City Live Stock Market.

...[By A. P. NIGHT WIRE.]

...KANSAS CITY, Sept. 14.—Cattle, ...8,000; lower. Prime ...@10.00; dressed beef ...western steers, 6.25@8.25; ...and feeders, 6.00@8.25; ...calves, 6.00@10.50.

...Chicago Livestock Market.

...[By A. P. NIGHT WIRE.]

...CHICAGO, Sept. 14.—Hogs—Receipts, ...steady, unchanged to a ...yesterday's average. ...light, 7.40@8.30; ...heavy, 6.30@7.75; ...pigs, 6.50@7.50.

...Cattle—Receipts, 4000; steady. Native ...6.10@10.30; western ...steers, 6.00@12.00.

...Sheep—Receipts, 18,000; weak. ...Native lambs, 6.25@8.70.

...National Livestock Market.

...[By A. P. NIGHT WIRE.]

...CHICAGO, Sept. 14.—Cattle, ...receipts, 88. Prime ...steers, 8.40@6.50.

...Kansas Stock Market.

...[By Logan & Bryan, Members New York ...and Chicago Exchanges, Rialto Bldg., Los ...Sept. 14.—Following is range of quota-...

	Bid.	Low.	Bid.	Asked.
...mber	58¾	58¾		58¾
...mber	1.00¾	.99¾		1.00¾
...mber	.57¾	.56¾		.56¾
...mber				
...mber	.88¾	.87¾		.88
...mber	.72¾	.71¾	.71¾	
...mber	.57¾	.56¾		.56¾
...mber				
...mber	.38¾	.38¾		.38¾
...mber	.39¾	.39¾		.39¾
...mber	.36¼	.36¼		.36¼

...Local Grain Market.

...Wheat are quotations furnished ...Board of Exchange. All prices ...are based on lots of 100 tons ...and are f.o.b. Los Angeles.

	Bid.	Asked.
...ed milling	$1.60	$1.65
...ed milling	1.60	1.60
...ard wheat	....	1.45
...ard wheat	....	1.90
...ard wheat	....	1.70
...ard wheat	....	1.70
...ard wheat	....	1.68
...ard wheat	....	1.68
...ard wheat, eastern	....	1.40
...ard wheat, local	1.27	1.40
...ard wheat, eastern	....	....
...ard wheat bran	....	31.00
...ard wheat bran	....	28.00
...ard wheat shorts	....	28.00
...ard wheat shorts	....	28.00

...Chicago Livestock Market.

...[By A. P. NIGHT WIRE.]

...CHICAGO, Sept. 14.—Hogs—Receipts, ...steady, unchanged to a ...yesterday's average. ...light, 7.40@8.30; ...heavy, 6.30@7.75; ...pigs, 6.50@7.50.

...Cattle—Receipts, 4000; steady. Native ...6.10@10.30; western ...steers, 6.00@12.00.

...Sheep—Receipts, 18,000; weak. ...Native lambs, 6.25@8.70.

...National Livestock Market.

...[By A. P. NIGHT WIRE.]

...CHICAGO, Sept. 14.—Cattle, ...receipts, 88. Prime ...steers, 8.40@6.50.

...Kansas Stock Market.

...[By Logan & Bryan, Members New York ...and Chicago Exchanges, Rialto Bldg., Los ...Sept. 14.—Following is range of quota-...

	Bid.	Low.	Bid.	Asked.
...mber	58¾	58¾		58¾
...mber	1.00¾	.99¾		1.00¾
...mber	.57¾	.56¾		.56¾
...mber				
...mber	.88¾	.87¾		.88
...mber	.72¾	.71¾	.71¾	
...mber	.57¾	.56¾		.56¾
...mber				
...mber	.38¾	.38¾		.38¾
...mber	.39¾	.39¾		.39¾
...mber	.36¼	.36¼		.36¼

...Local Grain Market.

...Wheat are quotations furnished ...Board of Exchange. All prices ...are based on lots of 100 tons ...and are f.o.b. Los Angeles.

	Bid.	Asked.
...ed milling	$1.60	$1.65
...ed milling	1.60	1.60
...ard wheat	....	1.45
...ard wheat	....	1.90
...ard wheat	....	1.70
...ard wheat	....	1.70
...ard wheat	....	1.68
...ard wheat	....	1.68
...ard wheat, eastern	....	1.40
...ard wheat, local	1.27	1.40
...ard wheat, eastern	....	....
...ard wheat bran	....	1.32½
...ard wheat bran	....	31.00
...ard wheat shorts

Public Service: City Hall, Courts.

At the City Hall.

PLAN VIADUCT FOR WEST SIDE.

UTILITIES BOARD FAVORS THE OVERHEAD CROSSING.

Letter to Council Urges Granting the Petition of Lafayette Square Residents for Connection with Business District Over Pacific Electric Tracks.

Plans for a viaduct over the Pacific Electric tracks to connect West boulevard and Sherman drive, prepared by Chief Traffic Engineer Howell, were approved by the Public Utilities Board yesterday, and a letter was forwarded to the Council urging early action. The question was brought up by a petition signed by many residents of the Lafayette Square district, who pointed out that without a crossing at Sixteenth street that will connect Sherman drive with West boulevard, they have no direct communication with the central part of the city. In some instances, because there is no way to cross the tracks, children have to walk two miles to school and another reason urged by the citizens is the refusal of many stores to make deliveries because of the distance.

The petitioners asked for a grade crossing, with an order that all Pacific Electric trains stop before crossing. This, Engineer Howell says, is impractical for the reason that the Pacific Electric approaches the crossing at a 3 per cent. grade. The tracks are about twelve feet lower than the level of Sherman drive at that point and Mr. Howell's recommendation is for a viaduct which can be built at a cost of approximately $40,000. The Pacific Electric, he says, is willing to pay $20,000 of the cost and Mr. Howell suggests that the city pay $10,000 and an assessment district pay the remaining $10,000. The tentative assessment district is such that the assessment need be only twenty cents a front foot. An alternative plan submitted by the Utilities Board engineer provides for a new street parallel with the Pacific Electric right of way eastward from Sherman drive to the next grade crossing. This, however, is not favored because it would be inadequate to meet the needs of the district.

The Utilities Board recommended that the Council grant a franchise to the Pacific Electric across the Pacific Coast Steamship Company's addition at the harbor. This will cover changes in routing proposed by the railway to avoid crossing Harbor boulevard at a new grade, which is forty-five feet below the old tracks.

President Lane reported that Pacific Electric officials having agreed to label properly the Avenue Sixty-four and Rose Hill cars, the official order proposed by the board will not be necessary.

INDUSTRIAL BOARD.
MAYOR NAMES COMMISSION.

Mayor Sebastian yesterday announced the personnel of the Industrial Commission and the names which will be sent to the Council for approval today were informally approved at a conference between members of the Council and the Mayor yesterday. The new board will be: Mrs. R. W. Richardson, George W. Prince, Mrs. Daisy Houck, Mrs. Frances N. Noel, Mrs. E. K. Foster, Alex Williams and Louis M. Cole.

The Industrial Commission was created by ordinance passed through the administration of Mayor Rose, but no appointments were made. The commission is empowered to make a thorough investigation of industrial conditions in Los Angeles and report on legislation needed for improvement of the condition of the working classes. Members of the Council complimented the Mayor on his selections for the commission, expressing satisfaction for the representation of various interests on the board. Mrs. Richardson has been prominent in civic affairs and club activity of the city. Louis M. Cole is a former president of the Chamber of Commerce. George W. Prince is a former Congressman from Illinois. Mrs. Foster was at one time president of the Motion Picture Censors' Board and Mrs. Noel is an active member of various local clubs. Alex Williams was a candidate for the Council at the last election.

Mayor Sebastian also announced that he will appoint the Rev. Francis J. Conaty a member of the Board of Library Directors, succeeding Bishop Joseph S. Glass, who resigned recently when he was appointed Bishop of the Salt Lake Diocese. Mr. Conaty is a nephew of Bishop T. J. Conaty.

"CULTURED GENTLEMAN."
FOR THE ART COMMISSION.

A petition signed by thirty-eight prominent architects and artists was presented to the Board of Freeholders yesterday, asking for a charter provision for a Civic Art Commission, "represented by one art commissioner, who shall be a cultured gentleman of broad artistic sympathies, to be appointed by the Mayor." The petitioners want a full-time salary for the art commissioner. They ask that the new commission be composed of five other members, with the Mayor, ex-officio, and, when considering architecture, the board is to include three architects, with three artists for paintings and three sculptors for statuary. The petition was referred to a committee of the Freeholders, consisting of John S. Mitchell, W. M. Humphries and Dr. John R. Haynes.

Subway Contract Is Let.

The Board of Public Works yesterday awarded the contract for a subway under the Santa Fe tracks at Avenue 46, to the Mercereau Bridge and Construction Company for $1787. The subway will give access to Sycamore Grove Park from the Los Angeles Railway lines without danger from the railroad, which approaches that point on a curve. The city has already bought a small lot for the park entrance to the subway. Under agreements recently made, the Santa Fe will pay $350 towards the cost of the subway and the Los Angeles Railway will pay $500. The budget carried an appropriation of $1150 for the city's share.

To Meet at City Hall.

The Mayor said yesterday that he will ask the Council to issue an order requiring all city boards and commissions to hold their regular meetings in the City Hall. This change, the Mayor believes, will meet with general approval as an improvement on present arrangements whereby various boards meet in offices scattered throughout the business district. Among the departments that may be affected if the order is issued are the water department, playgrounds department, motion-picture censors, Housing Commission, Nursing Commission, Humane Animal Commission, Municipal Charities Commission, Civil Service Commission and the Park Commission.

Appointment Confirmed.

The Police Commission yesterday approved the appointment of George K. Home as assistant chief of police and a recommendation from Chief Sniveley that a leave of absence be granted Mr. Home for one year as detective lieutenant was also approved. Mr. Home's appointment as assistant chief is temporary, under authority from the Civil Service Commission, and was effective the 8th inst.

For Industrial Farm.

The Police Commission, in a resolution passed yesterday, promised its hearty support in furthering the plans for an Industrial Farm, where persons convicted of misdemeanors may be kept instead of serving jail sentences. The commission, in its resolution, calls attention to the fact that jail sentences for misdemeanors do not comport with public welfare or morals and the present practice is also injurious to the health of prisoners.

To Avoid Tax Sales.

In order to avoid the sale of city property for delinquent taxes, the Council instructed the City Engineer to report on all city property included in new assessment districts. The Council took this action after making appropriations to cover the delinquent assessments against the East Hollywood and the Los Angeles branch library sites.

FINED FOR CRUELTY.

Packing Company's Agent who Neglected Big Shipment of Goats Is Punished and Removed.

The misfortunes that have attended the 2000 goats recently taken to Norwalk from the Guadalupe Islands for the Cudahy Packing Company, were somewhat alleviated yesterday afternoon when George M. Easton, agent for the packing company and in charge of the goats, was fined $100 by Justice Forbes for cruelty to these animals, and another man placed in Mr. Easton's position as chaperon to the goats. In additon, Roderick Scott, local manager of the packing company, agreed that hereafteer more care and attention will be paid his charges.

The court proceedings that developed so nicely for the orphaned goats came as the result of a complaint made to Officer Kelley, of the Pasadena Humane Society to the effect that the goats were receiving little if any attention and were starving to death. These complaints were made by residents of Pasadena who went to purchase some of the animals.

Officer Kelley called in the assistance of the local S.P.C.A. and the two societies brought immediate action against the keeper of the goats. Mr. Easton appeared before Justice Forbes Monday afternoon and pleaded guilty.

ADULTS IN SCHOOL.

Attendance at Night Sessions in McKinley Avenue Building is Chiefly Men and Women.

The McKinley-avenue Night High School, located at Vernon and McKinley avenues, opened Monday evening with 130 pupils enrolled. This school, which is the third night high school to open in the city, is devoted to courses in orchestra and chorus work, playground work, economics, sociology, problems of the modern home and municipality studies. In addition to these special courses, the ordinary routine of a night school is also carried out.

The attendance is made up chiefly of adults, with about the same number of men and women. About one-third of the number are foreigners. The services of more than a dozen instructors are required.

At the Courthouse.

WOULD RECOVER FOSTER CHILD.

JUVENILE AUTHORITIES NOW DETAIN MAIDEN.

Woman Who has Given Mother's Love and Care to Girl for Thirteen Years Declares There is no Warrant for Forcing Distressing Separation from Her Ward.

Thirteen years ago Willis Risinger placed his infant daughter, Gertie, in the arms of Mrs. Ida Ehlshide of No. 1033 Bonnie Beach street. For thirteen years Gertie has known no other mother than Mrs. Ehlshide. She has educated her as her own child, and the winsome maid reciprocated the love showered upon her.

But, alas, there came a day when the police took Miss Risinger from the happy home and conveyed her to Juvenile Hall. Mrs. Ehlshide was in despair. She declares her foster child was taken without warrant and that she will leave nothing undone to recover her.

Yesterday J. R. Wilder, her attorney, petitioned for a writ of habeas corpus, claiming that Miss Risinger is held by the juvenile authorities without legal right. In turn the authorities filed a petition for the custody of the girl, and an interesting fight is staged in the Juvenile Court.

Attorney Wilder states that Mr. Risinger, Gertie's father, resides in Kentucky. From the time he took Gertie to Mrs. Ehlshide's home, he says the father has ignored his child, and that he never wrote inquiring after her welfare and failed to remember her on her birthday or at Christmas. Mrs. Ehlshide, says her attorney, has paid all of the girl's expenses, bestowed all of her love on her and treated her in every respect as if she was her daughter.

Mr. Wilder is at a loss to know why Gertie should be taken away at this late day. He is investigating who notified the police and whether the hand of the father, forgotten by the girl, is in the disruption of the happy home.

WILL NOT MODIFY.
COURT'S JUDGMENT STANDS.

There was a new slant to the Registrar of Voters' fight when David B. Lyons, through his counsel, David Evans, John Beardsley and A. B. Shaw, sought in Judge Finlayson's court yesterday to modify the judgment recently handed down, in conformity with the oral decision which was in effect that Thomas McAleer is a deputy county clerk in charge of the Registrar of Voters' office. The reason advanced was that it is the general opinion that Mr. McAleer is the duly appointed Registrar of Voters.

The court not only declined to grant the petition to modify his judgment, but stated that his decision was perfectly clear, to wit, that Mr. McAleer never was the incumbent of the office of Registrar of Voters but is a deputy county clerk in charge of the department of the Registrar of Voters. In saying this the court had full cognizance of the ouster suit brought by Mr. Lyons, who was appointed by the Board of Supervisors August 10, and which will have an early trial. In this suit the standing of Mr. McAleer will be plainly determined.

Down to date Mr. McAleer, who obtained a writ of mandate compelling the County Treasurer to pay him his salary as Registrar of Voters, is holding his office against Mr. Lyons. The latter objected to the salary being paid Mr. McAleer as Registrar of Voters, the office he claims he is entitled to.

In yesterday's proceedings Mr. McAleer was represented by Ford & Hammon who say that Mr. Lyons lost a point when his petition to modify the court's judgment was denied.

ADVANCE HEARING.
EMPIRE DAY DAMAGE SUITS.

Attorney W. A. Alderson received word from the clerk of the Supreme Court at San Francisco yesterday that the motion and petition to advance the hearing on the appeal in the Chafor case has been granted and that the Supreme Court sitting in banc in Los Angeles October 15, will hear arguments bearing on the responsibility of the city of Long Beach for the Empire Day disaster.

George Chafor was awarded judgment in his suit for damages for the death of his wife in the collapse of the pier at Long Beach, on the ground that the city of Long Beach exercised a proprietory function. An appeal was taken. Pending on this appeal are 188 suits growing out of the disaster, involving $3,500,000 damages. The municipality contended that it was not responsible as it exercised a governmental function.

The Supreme Court will open its sessions in this city October 13, and sit until the 20th.

LAD'S FRENZIED FINANCE.
MAY BE SENT BACK HOME.

Walter M. Paul, whose frenzied finance netted him $500 and brought about his arrest, was remanded to the County Jail by Judge Reeve yesterday until his father in Illinois can be reached with the view of sending him transportation to that State. If this is done, the Juvenile Court hopes to solve the lad's future.

Young Mr. Paul sought his fortune in this city. He went broke and frequented the movie studios. He renewed acquaintance with Mrs. Louise K. Porter, a friend of his family, and subsequently forged a check on her account. He received the full amount, $500, part of which he spent on clothing. All but $158 were recovered.

"Why did you come to California?" asked Judge Reeve.

"Because of my health," replied Walter, who is 17 years old.

"It did not prove very good for you," suggested the court.

"Well, I gained more out here than I did in Illinois," retorted Walter.

"But it was at the expense of somebody else," came back the court.

PROBATION.
LENIENCY FOR BOYS.

The burglary of the postoffice at Altadena, August 15, brought visions to the citizens of masked and armed bandits until the government trailed down three boys, two of whom, Frank King and Charles Hoffman, were given probation by Judge Reeve yesterday, on their promise to turn from their Dick Turpin ways.

They were sorrowful lads, their ages 10 and 13 years, as they faced the court and told how the plan to rob the postoffice sprang from the contribution of one of the boys of a knife. This knife was used to pry up a window of the postoffice.

The loot the boys got was easily carried away in their pockets. It netted Frank and Charles and another lad named Welsh, 72 cents each. And the government recovered every cent of it. Welsh was not in court.

RECORD IS CLEAR.
WHITE BABIES; NEGRO MAMA.

Mrs. Elfreda Millen, colored, who came into the limelight when the parentage of her three children, Loretta, Ponchita and Enez, was questioned because of their fair skin, blue eyes and brown and golden hair, might have exclaimed, "I told you so," when Judge Reeve of the Juvenile Court yesterday received her family tree and declared her their mother.

The family tree was received from the Social Welfare Society of Denver, where the Millen family formerly resided and where the children were known since infancy. The tree gave them a clear record. The freak of nature has been a feature of the family for several generations. More than a century ago a negro and a Dutch woman mated, thus accounting for the strain the the Millen family.

The apparent incongruity was noticed when the children came under the observation of the charities association. Mrs. Millen brought Enez to the association, and the contrast between the colored woman and the fair child caused the officers to shake their heads in doubt. Subsequently the case was taken to the Juvenile Court.

INS AND OUTS.
AT COUNTY'S CAPITAL.

WILL APPEAL. "Excelsior," cried J. P. McGowan, director of the Universal Film Company, as Justice Palmer, sitting in Department Sixteen, gave judgment against him yesterday for $299 damages in the suit of J. Bell for injuries to his motorcycle. Mr. McGowan's attorney looked puzzled until his father in Illinois can be reached with the view of sending him transportation to that State. If this is done, the Juvenile Court hopes to solve the lad's future.

MUST BE TRIED. The action brought by Miss Edith McLain against Rush Meadows, former football player, for the support of her 2-year-old child, will come to trial, as the court yesterday ordered Mr. Meadows to file his answer within ten days. Miss McLain claims Mr. Meadows is the father of her child. He sought to have the case thrown out of court on the ground that he was a minor. The court refused to dismiss the action which is for $30 a month support.

GUN IN QUOD. This is the story of a boy and a gun, a bag of quail and a policeman. The boy went shooting and bagged several birds. A policeman halted him as he drove up and receiving an evasive answer to his query, searched the buggy and found the quail and a gun. In the Juvenile Court yesterday, the boy, Arthur Atwood, was released, with injunction not to use a gun during his probation. The gun was imprisoned with Policeman Fox. What became of the quail is another story.

INCORPORATIONS. California Preserving Company, incorporators, Randolph M. Smith, Eleanor L. Smith, Albert I. Smith, Hattie T. Smith and Ralph B. Lloyd, capital stock $75,000, subscribed $500.

Wait for the official Broadway Automobile and Flower Show, October 23, Boston Store Building. Auspices Motor Dealers' Association. The Real Show.

New Industries.

LARGE PROJECTS TO LOCATE HERE.

EASTERN PRODUCERS MAKING LOCAL SURVEY.

Los Angeles Manufacturers Report Conditions Improving and Orders from South America, England and Australia Booked by Our Concerns—Factories Now Going Up.

The Industrial Bureau of the Chamber of Commerce reports a splendid interest now being manifested in Los Angeles as a location for successful manufacturing. During the last few days several big eastern manufacturers have been in the city making a careful examination of conditions here. At least two large projects will be announced here in the next few weeks.

Local manufacturers report conditions showing improvement. One manufacturer recently received contracts for supplies at nine California State institutions. Los Angeles leather goods concerns are receiving orders from South America and one of our large local automobile truck manufacturing companies is filling an order for Australia. Two carloads of oil refining machinery recently went from here to England. A Los Angeles concern is fabricating the lighting fixtures for San Francisco's new city hall.

The Industrial Bureau is able to report a satisfactory amount of factory building construction now in progress. Among the new factory buildings now under construction are the following: Coca Cola Company, Fourth and Merrick streets, Coca Cola; Rudgear-Merle Company, Alameda and Fifth streets, iron beds; Angelus Couch Company, 935 East Pico street, furniture and mattresses; Beardsley Electric Company, Culver City, electric autos and delivery wagons; National Briquetting & Clayworking Mchy. Company, Thirty-eighth and Alameda streets, machinery; California Fuel Mfg. Company, Eleventh and Santa Fe avenue, briquets; Pittsburgh Foundry Company, Forty-eighth and Alameda streets, foundry; Buttoniath Mfg. Company, corner Boyle and Vernon avenues, building materials; Van Nuys-Owensmouth-Marion Growers & Canning Assn., Van Nuys, fruit cannery; Van Nuys-Owensmouth-Marion Growers & Canning Assn., Owensmouth, fruit cannery.

To this list should be added several motion picture studios in various sections contiguous to the city. In addition to the foregoing, several factories and motion picture plants are constructing additions of more or less importance.

The Industrial Bureau will soon select a committee to make arrangements for the annual "New Industries Night" of the bureau, which will be held at the Chamber of Commerce the latter part of October. On this occasion, a reception will be given to the men who have established new industries here during the year and a display will be made of the new products now being manufactured by them.

The bureau now has in preparation a complete roster of the motion picture companies operating in Los Angeles and vicinity. This will be known as Bureau Bulletin No. 28 and will be for general distribution.

The Industrial Bureau is now putting the finishing touches on the 1915 edition of its Manufacturers' Directory and Commodity Index, the same being a complete catalogue of the manufacturing concerns doing business in Los Angeles and metropolitan districts, with a list of the commodities manufactured by them. This publication will be given a large circulation throughout the entire southwest and in the foreign countries bordering on the Pacific.

The following new manufacturing industries have recently been announced in Los Angeles and vicinity: Moss & Wohlman, [illegible]; De Corse-Dickson Machine Co., marine engines and compounds; Cannibal Company, venetian blinds; Los Angeles Pretzel Mfg. Company, pretzels; Thermostatic Carburetor Company, carburetors; Braidlee Sales Company, Long Beach, [illegible]; Admiral Mfg. Company, water heaters; Sanitary Products Company, [illegible] tary spoons; California [illegible] Company, garden hats; California [illegible] Mfg. Company, briquets; Home Canning Company, canned goods; [illegible] ton & Thomas, "Daytor" [illegible] naces.

LONG INTERVIEW.

Chairman of Grievance Committee for Bar Association Confers Two Hours with Convicted Man.

W. H. Stevens, the Los Angeles attorney convicted with Charles E. Kelvey of using the mails to defraud, conferred last night with Rufus P. Young, chairman of the Grievance Committee of the Los Angeles Bar Association, in Mr. Young's office. At the close of the three-hour session neither would state anything for publication.

"Members of the bar association wished the Grievance Committee to look into the matter," Mr. Young said, "but our committee will have no power to report for several days. We will investigate the matter thoroughly. Then we will decide whether Attorney Stevens should be disbarred."

Mr. Stevens, who has already started serving his sentence of eight months in the County Jail, was permitted to be taken to Mr. Young's office for the conference.

FRUIT PEDDLER INJURED.

Aged Man, Hit by Car and Dragged Several Feet, may be Seriously Injured Internally.

Hit by a southbound street car at Slauson avenue and Pacific boulevard, Henry Gulach, an aged fruit peddler, was knocked from his wagon and dragged several feet early last night, sustaining injuries which may prove fatal.

According to William Stringer, who lives at Seville street and Pacific boulevard and was a passenger on the car, it approached the crossing at high speed and collided with the wagon, which was going south. The car struck the rear end of the wagon and went some distance before it was brought to a stop.

Mr. Gulach was placed in the automobile of Dr. J. H. Turner of 1000 North Pacific street and taken to his home. Several ribs were broken and the man was suffering from shock and possibly fatal internal injuries. Other passengers on the car stated that they felt no shock when the wagon was hit and were unaware of the accident until the car stopped.

Ben-Hur
STEEL CUT COFFEE

A coffee, the excellence of which is unquestioned Smooth, rich, uniform and with every particle of chaff and dust removed. It satisfies.

Joannes Bros. Company
Importers Roasters Manufacturers
Los Angeles

"The Cup that cheers every home"

M. A. NEWMARK & CO., Wholesale distributors.

SAFE-TEA FIRST
Ridgways Tea

Notice to the Public
—Pay no money to solicitors or salesmen pretending to represent Hamburger's. If any one approaches you on these lines, phone us immediately.
A. Hamburger & Sons.

Established 1881
Hamburger's
BROADWAY AND HILL EIGHTH STREETS
SUNSET, BDWY. 1168—HOME 10063

Luncheon, 50c
Grilled Club Sirloin Steak
French Fried Potatoes
Tomato and Lettuce Salad
Thousand Island Dressing
Chocolate Ice Cream, Cake
Tea, Coffee or Milk
(Cafe Beautiful—4th Floor—Today)

Fur-trimmed Broadcloth Suit at $19.50

Los Angeles United Fall Fashion Show
—Thursday, Friday and Saturday, September 16th, 17th and 18th,
—At Hamburger's

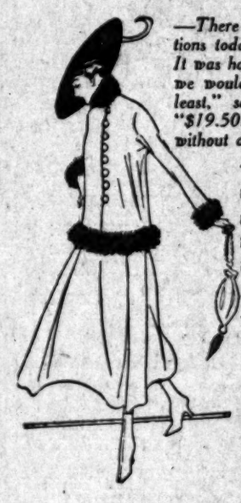

—There will be a ceaseless succession of exclamations today—when women see this handsome suit. It was hard to make even our salespeople believe that we would mark them $19.50. "Surely $25.00, at least," said one; "or maybe more." "Only $19.50," we repeated—and they accepted, but without a protest.

—Broadcloth suits of this quality—so snappily designed—trimmed with such high-grade fur, have never sold anywhere for so little! And the season just beginning!

—The flared box coat—why, it's the crest of fashion's wave; and the graceful skirt—it is of the style that lends richness and depths of the colors and scribable—the fashionable African brown, the equally popular navy, the black, greens, and the soft tone Cronstadt. Women and misses—all will want one of these suits today! At Hamburger's, number, $19.50.

(Hamburger's—Second Floor—Today)

Kiddies' Falltime Coats, $3.45

—The little folks will wear these pretty coats of fancy mixtures a long time before they will show signs of soil. And this is a very important fact for mothers who are buying for children of 2 to 6 years of age!

Black Plush Coats $5

—However "dressed up" the little one may be, a black plush coat will add much to her delight. At the same price there are some very pretty models of corduroy, checks and silbeline—1 to 6-year sizes.

Children's Hats $1.95
—Of velvet or plush—and so dear in design! "Children's styles" in the fullest sense of the term.

Infants' Silk Bonnets 25c
—Of corded and China silk —pretty affairs designed to beautify baby faces. A genuine surprise at this price.

(Hamburger's Baby Shop—Second Floor—Today)

Fall Juvenile Suits at $5.95

—They're new and distinctly different—something with a dash of individuality for the little chap—we're sure he'll take a deal of pride in wearing one.

—Fashioned of a stockinet material—good looking and serviceable. Collars and cuffs are of white pique and are detachable—a black cord ties at the throat. In blue, green, brown, gray and old rose; sizes 3 to 7 years —$5.95.

And New Fall Hats

—In all their correctness for the boys of today, are at Hamburger's. The popular velvet and cloth mixture hats are shown in the newest colors and shapes, sizes 6 1-8 to 7—50c to $2.00.

Boys' $1.00 Sport Shirts at 69c
—They're just the shirts the boy will want for school wear. Made of madras and soisettes in neat stripes, in short sleeve style, with collars that can be worn high or low; sizes 12 to 14—69c.

"Dr. Denton's" Sleeping Garments
—A famous sleeping garment for boys and girls — made of a soft knit merino fabric, composed of unbleached cotton with a small per cent. of wool. They completely cover the body. With feet—65c to 85c.

Boys' Sweaters
—We are showing the different weights and qualities of cotton and wool, and worsted and wool, mixed, priced from $1.50 to $2.50.
—The all-wool sweaters priced from $3.50 to $5.00.

"Corduroys," $1.50
—Boys' "Dreadnaught" corduroy trousers at $1.50 pair. They're the "wear-proof" kind—double seat and double knees, with belt loops and good big pockets; sizes 6 to 18 years.

(Hamburger's—Boys' Dept.—Second Floor—Today)

"Every Hat Different"
The Millinery Word at Hamburger's

—That's one reason a customer yesterday bought three hats at the one price. All were for different costumes, for different occasions—and no resemblance whatever to one another.

—You can imagine the diversity, but you can't picture the beauty of this display without seeing it. Come today!

Fall Millinery at $7.50

—It is such a small price—but your delight will be even the greater! The trim little turbans, the draped hats, and the hats with side-rolling brims —they are in the snappiest styles we have seen for many a season.

And Hat Shapes, Only $3.95

—Of Lyons silk velvet—and who doesn't know its beauty. Close-fitting and poke shapes with plain, shirred and draped crowns—they're wonderfully pretty.

(Hamburger's—Second Floor—Today)

The Elements.

FLOODS VIE WITH HEAT

Great Damage Done to Property.

Eastern States are Sweltering While Kansas and Missouri are Swimming.

Cloudburst in Joplin Causes Damage of Half a Million Dollars.

Schools Close in New York and Pennsylvania on Account of Torridity.

[BY A. P. NIGHT WIRE.]

KANSAS CITY, Sept. 15.—With the heaviest rainfall recorded for many years, districts in Southern Missouri, Southeastern Kansas and Northern Oklahoma were today dealing with flood situations. Washouts along lines of railroads and damage to property reaching a large figure.

The rise of the Neosho River at Iola, Kans., threatened a repetition of the flood of last Monday. Early in the night the waters were reaching into the residence district followed by a procession from the affected zone to places of safety in the down public buildings.

Bartlesville, Okla., reported a decrease of seven and a half inches of rain in the last twenty-four hours, with the Caney River there the highest since 1912. All streams are out of their banks in that vicinity. Rail-

THE WORLD'S N

THE HEART OF IT IN TO

The Foremost Events of Y
The Billion-Dollar Loan Ne
Heat Wave Back East. (4) G
Railway Line. (5) The Califor
Irrigation Congress. (7) Wom
San Francisco.

INDEX.

PART I. TELEGRAPH NEWS.
1. Flood Conditions in Middle West.
2. "Germany After the War."
3. Submarines as Auxiliaries.
4. Happenings Along Pacific Slope.
5. Consuls Told to Leave Mexico.
6. Weather Report: City in Brief.
PART II. PICTORIAL CITY SHEET.
1. Royal Welcome for Mr. Taft.
2. Surprises of the Fashion Show.
3. Editorials: Pen Points: Verse.
4. Bond Election for October.
5. Society Affairs: at the Theaters.
7. Exhibit Cars in Two Shows.
8. Former President Discusses Issues.
9. News from Southland Counties.
10. Stocks; Bonds: Financial Summary.
11. Grain Markets: Shipping Notes.
12. Public Service: City Hall: Courts.
PART III. IN FIELD OF SPORTS.
1. The Rise and Fall of Rugby.
2. Curve-ball Pitchers Ineffective.
3. Colleges Discuss Football.
4. Gossip of the Playhouses.

SUMMARY.

THE SKY. Clear. Wind at 5 p.m., northwest; velocity, 9 miles. Thermometer: highest, 75 deg.; lowest, 57 deg. Forecast: Fair, warmer. For complete weather report see Page 10, Part I.

THE CITY. Former President Taft royally welcomed to Los Angeles and in an address here he declared that events seem to sweep us towards intervention in Mexico.

In a divorce action a man accuses his mother-in-law of breaking up his home.

"Weeping Eye" Wilson charged with using the mails in a scheme to defraud, has been located and will appear in court today.

A pupil in the third grade of the public school was married to a man 36 years old at the same time her mother was married.

Gold-plating of buffalo nickels for jewelry purposes may involve a local dealer and an Anaheim jeweler in serious trouble with the United States Treasury department.

Two boys were shot from ambush in a bloody quarrel over possession of a water hole on a ranch near Newhall.

The Board of Supervisors has called an election on the proposed $2,650,000 bond issue for October 26.

SOUTHERN CALIFORNIA. A beautiful $250,000 postoffice building was ready for occupancy at Pasadena.

A national marketing commission was appointed by the irrigation congress, in session at Fresno.

San Gabriel, in gala spirit, celebrated the lighting of the first street lights the little town has had.

PACIFIC SLOPE. Two were killed and four seriously injured when a train

WANT TO READERS. It is a mistake to [illegible] the more important news [illegible] greater part of the paper contain it. Consult the Index and thus get all the news of [illegible] parts—and